"All the News That's Fit to Print."

The New York Times.

THE WEATHER
Partly cloudy today and Saturday; moderate temperature; gentle variable winds.
Full weather report see Page 10.

VOL. LXIX...No. 22,798 NEW YORK, FRIDAY, JUNE 25, 1920. TWO CENTS In Greater New York | THREE CENTS Within 300 Miles | FOUR CENTS Elsewhere

TROOPS QUELL STREET BATTLES IN LONDONDERRY

Rout Out Snipers' Nests with Armored Cars and Machine Guns.

17 ARE KILLED, 29 WOUNDED

Many More Casualties Are Believed to Have Occurred—Gas Supply Fails.

TAKE BODIES FROM STREETS

Many Had Lain Where They Fell for Several Days—Food Shops Looted.

Copyright, 1920, by The New York Times Company.

Special Cable to THE NEW YORK TIMES.

LONDONDERRY, June 24.—After a night of fierce firing, in which the ominous rattle of machine guns intermittently drowned all other sounds, Londonderry was quieter today, and the inference is drawn that the fierce and bloody conflict is over.

Some of the shops are opening and the people again are moving about the streets freely. Soldiers began this morning to remove the sandbags and clear away the barricades.

Acting promptly on their latest orders, the troops drove the warring elements off the streets and out of their strongholds.

Lewis machine guns were in action from 8 o'clock last night until nearly midnight. This was the first time quick-firing guns had been used in Derry.

Only stray sniping disturbed the silence of the early morning hours. Four or five men were killed and many injured behind barricades in Bishop Street, from which for the first time the snipers fired on the troops, who were grouped about their field kitchen. Instantly they received an order to return the fire. They were reinforced by an armored car, which sprayed the suspected position of the snipers with its Lewis gun. Aim could only be guided by occasional flashes in the darkness, but in the end the car overwhelmed the fire of its adversaries.

At dawn sniping was renewed. Some of the snipers were thought to be in trees, and once more they were silenced, only to renew casual activity at 8 o'clock.

The destroyer in the river was forced to change its berth because of constant sniping. Many casualties were inflicted by the military fire. Three severely wounded men were conveyed to the hospital early this morning, but it is doubtful if the full extent of the casualties will ever be known. Both sides are credited with organizing secret hospitals and secret burials.

Residents continue to leave the city. Some of them declare they will never return.

The gas supply is exhausted and the problem of food supply is serious for many families. Provision shops in many quarters were looted yesterday. Unionist butchers' stocks of meat on the way from abattoirs in carts were stolen in William Street.

Priest Carried Ammunition.

Until last night relations between the soldiers and the warring elements appear to have been friendly, but today troops surrounded and handed over to the police a party of snipers who were armed with rifles and revolvers and supplied with an abundance of ammunition.

The soldiers held up a Roman Catholic priest and three civilians and found several hundred rounds of revolver and rifle ammunition on the clergyman and one civilian.

The priest was released on his own recognizance. He said his house had been surrounded and he had to defend himself.

Several non-combatants are in the casualty list. Among them is a man who was shot dead in Bishop Street Tuesday night, and so dangerous was this thoroughfare that the body lay for two days unmoved. The nuns of Nazareth House, which faces Columkill's College, informed the police yesterday that an eight-year-old girl was killed in the institutions by stray shots fired outside.

I learn that a barber who was killed this morning had volunteered to accompany his brother to his home in Bishop Street. The brother had been unable to reach home for some days and was alarmed about the safety of his wife and children. As they reached the door a bullet struck the barber in the head and hand, and while running across the road he was hit a second time.

The military on duty are receiving many kindnesses from the population. Mattresses and food are being furnished to them at their posts on the streets.

A proclamation states that all gatherings will be dispersed by force. Refugee families have flocked to the railway stations with their goods in perambulators and barrows, or carrying them in bundles. Of these several are families who had been evicted by armed rioters from their houses. A number of residents in Carlisle Road received orders last night to leave. The victims include a doctor who was with the army during the war and a London newspaper correspondent, who was given two hours in which to obey instructions.

17 Killed, 29 Wounded.

LONDONDERRY, June 24 (Associated Press)—Since midday there has been virtually no firing by the Unionist and Nationalist forces, who for a week have been waging civil warfare.

At a meeting today of the Magistrates, General Campbell gave the assurance

Continued on Page Four.

"SEEING THINGS"—PLAYHOUSE
Drives away them "Wife-who-stay-blues." —Advt.

Total of $223,384,769.72 Paid to ex-Soldiers and Heirs

Special to The New York Times.

WASHINGTON, June 24.—Announcement was made today by Director Cholmeley-Jones of the Bureau of War Risk Insurance that aggregate payments on awards of compensation and of insurance to former service men and their beneficiaries by the bureau totaled $223,384,769.72.

A recent compilation of compensation payments showed payments on account of death of $15,914,735.98 and for disability of $54,539,403.20, both of these aggregating $100,442,-139.18, and including retroactive payments under the new law increasing compensation which became effective Dec. 24, 1919. The payments of insurance alone aggregate $123,-942,630.56, of which $24,217.64 is on converted insurance.

HOUSEKEEPER GIVES NEW ELWELL FACTS

Police Examine Mrs. Larsen After Dooling Questions Her in Her Home.

NAMES MUD-GUTTER BLONDE

Chauffeur Tells of Driving Turfman Home—Victim's Friends Aiding Detectives.

Mrs. Marie Larsen, the housekeeper who discovered the body of Joseph Bowne Elwell in his residence at 244 West Seventieth Street within a few minutes after the turfman had been shot by an assassin two weeks ago, was questioned yesterday afternoon. On the night before, at her residence, she had been subjected to another long examination by Assistant District Attorney Dooling.

Mrs. Larsen, who had been questioned about nine times and had yielded fresh information at nearly every questioning, had still more to tell at the most recent inquisitions, it was said at the District Attorney's office. She has been persistently asked whether she removed anything from the Elwell house on the day of the murder, aside from the women's boudoir garments which she admitted having hid, but it could not be learned what she revealed. She was questioned, however, about affairs of Elwell which antedated the murder by several months.

Although Mrs. Larsen has been examined far more than any of the other witnesses it was said there was no suspicion against her except that she might be shielding others. Having been the first person to visit the scene after the shooting and the person most intimate with Elwell's habits in his own home, she had been called on for explanations whenever the District Attorney's office or the police have been in doubt about any of the hundreds of circumstances connected with the mystery.

Faulty Memories Emphasized.

The faulty memories and the imagination of witnesses which have clouded every step of the investigation were emphasized yesterday when the District Attorney's office obtained mixed and conflicting stories from taxicab chauffeurs and others, including Mrs. Larsen. One of the revisions in her latest story was that the "little, short, fat girl," who was the last known visitor at the Elwell house, was not a brunette, as she had stated previously, but in her language, a "mud-gutter blonde."

Edgar Walters, the negro chauffeur, who said he had driven home a man who looked like Elwell from the New Amsterdam Theatre to the Elwell residence at 2 o'clock on the morning of the murder, told a plausible story up to the point when he began to describe the man's dress. He said his "fare" had worn a business suit. Elwell had worn a dress suit on the night before. His dress clothes and shirt were found thrown over a chair in his bedroom when the detectives arrived a few minutes after the murder.

Walters was positive on another point. He said his passenger carried no paper, although the previous story had been that his fare had stopped at Sixty-sixth Street and Broadway and bought a Morning Telegraph. A copy of that paper, dated the morning of the murder, was found in Elwell's bedroom.

Taken to Wrong Address.

Walters said he had originally misunderstood his directions and had driven to 204 West Seventieth Street, whereupon his passenger had called out:

"This is not the place. Drive two doors west of the apartment house."

The "two doors west" was 244 West Seventieth Street, Elwell's home.

Walters further said he believed he had taken Elwell only a few nights before to 1 West Sixty-seventh Street, at about 2 A. M., to the Hotel des Artistes, a place which Elwell was said to have frequented. He was positive from Elwell's pictures that his passenger was the man who was murdered, but he was equally sure his passenger wore a business suit. Another thing about his passenger was that he did not throw money away. The fare was 90 cents and the chauffeur, to his disappointment, received only a dime for a tip. His passenger, Walters said, appeared to be nervous and restless.

Except for the inaccuracies in the recollections of nearly all other witnesses, the investigators might have come to the conclusion that the man in the business suit was an early morning caller at the Elwell residence. But, after the second-hand statements of John Iqdala that Elwell or a visitor had driven to the house at 3:45 on the morning of the murder were demolished

Continued on Page Three.

FALL MALL ROUNDS, famous cheeses, round in shape—plain rinds.—Advt.

TAMMANY LEADER'S SON GETS CITY PIER; SHIP LINES IGNORED

"Biggest Plum Handed Out Since I Took City Office," Says LaGuardia.

LEASED WITHOUT BIDDING

Stevedore Firm Obtains Grant for Ten Years at $14,000 Annually.

MAYOR'S PROTEST UNHEEDED

Three Steamship Lines Were Applicants—Commission Refused to Advertise Because Not Mandatory.

A city pier was leased yesterday by the City Sinking Fund Commission, without regard to the applications of steamship companies, to Carroll, Hagan & Carroll, a firm of stevedores, a member of which is a son of James J. Hagan, Tammany leader of the Seventh Assembly District. The lease was granted over the opposition of Mayor Hylan and Fiorello H. LaGuardia, President of the Board of Aldermen, who denounced the action of the Commission as "the picking of the biggest Tammany plum that has been handed out since I took city office."

The pier, which is at Fourth Street on the East River, was leased to Mr. Hagan's firm for an annual rental of $14,000. The lease is for ten years, with a privilege of renewal. The firm also agreed to pay the city 7½ per cent. on the amount that is expended for needed repairs.

Mr. LaGuardia said that he had been fighting the award of the pier to Carroll, Hagan & Carroll for three months and that he had insisted, in view of the applications of steamship companies for pier facilities, that the pier be advertised for lease. This, he said, the Sinking Fund Commission had failed to do, on the ground that such action is not mandatory. James J. Hagan, he said, had appeared before the committee to ask that the lease be awarded to his son.

Not in the Steamship Business.

Since young Mr. Hagan is not in the steamship business, Mr. LaGuardia declared, his only purpose in getting the pier was to sublease it to steamship companies for a profit. He said that the total profits might run into several hundred thousand dollars.

Mayor Hylan recently announced that steamship companies would get the preference in the leasing of all city piers, and declared that he would oppose the granting of leases to others. According to Mr. LaGuardia, several steamship companies had made application for the pier leased to Carroll, Hagan & Carroll. The French-American Line, the United Fruit Company and the Northern Steamship Company were among the lines named by Mr. LaGuardia as having sought to get piers. He quoted the Commissioner of Docks as saying that the New York and Norfolk Steamship Company needed piers for the unloading of fruit from the south and that the Erie Railroad was seeking piers for bringing in fruit shipments from California, totalling 15,000 carloads. The United States Shipping Board, also, Mr. LaGuardia said, was seeking piers for a new steamship line which will bring in fruit to the city.

The members of the Sinking Fund Commission are the Mayor, the President of the Board of Aldermen, City Chamberlain Philip Berolsheimer, Controller Charles L. Craig and the Chairman of the Finance Committee of the Board of Aldermen, Frank A. Cunningham.

Pier 72, at East Twenty-fourth Street, was leased last Fall to the Maritime Shipping Company, Inc., for $40,000 a year and was subsequently relet for an extended period for $450 a day. The lease ran out on April 30, and it was said that after the lease ran out the pier would be leased to the highest bidder.

Companies Clamor for Pier Space.

Lack of piers is one of the reasons assigned by shipping men here for the transfer of business from this port to Philadelphia, Baltimore, and other cities. It has said that New York was in danger of losing her supremacy as a port because of poor port facilities here. Steamship companies, it is said, have been clamoring for pier space, but they have not been able to get it because of the failure of the city to improve its piers. Last year the amount turned in by the Department of Docks and Ferries to the sinking fund was in excess of $6,000,000, and it has been said that the amount this year would exceed $7,000,000 and that if the piers now owned by the city could be improved the income to the city would be doubled.

James J. Hagan has been the Tammany leader of the Seventh Assembly District for many years. Twenty years ago he was Warden of the Tombs. He was Deputy Commissioner of Public Works when Frank Dowling was President of the Borough of Manhattan.

Mr. Hagan is known as a close friend of Charles F. Murphy, leader of Tammany Hall, and he is among the Tammany delegates to the Democratic Convention in San Francisco.

The firm of Carroll, Hagan & Carroll does not appear in the city directory, the telephone book or co-partnership directories. No one was at home at Mr. Hagan's house, 172 East Eighty-second Street, last evening.

Several neat scandals have resulted as the result of the renting of piers by the Sinking Fund Commission. Two years ago the commission voted to award a lease on Pier 60, North River, to the Hudson Dock and Terminal Company, said to be a "dummy" organization, for $30,000 a year, although the Cocident Dock Company had offered to pay $50,-000 a year. The award led to litigation and the courts decided that the pier lease should be sold at auction. The Bristol Company got the lease at $55,-000 a year.

FOR INDIGESTION—SEE (6) HELL-ANS in a little HOT Water. Quick relief.—Advt.

Wall Street Offers 4 to 5 On Democratic Wet Plank

What little election betting was done in the financial district yesterday had to do largely with the prohibition question. Not a few were willing to wager 4 to 5 that the Democrats would incorporate a "wet" plank in the platform at San Francisco. Wagers of 1 to 2 were made that a third ticket would be in the field for the Presidential race.

With regard to candidates for the Democratic nomination, there was little change in the odds, Cox still ruling favorite, with Davis and McAdoo following in the order named. The odds against Palmer shortened, 4 to 1 being quoted yesterday as compared with 10 to 1 on the preceding day.

50 MEN INDICTED AS OIL SWINDLERS

Misuse of Mails Charged to Four Companies and Ten Brokerage Houses.

BIG DIVIDENDS PROMISED

Ranger, W. P. Williams, Crown and Great Western Corporations Named in Presentment.

The Federal Grand Jury yesterday returned indictments charging four oil companies, ten brokerage concerns and more than fifty individuals of using the mails to defraud investors in oil stocks. The four oil companies are the Ranger Oil Company, the W. P. Williams Oil Company, the Great Western Petroleum Corporation, and the Crown Oil Company. The brokerage firms indicted are Curtis, Packer & Co., United Securities Company, H. Kent, Holmes & Co., H. Morgan Pollok & Co., Thompson, James & Co., Stickney, Rawlinson & Colclough, Crossman, Sherman & Co., George A. Lamb & Co., E. M. Fuller & Co. and Greenbaum, Bigelow & Greenbaum. Nearly all officers of the oil companies and brokerage concerns and stock salesmen also were indicted.

Complaints against the companies first were filed with the Post Office Department a year ago. An investigation by Inspector Howard B. Mayhew developed that the alleged fraudulent practices had extended all over the United States. The complaints were referred to the Department of Justice. Yesterday, while attempts were being made to round up the indicted men complaints came in against two other oil concerns.

Complaints Against 60 Companies.

Jerome Simmons, Assistant United States Attorney General, said he had a list of about ninety oil companies against which complaints have been Department of Justice. Yesterday while ments, he said, were only the beginning of extensive prosecutions of sellers of worthless stocks and the work would continue until all of the crooked companies were driven out of business. Only one of the indicted men was brought to court during the day. This was Lewis C. Van Riper, who controls the United Securities Company. Federal Judge Grubb fixed bail at $20,000 and permitted the accused to go free until this afternoon, when bail will be furnished.

Mr. Simmons said it had been reported to him that one of the indicted men had made more than half a million dollars during the last six months and carried $50,000 pocket money. Big dividends were promises to investors, it is charged, and part of the money obtained through the sale of the stock was used in paying monthly dividends. Alluring descriptions of the value of the oil properties, it is alleged, were sent through the mails.

The most exploited company indicted is the Ranger Oil Company, which is capitalized at $1,000,000. Its officers are Charles L. Fulton, President; A. J. Kieselburgh, Vice President, and John A. Cleveland, Secretary and Treasurer.

Say Van Riper Was Organizer.

It is charged that Van Riper organized the brokerage concern of Curtis, Packer & Co., with a capital stock of no value, that Ashley L. Holbrook was President of the concern, and that Charles R. Morton and John L. McLean, also indicted, were interested in it. The indictment charges that these persons, with Harry R. Packer, Secretary of the company, schemed to defraud W. T. Probert, P. L. Langworthy, Allan C. Moyer and others.

This particular scheme, it is charged, provided for the sale by D. L. Peters to the company of certain leases of oil lands in Texas, that payment should be made by a note for $50,000, together with half of the capital stock of the Ranger Company, the remaining half to be offered for sale to the public and the note paid out of the proceeds of this sale. It is alleged 500,000 shares were to be sold at 15 cents to $1 a share and that the business, with the contract, was to be assigned to Curtis, Packer & Co., which was to sell the stock. The sale of this stock, it is alleged, was accomplished by false statements that new wells had been discovered on the Texas property of the company and that large earnings were expected.

The indictment of the Crown Oil Company states that this company was incorporated in Delaware, with a capital of $3,000,000, and that its stock was disposed of through E. M. Fuller & Co., composed of E. M. Fuller and W. P. McGee, both of whom were indicted. Officers of the company are Benjamin V. Hole, Charles D. Pratt, William P. Williams, and Fuller and McGee. Post Office Inspector Mayhew said Hole, Pratt and Williams recently were indicted in Louisville, Ky., for using the mails to dispose of stock of the High Gravity Oil Company.

It is charged the stock of the Crown Oil Company was sold by E. M. Fuller & Co. at any price it could get

Continued on Page Twelve.

SUBWAY IS FLOODED BY DOWNPOUR HERE; N. J. TRAIN WRECKED

Underground Traffic Tied Up Until 1:55 A. M.—Thousands Marooned Downtown.

TWO KILLED IN ACCIDENTS

Brakeman Decapitated When Boulder Derails Cars, and Auto Skids Into Crowd.

WATER POURS INTO TOMBS

Other Basements Flooded—Sewers Overburdened and Streets Are Turned Into Lakes.

A mass of black clouds sweeping out of the west and trailed by rain of almost unprecedented density last night caused the wreck of a West Shore freight train in West New York, N. J., with the death of one of the crew; tied up the Lexington Avenue subway, between Bowling Green and Fourteenth Street, from 9 o'clock until 1:55 A. M., and sent an automobile skidding into a group in Harlem, killing one man and causing injuries to three other persons.

Coming with surprising suddenness, the storm, almost a cloudburst during one short period, put a half-inch of rain on the pavements in five minutes, almost a record fall. It filled cellars, especially in the neighborhood of Worth and Canal Streets, and put a dangerous strain upon the city's sewer system. Still coming down hard and heavy when the theatres began to dismiss their audiences, the rain and the necessity for many of the play patrons to reroute their ways home caused considerable jamming at the Grand Central Station of the subway and also at the Brooklyn transfer point at Canal Street.

Lakes in the Streets.

The rainfall, passing directly over to Manhattan from the point of its origin somewhere in Jersey, appeared to hit the lower business section of the city hardest. The centre of the cloudburst appeared to be located over Franklin and Lafayette streets. Starting gradually the rain increased in density until just before 9 o'clock, when it suddenly let all forces go for five minutes of furious downpour.

Overtaxed sewers began to back up and at Worth and Canal Streets small lakes began to form. At both of these points the opened ventilator gratings of the subway system began to serve as drains. This soon resulted in a flooding of the east side subway. When the platforms began to become merely pools employes sent calls into the Interborough emergency headquarters.

Before the arrival of the repair crews with their electric pumping apparatus, the water had run down over the tracks and expresses, flying through the station, went by with a "bone in their teeth." Meanwhile the downpour continued with no signs of abatement and finally, when the pumps failed to register a gain on the flood, the Interborough officials ordered traffic suspended between Bowling Green and Fourteenth Street.

Just before midnight the pumping crews reported that they were gaining steadily on the water and that if the rain did not return service would probably be resumed at about 1 o'clock.

Thousands Marooned Downtown.

As a result of the unexpected conditions, thousands of persons, entering the Times Square station for the shuttle trip over to the Lexington Avenue system, were met with the announcement of suspension. Many managed to get home by going down the Seventh Avenue system At the Grand Central Station guards similarly warned the would-be patrons and they, for the most part, resorted to the slower trip home by surface cars.

The overflooding of sewers at Canal Street also was responsible for slight trouble in the Centre Street loop of the H. R. T. System. The officials of the B. R. T. reported that water had but slightly affected the signal system of this route and that only a few minutes' interruption in train service had resulted. Special crews of mechanics, however, were along the lines early this morning to make doubly certain that the important signal devices had not been materially affected by the water.

Police sent out last night from adjacent precincts reported that many basements in the Canal and Worth Street business sections, both low-lying territories, apparently had been flooded. The quarters of Engine Co. 37, Lafayette and White Streets, was like a bathhouse, and the firemen had their engine pumping busily away endeavoring to get their quarters into living shape again. According to one of the firemen, when the storm was at its height, packing boxes from White Street had been floated into the engine company's home.

Early this morning water was reported in the basements of the Tombs and the Criminal Court Building. In the Tombs the attendants found their own pumps inadequate and had to call for assistance from a nearby engine company.

Auto Skids, Kills Negro.

The accident in Harlem caused by the storm came at 9 o'clock, when Henry Merken, 23 years old, of 472 Fourteenth Avenue, Brooklyn, and his father, Meyer, H. Merken, were driving their touring car along Lenox Avenue, at 135th Street. On the corner was Willard Van Hasselhuret, 40 years old, of 103 West 141st Street; Miss Lulu Moore, 43 years old, of 152 West 143d Street, and Milton Scott, 21 years old, of 26 West 131st Street. All were pedestrians.

As Merken came abreast of the group, his car skidded sharply on the

Continued on Page Six.

COX NOW LOOMS UP AT SAN FRANCISCO, BUT M'ADOO SENTIMENT IS INSISTENT; WILSON NOT DICTATING, SAYS CUMMINGS

Deny That Wilson Will Dictate to Convention; No Voluntary Communication, Says Cummings

SAN FRANCISCO, June 24.—Chairman Cummings and other National Committee officials discounted today talk of an open anti-Administration fight and protested vigorously against lobby gossip that President Wilson was attempting to dictate either in regard to the candidate or the platform.

"I am aware," said Mr. Cummings, "of no intention by the President to communicate to the convention in any way, shape or form. I anticipate no voluntary suggestion from him."

He added that of course there could be no restraint on the President's friends in any communication they might care to establish with the White House, though he said the whole attitude of the Chief Executive had been to let the convention work out its own destiny.

Senator Glass, who arrived last night from Washington as the commonly reputed spokesman of the White House, also denied that the President would seek to control the deliberations here. The Senator came to make a fight favorable to the Administration, but if he brought any word of White House preference between candidates it did not show up in today's conferences.

WASHINGTON, June 24.—Reports from San Francisco that President Wilson would address the Democratic National Convention over the long-distance telephone were denied today at the White House.

TURN TO GOV. SMITH FOR FIRST BALLOT

Pledges from the West Raise His Hopes to a Total of 150 Votes.

DOUBT HE CAN HOLD THEM

'Wets' Want Him to Lead Their Fight—New Yorkers Draft a 'Liberal' Plank.

Special to The New York Times.

SAN FRANCISCO, June 24.—The hope of the "wet" forces among the Democratic delegates assembling here, at least one of several hopes, is that Governor Alfred E. Smith of New York will step forward to lead them out of the wilderness.

The stumbling block to the plan is doubt whether Governor Smith will accept the task. When the matter was put up to him today he said that his mind would not be made up until he had conferred with the other New York delegates, due here tomorrow night. On Saturday there will be a meeting of the delegation.

The prohibition issue is complicated, so far as New York State is concerned, by the Governor's Presidential ambition. Numerous talks with leaders here are said to have convinced the Governor that he has a real chance of getting the nomination. It had been understood from the first that he would have practically the unanimous vote of the New York delegation on the first ballot merely as a compliment, but now the Governor has come to believe that with a deadlock in sight the prize may come his way.

His hopes have been raised by the knowledge, conveyed to him last night, that a number of delegates from other States have decided to vote for him on the first ballot. He was assured that two or three California votes would be his and that he could count on four or five from Illinois, with probably a few from Texas and half a dozen from Indiana, unless it has been determined by the delegates from the last named State to give a unanimous vote to Vice President Marshall.

Declare Smith's Support Personal.

All in all, the Governor is hopeful of receiving 150 votes on the first ballot. But his friends are not deceived as to the meaning of this. They have frankly told him that his support is purely personal and will be given because of his popularity. Where the votes will go after he is eliminated is a matter of guesswork, with the probability favoring Governor Cox of Ohio.

Governor Smith's position in this convention is much the same as that of Nicholas Murray Butler was in the Republican National Convention. He will be the base from which the Tammany delegates will operate while their leader, Charles F. Murphy, completes his deals with other State chiefs.

There is this exception to the Butler analogy. Governor Smith is personally popular, and his New York supporters would like to see him get the nomination, if they thought there was a chance. The Governor also has in his favor the possibility of the wet forces in the convention swinging to him if no other candidate is available. Cox, Edwards and possibly Palmer are their first choices.

When the New York delegation meets it is expected that some sentiment for former Ambassador James W. Gerard will materialize, but Smith will get almost the solid State vote. The Governor's name will be placed in nomination either by ex-Representative John J. Fitzgerald of Brooklyn, or Francis E. Cullen of Oswego, according to the

Continued on Page Two.

SEE (6) HELL-ANS in a Little HOT Water for INDIGESTION. Quick relief.—Advt.

WET DEFEAT LIKELY, SAY PARTY LEADERS

Forecasts Give Drys 13 Majority in Committee, 25 to 30 on Convention Floor.

SEE WINE AND BEER DOOMED

Best Wets Can Expect, It Is Said, Is to Prevent Flat Declaration for Present Law.

Special to The New York Times.

SAN FRANCISCO, June 24.—The wets are making a desperate drive to ward off the danger of their pet project, a light wine and beer plank, being omitted from the Democratic platform, but while they are stirring up a lot of noise, the majority of the leaders here are of the opinion that no definite stand will be taken. It appears at this time that the best the "wets" may hope for is a platform which will ignore the extreme "dry" views of the Bryan-Anti-Saloon League faction.

There is so much talk, rumor and forecast about what the platform makers are to do when they come to decide on the prohibition plank that it is difficult to obtain the facts. But one thing seems certain. In the committee on resolutions, which will make the report on the platform; the "drys," on at least the faction which is opposed to a light wine and beer plank, will have a majority of not less than thirteen, the committee will have fifty-three members and it is said that at least thirty-three will be against a "wet" plank. The "drys" claim an even larger majority.

As many of the larger delegations have not arrived, the task of estimating the strength of the two factions on the floor of the convention is more difficult, but again the faction which opposes a flat declaration for light wines and beer seems to hold the whip hand.

Edwards Men Claim 500 Delegates.

The boomers of Governor Edwards of New Jersey claim the support of not less than 500 delegates, but this forecast, it is said, is based more on hope of such a result than on any concrete facts.

The "antis" have gotten their heads together and are figuring out what would happen if a vote were to be taken on the floor of the convention. The vote will be admittedly close, but the claim is made that a scant majority, possibly not more than from twenty-five to thirty-five, will stand out to the end against a "wet" plank. In admitting that the fight may be so close, the dry faction asserts that in arriving at the narrow margin many delegates who will almost certainly be "dry" have been put in the "wet" column in order that they may be prepared for the worst.

Governor Cox of Ohio, who has been much talked about as a "wet" candidate, has declared that the liquor question is not an issue and that he is not fighting for a "dry" platform.

But the situation does not indicate a triumph for Bryan. A majority of thirteen on the Resolutions Committee which is opposed to a light wine and beer plank is quite another thing from a Bryan majority of thirteen for a plank which will go to extremes on his side of the controversy.

Bryan Wants to Get on Committee.

Mr. Bryan, according to the best advices, is planning to get himself on the Resolutions Committee and make a hard fight for what he believes the proper kind of plank. He will be backed by the Anti-Saloon League, which is sending leaders from every part of the country. There are to be forty or more of these advocates back of Bryan, but whether they will supply material aid or hamper him is an open question.

The light wine and beer advocates are beginning to reach out and test the sen-

Continued on Page Two.

GOVERNOR'S BOOM WAXES

Some Say He Would Surely Win but for the Friendliness of 'Wets.'

LIKELY TO TAKE EARLY LEAD

But Many Observers Expect a Deadlock, with McAdoo, Marshall or Davis as Nominee.

BOOMERS BESIEGE NEW YORK

Want Smith as Vice Presidential Candidate with Their Respective Favorites.

Special to The New York Times.

SAN FRANCISCO, June 24.—With the arrival of Democratic leaders and delegates in considerable numbers, sentiment on candidates for the Presidential nomination and the principles to be enunciated in the party platform is beginning to crystallize. Views expressed today by those who will play important parts in the proceedings of the convention indicate that the situation is about as follows:

Governor Cox of Ohio is the strongest of the aspirants for the nomination. His selection could be reasonably assured if it were not that some considerations harmful to his cause were affecting delegates, both men and women, who are dominated by the desire to name a candidate whose chance of winning will be the best.

Attorney General Palmer is conceded to have the greatest number of assured votes at the beginning, but there is a rather general expectation that his strength will disintegrate after a few ballots. The facts that he is from Pennsylvania, a Republican State, and is obnoxious to organized labor are factors that will injure his chances.

In spite of W. G. McAdoo's announcement that he would refuse to permit his name to be presented to the convention, he maintains much of his original strength. Sentiment for McAdoo's nomination is one of the features of opinion among delegates. Among the leaders the belief prevails that the convention will become deadlocked, and that this situation may eliminate Cox and Palmer and work to the advantage of McAdoo or some dark horse, with Vice President Marshall foremost in the list.

Prohibition a Ticklish Problem.

Most of the questions of party policy will be adjusted in the Committee on Resolutions, which will prepare the platform, but the prohibition question is almost certain to be fought out on the convention floor, with the likelihood that the subject will be ignored as something that has passed out of the bounds of controversy.

These are the outstanding features of the situation as it appears tonight. There are sidelights that illuminate the party mind, but Cox, McAdoo and the prohibition problem practically monopolize the interest.

Through all the discussion of the delegates runs reference to the mystery about the position of President Wilson. His failure to make known whether he desires a renomination is the subject of mild criticism, but on the whole the leading men take the ground that the President, on account of the condition of his health, if for no other reason, is not to be considered as an aspirant.

While his silence has caused uneasiness in many quarters, a suspicion that he "has something up his sleeve" with regard to the selection of a candidate, most of the delegates are proceding on the theory that some one other than Wilson will be chosen as the standard bearer.

Working Hard for McAdoo.

One theory advanced for the declination of McAdoo to permit his name to go before the convention is that the failure of the President to make known his own position concerning the nomination has put the ex-Secretary in an embarrassing situation. Whatever McAdoo's motive, the fact remains that many of his friends and admirers have declined to be influenced by his announcement and are still working in his interest.

Foremost among these is Senator Glass, who succeeded McAdoo as Secretary of the Treasury. He has declined to accept the mandate of McAdoo and is active in arranging with other McAdoo workers to make a good showing in the ex-Secretary's behalf.

Senator Glass expressed indignation today over the published statement that McAdoo was reported to be suffering from tuberculosis of the throat. Mr. Glass said McAdoo was in excellent health when he saw him in New York recently. He added that, while there were personal considerations not explained in McAdoo's formal statement, it could be set down that his health was excellent and would not be impaired by the activities of a Presidential campaign.

Thomas B. Love, Committeeman from Texas and leader of the Lone Star delegation, joined the McAdoo forces today. He said that no would stay with him to the end. Mr. Love is said to control the Texas delegation. After the publication of McAdoo's announcement that

Continued on Page Two.

he was out of the contest the delegation decided to come to San Francisco wearing red badges that bore this legend: "Cock-a-Doodle-Do! Who's Who? McAdoo."

Senator Harrison of Mississippi arrived today with the information that, while the Mississippi delegation had not declared itself, sentiment was divided between Cox and McAdoo, with the latter having a shade the better of it.

Jouett Shouse, Assistant Secretary of the Treasury, who heads the Kansas delegation, changed from McAdoo to Glass when he received the telegram in which McAdoo announced his withdrawal, but he is expected to switch back to McAdoo and take his delegation to him.

Senator Glass is under no illusions concerning the prominence given his own name in connection with the nomination. He heads the Virginia delegation, which is under instructions to vote for Glass, but he will insist that his fellow Virginians vote for McAdoo after they have cast a complimentary ballot for himself. Nevada, too, is impregnated with McAdoo sentiment. Everywhere the impression is common that the President's son-in-law has not been eliminated from the contest in spite of his assertion that his name must not go before the convention.

Some leaders have been exchanging views and their estimates lead them to believe that Palmer will lead on the first ballot, with Cox second. They have not attempted to approximate the McAdoo strength in the first balloting owing to the confusion produced by McAdoo's announcement.

The opinion generally prevails that Palmer will not hold his strength and that Cox will forge ahead. But it is evident from what leaders said today that they conceive developments that will eliminate Cox and throw the convention into a deadlock.

Some Facts Affecting Cox.

A strong opinion exists among leaders that the nomination of Cox could be regarded as a certainty, if some considerations affecting his candidacy had not been brought forth. One of these is that the Governor of Ohio has come to be recognized as one who is popular with the "wets," and it is feared that this would weaken him with women voters and men who stand for the prohibition amendment. Another is that Governor Cox and his first wife were divorced.

Cox's friends insist that there can be no reflection upon his character or conduct in any exploitation of the divorce proceedings, but many delegates are asking whether it would be wise to nominate a man who has figured in the divorce courts.

There is tremendous sentiment behind the Cox candidacy, however, due to the belief that he can carry Ohio against Harding if he should be strong in States where there is a call for the modification of the Volstead prohibition law.

Cox has the advantage, potent in any national convention, of being a favorite in the New York delegation with its heavy voting strength. He is also said to be the real choice of the Illinois and Indiana delegations. Ohio has instructed for him and so has Kentucky, and there is Cox sentiment in the delegations of other States. New Jersey and most of New England, it is asserted, will go to him to prevent a deadlock.

As to Palmer, delegations who have a friendly personal feeling for the Attorney General were inclined today to think the party could not afford to nominate a candidate for President who was not looked on favorably by organized labor, and that this would be the main obstacle to Palmer's nomination.

If dark horses are to be brought into the race, as most leaders appear to think, Vice President Marshall is certain to become a factor in the situation. He is popular with the rank and file of party workers and is believed to possess qualifications that would appeal to the conservative element of the country.

The struggle over the selection of a candidate for President is complicated by the large number of favorite sons and the fact that a great majority of the delegates are not instructed.

Governor Smith and Charles F. Murphy were made to realize today how important the New York delegation was to the solution of the problem. Representatives of practically every candidate except McAdoo went to the headquarters of the New York delegation to ask Governor Smith to consent to run for Vice President on the ticket with the aspirant for Presidential honors, for whom each of these representatives acted. It was made plain to them that if the Governor was not named for President, he would seek re-election as Governor of New York.

See a Chance for Davis.

In discussing the expected deadlock delegates are showing that they regard John W. Davis of West Virginia, Ambassador to Great Britain, as Presidential timber. It is conceded that he would stand a chance for the nomination if the deadlock failed to result in the selection of McAdoo or Marshall. One Democratic Senator said today:

"Mr. Davis would make a great President, but I am afraid that the fact that he is an Ambassador will hurt his chances. People from Skull Knob and Coon Hollow don't understand the importance of the Ambassadorial office or the ability required to fill it. They think you are talking about the stars when you mention an Ambassador."

One of the significant features of the convention's sentiment is the development of a strong desire to get rid of Bryan as a party leader. The knowledge that he intends to make a fight for the adoption of a prohibition plank has caused indignation among the leaders, who contend that the convention will be one of the most harmonious affairs in the history of the party if Bryan will hold his peace. There is a widespread feeling among delegates that Bryan is bent on trouble, and they would like to see him come to grief.

Colby Will Be Prominent.

Whether Secretary Colby is to be offered as the Administration's candidate for permanent Chairman will depend upon word from the White House. Some criticism of the suggestion of Colby for this position has appeared, and he has himself said that he would prefer not to take the place.

Moreover, a feeling exists among the President's supporters that Colby would be of greater value to the Administration if he were on the floor, where he could employ his eloquence and argumentative ability to present the President's views on questions that may become controversial. Out of this feeling has grown a suggestion, which may have been communicated to the White House, that Mr. Colby should serve on the Committee on Resolutions, so that he would be in a position to defend the President's cause if Bryan attempted to push for modification of the platform declaration concerning the League of Nations in a way obnoxious to the Administration.

Secretary Colby is a delegate from the District of Columbia, which is entitled to representation on the Resolutions Committee. If the President consents Mr. Colby is likely to be appointed to the Resolutions Committee.

The mystery over the prominence which President Wilson desires to give Colby in the convention is still a subject of comment here. Delegates are awaiting developments that may bring Colby forward as one of the outstanding figures of the convention.

In case Colby should not be the Administration candidate for permanent Chairman Senator Robinson of Arkansas will be suggested. There has been talk that Senator Walsh of Montana would be acceptable to the Administration for permanent Chairman, but the first choice of the Administration after Colby is Senator Robinson. Senator Walsh is close to Bryan.

Four for Vice President.

Four States have informed the National Committee that they will present candidates for Vice President to the national convention.

Montana will offer Governor Stewart of that State, and he is regarded among members of the National Committee as a strong contender for second place.

The Missouri delegation had been instructed to vote for Governor David R. Francis for Vice President.

Illinois will present the candidacy of former Senator James H. Lewis.

Tennessee has brought forward a candidate whose qualifications are based on his service in the World War. This is Brig. Gen. Lawrence Tyson, formerly of Knoxville, who commanded the 59th Brigade of the 30th Division in France. General Tyson is a former West Pointer, and in the World War was the second ranking officer of the National Guard, being only junior to Major Gen. O'Ryan of New York.

The Thirtieth Division made an enviable record in Belgium and France. With the Twenty-seventh Division, commanded by O'Ryan, it broke the Hindenburg line between St. Quentin and Cambrai. Tyson's brigade consisted largely of Tennessee troops.

Representative Cordell Hull of Tennessee, who arrived in San Francisco today, is pushing the candidacy of General Tyson.

Mrs. Cox Sued, Then Wed Lawyer.

Special to The New York Times.

COLUMBUS, Ohio, June 24.—Governor James M. Cox and his first wife were divorced in 1910. Mrs. Cox obtained the divorce on a charge of gross neglect and later married the attorney in the case, Richard H. Lee. Friends of the Governor urged him to seek the divorce, believing that the proceedings would be used against him in politics. This the Governor refused to do, declaring that he could never consent to such a step.

COUNT SMITH AND COX WINNING COMBINATION

Tammany Men Said to Rate 280 Electoral Votes Safe for Such a Ticket.

Special to The New York Times.

WASHINGTON, June 24.—A Democratic ticket composed of Governor Smith of New York as the Presidential candidate and Governor Cox of Ohio in second place may yet be the result of the San Francisco Convention, one of the few Democratic Senators now here declared today.

This ticket, he said, would appeal strongly to the "wet" and "mildly wet" elements of the country. Tammany, according to the Senator in question, who declined to be quoted, is behind a Smith-Cox combination at this time and is counting primarily upon the solid South to give it support. Governor Smith would be put forward as the logical candidate because of his attitude toward beer and light wines, as expressed by his stand on the 2.75 beer bill.

Computations made by Tammany men, said this Senator, give the Smith-Cox ticket 280 "almost certain" votes of the Electoral College, although only 266 are necessary to elect. Besides the Southern votes he counted New York, 45; Ohio, 24; Wisconsin, 13; Missouri, 18; California, 13; Colorado, 6; Maryland, 8, and Minnesota, 12.

"The inclusion of Minnesota in the 'wet' column is based upon the news of the defeat of Representative Volstead, author of the Volstead law, in the primary there.

Other States which might be considered backers of a ticket in sympathy with the Smith-Cox program are declared to be Kentucky, with 13 votes in the Electoral College; Nebraska, 8; Nevada, 3; Arizona, 3; Montana, 4; South Dakota, 4; Utah, 4 and New Jersey 14.

If these States could be carried in addition to the 280 votes which Tammany men are said to claim for this ticket it would command 323 votes out of the 531 in the Electoral College.

In the opinion of the Senator who gave this view, the only thing that could break "so formidable a combination" would be a united effort to nominate McAdoo.

EXPECT SENATOR REED TO CONTEST FOR SEAT

National Committee Will Recognize Alternate as Substitute, Asserts Secretary.

SAN FRANCISCO, June 24.—Members of the National Committee, which meets tomorrow afternoon to complete the temporary roll of delegates to the Democratic convention, expect a lively time if Senator James A. Reed of Missouri appears and tries to have himself placed on the list. The Missouri Senator, who is a bitter opponent of the League of Nations covenant and who has opposed many Administration measures in the Senate, is expected here tomorrow to fight his own battle for recognition as a delegate.

Although the Senator claims to have been elected a delegate from the Fifth Missouri District his name does not appear on the list made up by the Secretary of the National Committee for submission to the committee tomorrow.

The Missouri State Convention some time ago rejected the selection of Reed as a delegate by the Fifth District Democrats. According to the records of the National Committee here, the Fifth District did not select a delegate to fill his place during the life of the State convention but re-elected him at a subsequent meeting.

According to Executive Secretary Hollister of the Natoinal Committee it is contended that the re-election was illegal and for that reason his name was not placed on the temporary roll. It was also said by Mr. Hollister that James T. Bradshaw of Kansas City, an alternate, would be recognized as Senator Reed's substitute. The other regular delegate from the Fifth District is Joseph B. Shannon of Kansas City.

It was said that if the Senator's credentials were not recognized, he would endeavor to obtain a proxy so as to get the floor and fight the Administration plank for the League of Nations. Supporters of the Wilson Administration make no secret of their intention to resist Reed's efforts to take part in the convention proceedings.

The Georgia contest, the only one officially filed with the National Committee, probably will be considered by a sub-committee before final action is taken by the full committee. This is a fight between one set of delegates favoring A. Mitchell Palmer for President and another known as the Hoke Smith-Tom Watson group. The adjustment of this dispute is expected to settle the contest for National Committeemen from Georgia. Clark Howell, oldest committeeman in point of service in the national body, is lined up with the Palmer forces and is opposed by W. C. Verenn.

Talk of a contest from Oregon, where a delegate at large died and his place was filled by the State Central Committee, was not taken seriously by members of the National Committee. Members of the National Committee expressed the opinion that the selection of the State Committee would stand unless it was shown that party rules were violated.

VICK GIVES IMPETUS TO EDWARDS BOOM

Arrives for Convention and Charges Bryan with Rule or Ruin Policy.

FIGHT FOR COX GROWING

Campbell Commends Daugherty as Prophet — Second Choice Drift to Davis.

Special to The New York Times.

SAN FRANCISCO, June 24.—With the arrival of Walker W. Vick, campaign manager for Governor Edward I. Edwards of New Jersey, it became known this afternoon that a close inventory of the "liberal" forces to sit in the Democratic National Convention had been taken and that in consequence these forces were prepared to give William J. Bryan the fight of his life.

Mr. Vick, soon after he arrived, gave out an interview in which he called Bryan "the same old bull in the china shop" and accused him of having a rule or ruin policy which might destroy the party that thrice honored him with the Presidential nomination, in the event that he should not be permitted to become the master of its National Convention.

The supporters of Governor Edwards, Mr. Vick said, were prepared to handle the Nebraskan without gloves and would advocate a positive "liberal" platform declaration on prohibition from the start. He added that there would be 600 and possibly 700 votes in the convention to back the fight.

"We will urge the insertion in the platform of a light wine and beer plank, and believe that in doing so we will have the sentiment of the country behind us," said Mr. Vick. "There is only one other alternative—a plank recommending that the one-half of 1 per cent. inhibition in the Volstead act shall apply only to the specific jurisdiction within the various territories of the United States."

"What would be the effect of such a provision?" was asked.

"The immediate effect would be to give the States the right to enact legislation defining what constitutes an intoxicating beverage, regardless of any definition embodied in a Federal statute," was the reply. "States that did not care to take advantage of this latitude, of course, could continue to enforce the Eighteenth Amendment under the Volstead act, and as interpreted by that statute.

Hague or Nugent to Force Fight.

The New Jersey delegation, Mr. Vick said, would name a wet member of the Committee on Resolutions. Either Mayor Frank Hague of Jersey City or James R. Nugent of Newark, he said, would be selected to make the fight in the committee on Mr. Bryan.

"I do not think," he added, "that Mr. Bryan will be able to keep a liberal plank on prohibition out of the platform. As nearly as we can analyze the situation, there will be 600 votes in the convention with the unit rule applied, and possibly 800, in favor of a light wine and beer plank.

"Under the circumstances what do you think of Mr. Bryan's frequently repeated statements that Governor Edwards will get nowhere with his fight?" was asked.

"It is the same old buncombe that Mr. Bryan has been handing out for years," the Edwards manager replied. "I think the Democratic Party is getting tired of having him intervene to destroy it. I think this convention will recognize that to make victory possible we must not only adopt a platform that squares with the times and with existing conditions, but must nominate a candidate who can carry the country. By that I mean a man who is absolutely clean and can stand up and permit himself to become a target from every angle, one whose personal life as well as his private and public business will stand every test.

"Bryan is the same old bull in the china shop. Bryan is for Bryan all the time."

Governor Edwards was elected a delegate at large to the convention but it was announced several days ago that he would not come to San Francisco.

"He has a Republican Legislature on his hands which has recessed on him instead of adjourning sine die," Mr. Vick explained. There is no Lieutenant Governor, and as a result the Republican President of the Senate could run away with the State in the event that Governor Edwards should go beyond its boundaries."

Edwards for League with "Safeguards."

"I resent very much the suggestion that Governor Edwards is a single-issue candidate," Mr. Vick continued. "His position is perfectly clear. He won on a single issue, but has shown in his public career as keen interest in and sympathetic understanding of every great question before the country as any candidate.

"Beyond everything, he believes that the internal affairs of this country at present are in a condition that renders the welfare and contentment of the people of paramount importance, if we are to return to normal conditions, and that for this reason it should be the chief business of the Democratic Party to do everything in its power for the happiness and contentment of all."

Mr. Vick said that Governor Edwards was for a league of nations "with proper American safeguards."

"Does that mean that he differs from the President in his views on that question?" was asked.

"It would mean," Mr. Vick answered, that he differs from the President, if the President is for ratification of the League Covenant without the crossing of a 't' or the dotting of an 'i,' but I do not believe that to be the President's position today.

"Governor Edwards is absolutely for woman suffrage and for the establishment of a national maritime university for the training of our youth for the merchant marine."

The Edwards boom showed greater signs of activity today than it had developed hitherto.

The headquarters to which most of those contending for a "liberal" liquor plank in the platform gravitated was that of Governor Cox of Ohio. It was announced tonight that 200 Cox boomers were speeding toward the convention city on a special train and would be here late tomorrow or early Saturday to whoop up things for the Governor. In preparation for their arrival the Cox workers here today engaged spacious campaign headquarters at the Palace Hotel and will start an intensive campaign for votes. It was announced that a second headquarters would be opened at the Hotel St. Francis, another centre of pre-convention activity.

A good many prominent Ohio Democrats are already here, hard at work for Governor Cox, whom they regard as the logical candidate because they look upon him as a sure winner in his own state over Harding. Ex-Governor James E. Campbell joined National Committeeman Edwin H. Moore at the Cox headquarters. He made public this afternoon a statement in which he referred to the prophecy by Harry M. Daugherty, former Chairman of the Republican Central Committee of Ohio and manager of the Harding pre-convention campaign, regarding the manner of Harding's nomination.

"On a certain occasion," he said "Daugherty brushed aside all the polls and straw ballots and guesses and figurings upon which amateur prophets were endeavoring to forecast the action at Chicago and stated, without reservation, that such juvenile devices were plain bunk. He used more refined language, as I recall it, but the substance was that the Republican National Convention was to be nothing but scenery. At 2:17 A. M. on Friday of convention week, remarked Mr. Daugherty, a small group of leading members of the party would get together in a room at a Chicago hotel and name the nominees, and it came to pass even as he had prophesied.

At exactly 2:11 A. M., according to reliable reports, a message came over the long distance telephone from the bedside of Senator Boies Penrose, who was sick in his Pennsylvania home. This is to say, it was 2:11 A. M. Chicago time. That makes it 3:11 Philadelphia time. The small group of leaders to whom Mr. Daugherty referred were sitting in the hotel room which he had foreseen, waiting, waiting, waiting for the magic word.

When the telephone bell rang they grew taut. They knew what was coming—the word—and the 2:11 candidacies were named. If any one says that Harry M. Daugherty isn't a regular union prophet in good standing, I am here to dispute it. Let us give rousing cheers for Daugherty, Ohio's and the nation's Mother Shipton."

"If I may venture a little prophecy myself," 'ex-Governor Campbell added, "it is this: There is going to be a reburial of the political Pharaohs in November."

Palmer Quarters Elaborate.

The most elaborate campaign headquarters are being maintained by the supporters of Attorney General Palmer. The elegance of the appointments is a matter of comment among incoming delegates. There is a large window filled with potted plants and cut flowers against a background of festooned American flags, on the ground floor of the St. Francis Hotel. From the street the place looks like a high-class florists' establishment. A glance into the interior view, with the many well-dressed women about the place, has caused many a male visitor to hesitate on the threshold until a look at the campaign pictures of Palmer has convinced him that he is not gazing on a centre of political activity, not a fashionable dressmakers' establishment.

C. C. Carlin, a lawyer of Alexandria, Va., and Assistant Attorney General Francis P. Garvan are in charge of the Palmer boom. Robert T. Scott, the Attorney General's private secretary, is also on hand as an adjunct in the campaign.

"We will have more delegates on the first ballot than any other candidate before the convention," said Mr. Carlin today, after a conference with other Palmer boomers, at which an inventory had been taken of their candidate's strength. "Attorney General Palmer may be nominated on the first ballot."

Davis as Second Choice.

In striking contrast to the sumptuous setting of the Palmer headquarters are the humble quarters on the fourth floor of the Palace Hotel, which house the boom for John W. Davis, of West Virginia. The Davis boom has been almost noiseless so far, but decided activity is expected tomorrow, when four carloads of Davis men, all hailing from his own State, will arrive, headed by Governor Cornwell.

At present Stephen G. Jackson of Clarksburg is in charge of the work for Mr. Davis. He said today that he felt encouraged as a result of the number of prominent Democrats who had called and assured him of their support as soon as they could be released from pledges to "favorite sons" or other candidates to whom their delegations had been committed.

"Mr. Davis," Mr. Jackson said, "is the one strong dark horse candidate to whom the convention is most likely to turn after it has been demonstrated that other candidates cannot be nominated. He is the second choice of a greater number of delegates than any other candidate. Beyond that we make no claim, and we are making no effort to win over delegates at this stage of proceedings. At the proper time we will do so. I went over the claims of other candidates today, and actually found that for all of them to make good on their claims there should be 2,500 delegates in the convention."

Headquarters were opened early in the day at the St. Francis Hotel for James W. Gerard. I. T. Jones of Des Moines, Iowa, is in charge, with Frank F. Miles, another Iowa man, as Director of Publicity.

"The logic of the situation inevitably means the elimination of practically all the leading candidates in the field," said Mr. Miles. "When that process has been completed the turn of our candidate will come."

Mr. Gerard will have as his sponsor in the convention U. S. G. Cherry of Sioux Falls, one of the South Dakota delegates. The ten votes from that State are Mr. Gerard's as the result of a victory in the primaries. No other delegates are claimed by his campaign managers at present.

SAN FRANCISCO, June 24 (Associated Press.)—A new feature for political conventions was introduced today when a nomination lightning rod was jointly erected for Secretary Meredith and former Ambassador Gerard. It took the shape of headquarters at a local hotel presided over by I. T. Jones of Des Moines. Meredith workers are established in a connecting room on one side of the central office and Gerard supporters are similarly placed on the other side.

MAY FIX PLATFORM AFTER NOMINATIONS

Leaders at San Francisco Agree Tentatively on Postponement to Expedite Convention.

REVISE VIRGINIA PLATFORM

Its Declaration on League Meets with Favor—Fight Is Expected, with Wilson the Winner.

Special to The New York Times.

SAN FRANCISCO, June 24.—As the Democratic Party leaders arrive in greater numbers it is becoming apparent that there will be a prolonged and bitter fight in the resolution committee over the agreement on the platform declarations. It is expected that with Mr. Bryan and others demanding planks objectionable to the Administration at least thirty-six hours will be consumed in declaring the platform.

In order that the convention may adjourn in a reasonable time it has been tentatively decided today by the group of men who speak with authority that it will be necessary to adopt the platform after the nominations have been made, as was the case in the 1904 convention when Parker was the nominee and refused to run unless the platform made in advance was modified.

Senator Carter Glass, who will be the Chairman of the Resolutions Committee, after consultation with the National Chairman, Homer S. Cummings, and a number of others, began today to redraft the Virginia platform and add other planks to make that document conform to the national situation. This platform, which will be the model for the national platform, was unqualifiedly approved by President Wilson so far as the "pressing problems of peace, finance and reconstruction" were concerned. It will be the skeleton which the platform makers will use.

Wilson Stand Likely to be Approved.

While the leaders will be strong enough to force the adoption of a platform acceptable to the President regarding foreign matters and the vital domestic questions, yet the forces fighting for a liberalization of the prohibition law and for the adoption of the treaty with reservations acceptable to the majority in the Senate will not be content, it is predicted, to end their struggle in the Resolutions Committee. They are expected to carry their demands to the floor. Even if Mr. Bryan cannot have his way on the League of Nations, he certainly will attempt to sway the convention against the views of the President.

He will also lead the battle against any concession to the liberals on the "wet" and "dry" issue.

At this time the situation not only favors long and animated discussions in the committee, but a good-sized row on the convention floor, with indications that the President's views will be adopted.

The new party chiefs who have expressed opposition to upholding the treaty as written are now convinced that the party must make as its issue support of the treaty.

Would Let in All Democrats.

In the opening of those concerned in drafting the platform, it will be necessary to change slightly the Virginia plank in the league to have a declaration which will not read out of the party those Senators who supported the Lodge reservations, which destroy the leadership "which Wilson won and which, with amazing indifference faltering Republican politicians at Washington sacrificed."

This is one part of the Virginia platform which, it was said today President Wilson has approved and urged should be written into the national platform.

Senator Glass has brought with him bound copies of the Virginia platform. These have been distributed among the leaders.

The treaty plank was read with greatest interest, and many who disagreed with the President during his fight to get the treaty through the Senate now say that the party can easily adopt the Virginia plank, as it allows all Democrats to get in out of the wet. The essence of the demand is for a ratification of the treaty without reservations which would impair the essential integrity of the league. If the national platform plank does not specify what is essential, those who have opposed the President, with the exception of Senator Reed of Missouri, can consistently support.

Senator Owen said today that he would not object to the adoption of the Virginia treaty plank. It was expected that with Senators Reed and Smith of Georgia, he would join the Bryan forces to obtain a plank declaring for ratification with reservations acceptable to the majority of the Senate.

As the enemies of the President in the treaty fight sense public sentiment, however, they become weaker in their position. This is shown by the attitude of Senator Owen. It is the opinion of the best informed that the dispute on the treaty plank after all will not be of great moment in the convention and that by the time the platform reaches the delegates they will be so anxious to get away that they will not permit time to be wasted in useless speechmaking.

Walsh Seeks Plank on Ireland.

Frank P. Walsh is here, as he was at Chicago, demanding a plank placing the Democratic Party on record as favoring the recognition of the Irish Republic.

While sentiment is stronger in the Democratic Party than in the Republican in favor of Ireland, it is believed that the platform will not go much further in this respect than that of the Republicans, who rejected Walsh's suggestions and adopted those of Justice Daniel F. Cohalan of New York, merely expressing sympathy with the Irish people.

The Administration has a plank which says that the Irish question can be settled best by reference to the governing body of the League of Nations. An attempt will be made to have this adopted in place of a mere expression of sympathy.

Sam Gompers, President of the American Federation of Labor, will be here to influence the Resolution Committee in favor of a labor plank.

In the plank discussing the high cost of living and general economic conditions, such as profiteering, a plan to expedite and cheapen the cost of transportation of agricultural products will be evolved, with the idea that living costs can be reduced if transportation is bettered.

PLEA BY LOUISIANA 'WETS.'

Demand Dry Law Change in Message to Bryan and Cummings.

NEW ORLEANS, June 24.—Declaration that they would "not be in sympathy with any Democratic platform which ignores our demands for the modification of the Volstead law" is made in a telegram, addressed by the Louisiana Liberty League tonight to William J. Bryan and "the Chairman and members of the Platform Committee of the Democratic National Convention." The league, according to its President, Arsene Perrilliat, has more than 15,000 members in Louisiana.

Addressing Mr. Bryan, the league in its telegram says it wished to take issue with him on the matter of prohibition, and adds:

"You and the school of thought you speak for violate the spirit of our country and the intent of our Constitution every time you attempt to enforce in the form of sumptuary laws your extreme impracticable and unwholesome views on the people of this country.

"We are glad the saloons have been closed, but in denying us the beverages with our meals and in our homes to which, during many generations, our families have been accustomed, your school of class control has done us a very great detriment.

"We, as voters, will not be in sympathy with any Democratic platform which ignores our demands for the modification of the Volstead law. It is an undeniable fact that millions of once law-abiding citizens have become deliberate law violators and are now encouraging smugglers and moonshiners in the sale and distribution of harmful liquor.

"Modification restoring personal liberty in the importation, manufacture, purchase and use of wine and beer would soon put an end to this nation-wide practice of law violations."

BRYAN TO SEE TO PLATFORM

Announces He Will Take Care That It Is Opposite of Republican.

OGDEN, Utah, June 24.—William J. Bryan, who joined a trainload of delegates here today enroute to the San Francisco convention said:

"I am going to San Francisco to see that we get a platform and a candidate that can win. I have no interest in any particular candidate. I shall see that the platform is exactly the opposite of that adopted by the Republican Party at Chicago."

Bryan conferred with Senator Walsh of Montana and other Democratic leaders and delegates.

MEXICO AWAITS PLATFORM.

Keen Interest Shown in the Democratic Convention.

Copyright, 1920, by The New York Times Company.

Special Cable to THE NEW YORK TIMES.

MEXICO CITY, June 24.—Great interest is shown by Mexicans in the approaching Democratic Convention in the United States. The man in the street, as well as Government officials, are wondering what attitude the Democratic platform will take regarding Mexican affairs. The general supposition here is that the platform will proclaim respect for the sovereignty of weak nations as against the imperial designs of the Republicans.

FINDS LEADERS MORE DARING

Rowell Thinks Harding Coup Would Have Been Impossible in 1916.

Special to The New York Times.

SAN FRANCISCO, June 24.—Chester C. Rowell, who as a member of the Republican Campaign Committee in 1916 caused a stir in the Republicans' ranks by declaring that Charles E. Hughes had "spilled the beans" in California by slighting the Progressives, returned from a trip to Hawaii today to obtain details about the nomination of Harding at Chicago. One of his assertions was that the leaders who nominated Harding had "done what they didn't dare do in 1916," when the delegations wanted Hughes.

Mr. Rowell expressed the view that the delegations had not taken very much part in the nomination of Harding except as an instrument in the hands of a few old-time leaders who felt that resentment against the Democratic Administration made victory certain regardless of platform or candidate. He was in the middle of the Pacific when the news of Harding's nomination was flashed by wireless and he said that most of the people on board the ship thought something had gone wrong with the wireless apparatus.

Incoming delegations from Western States are talking a lot about the nomination of Harding. A group of Nebraska delegates told stories of how the nomination was received by their people. There was a severe reaction, one said, and particular interest had been shown in the dispatches published in the newspapers regarding Senator Penrose's part in what had happened. The Nebraskans are asserting that their State is so strongly progressive that a Democrat of progressive tendencies would obtain a substantial plurality next Fall.

Talk of this kind is to be heard on every side. A delegate from Colorado said that thousands of Republicans there were "stunned" by what happened at Chicago and scarcely realized as yet that Harding had been nominated under the circumstances that accompanied his selection.

SAYS PERSHING WOULD WIN.

McCooey Thinks the General and Smith Would Sweep Country.

LOS ANGELES, June 24.—A ticket composed of General John J. Pershing for President and Governor Alfred Smith of New York for Vice President "would sweep the country," according to John H. McCooey, Democratic leader of Kings County (Brooklyn), here today with the New York delegation to the Democratic Convention. The delegation will depart tonight for San Francisco.

The New York delegation will be for Governor Smith for President as long as he has any chance of winning the nomination, McCooey declared.

"My personal opinion is that General Pershing is the strongest man we could nominate," he continued. "The Republicans are scared because they passed him by."

Judge Charles B. Lockwood of Stamford, Conn., delegate at large to the Democratic Convention, who is here today, said he would nominate for the Presidency Homer Cummings, Chairman of the National Committee, and Lockwood's law partner.

HAS HARMONY JOB, SAYS MARSHALL

Not Seeking First Place Nomination and Doesn't Expect It.

WILL REFUSE SECOND

Would Write Whole Platform on a Postcard If He Had His Way.

Special to The New York Times.

SAN FRANCISCO, June 24.—Vice President Thomas R. Marshall's mission at the Democratic National Convention is to harmonize all elements of the party, particularly with regard to the platform. He made this plain when he was interviewed at the St. Francis Hotel this afternoon on his return from Del Monte, where he has been resting.

The Vice President was frank about his own candidacy or the lack of it, insisting that he was not seeking the nomination and that he believed that there was no probability of its being thrust upon him. He will not run again in second place.

He was in a jovial and jocular mood, as he made evident when Representative Julius Kahn of California, who happened to be present, urged him to stay after the convention, promising to take him where he could recline under a beautiful oak and never be annoyed with a letter, a telegram or a telephone call.

"Why should I, Vice President like that?" Mr. Marshall asked.

"Why not take him to some place where he might get at least a letter from some one, some time?"

He became serious a moment later, when he was asked to make plain his position with regard to his own candidacy.

"If you mean my candidacy for Vice President," he said, smiling, "I can answer unequivocally, never again." Then he went on, seriously:

"I haven't the remotest idea of being renominated. I've been in Washington eight years. I've seen the wheels go round and met the great and the near great. Now that is about over and I have no expectations, there isn't a man on earth who can say I ever even intimated to him I wanted to be nominated for President."

"Will you take the nomination if it is offered to you?"

"That is going too far," Mr. Marshall replied, earnestly. "Any man can say what I have been, or I am, but God alone can say what I will be. I assure you I do not in the least contemplate being the party's nominee. I do not even know how the Indiana delegation stands. I came here right from Washington and until they arrive tomorrow night I will not know their disposition toward any of the matters that are to come before us.

"Now, gentlemen, as a preface to something I am going to say to you, let me make this perfunctory statement.

"I have been a good long time in politics, ever since I was twenty-one. No, ever since I was eighteen, for it was then I rode a big black stallion at the head of a torchlight procession in '72, when Tom Hendricks was running for Governor. My friend Julius here will pardon me when I say I have always found the very worst of Democracy better than the best of Republicanism. I have served under every kind of leader and remained loyal to the party on the theory that I was not going to leave my father's house just because my father happened to be insane. I have been told that it is safer to be regular than right and that in the long run if you stay home and if you have any influence and are right you can do something toward getting your party right. I have believed that is better than running away from your father's house armed with a box of matches and seeking whom you may destroy.

"I am here as a delegate-at-large from the State of Indiana, and my mission here is to do all that I can toward reconciling the conflicting views of the delegates from all parts of America, getting a good safe and sane platform and then putting some one on it and letting him 'go to it.'

"I am not going to say things about the platform, because I don't suppose I'll write it. I don't suppose they'll let me write it and I don't want to have to take anything back, and if had my way I'd write the whole platform on a post card. I think platforms are for principles and not particulars. Life is a compromise, as you gentlemen will learn as you grow older, and I suppose there will be some compromise on parts of the platform."

In response to a question as to what he thought of the Republican platform, the Vice President said:

"I think any one could run on the platform on any ticket and at the end of the campaign defend himself for anything he had thought or said."

"Don't that a direct result of compromise?" he was asked.

"No," he answered. "That is a plain result of 'heading in.' One objection to their platform is that they have provided it with no cross references and no index, so it would take four or five weeks' study to find out what it means."

Led to a discussion of the Prohibition issue, Mr. Marshall said he did not think it would cause any great party discussion. His own position, he said, had been made plain in Indiana. He was not himself originally for prohibition, because he believed, as he thought, the ancient principle of State rights to which he was devoted, but now it had come as an amendment to the Constitution of the United States and so long as it was there it should be enforced.

Mr. Marshall said he had not seen Senator Carter Glass since his arrival yesterday and that he did not know whether he himself would serve on the Resolutions Committee. Neither, he said, did he care, though probably he would know after he met the other Indiana delegates tomorrow night.

INDORSE F. D. ROOSEVELT.

Democratic Committee of Beacon Wants Him for President.

Special to The New York Times.

POUGHKEEPSIE, June 24.—The Democratic City Committee of Beacon has endorsed Franklin D. Roosevelt, Assistant Secretary of the Navy, for the Democratic nomination for President. Today the committee forwarded to him a statement announcing that it was for him.

Mr. Roosevelt was to have reached the Pacific Coast a few hours prior to the sending of the dispatch. He represents Dutchess, Putnam and Orange counties as one of the two delegates from the Twenty-sixth Congressional District, Charles B. Alexander of Tuxedo, being the other delegate.

Assistant Secretary Roosevelt, it is said by his friends, is particularly popular with the women voters in this section.

TURN TO GOV. SMITH FOR FIRST BALLOT

Continued from Page 1, Column 6.

present plans. Cullen was Chairman of the Democratic State Convention which met in Albany on Feb. 26, and is considered one of the State's best orators. Fitzgerald has announced that his choice is Palmer, and this may eliminate him from consideration as the nominator.

There is some sentiment among the New York delegates for Vice President Marshall and Champ Clark, as well as for Palmer.

Acceptable for Vice President.

As the result of conferences which Governor Smith, Murphy and others had last night with representatives of the various candidates, it appeared not unlikely that the Governor would be acceptable as a Vice Presidential candidate on any ticket. All the candidates are said to be willing to accept him, believing that he would add strength to the ticket, but close friends of the Governor say he is not interested if he cannot get the nomination for President.

The Governor is said to have made it plain to Murphy and the other that, if he cannot get the Presidential nomination, he will run for Governor again this Fall. This plan has the approval of the New York leaders, as they believe he would do more good to the party as a gubernatorial candidate than as a candidate for Vice President or United States Senator.

According to a delegation estimate, the advocates of a beer and light wine plank in the platform have been checking up sentiment among the delegates, with the result that they claim 580 votes out of the 1,002 in the convention.

Theodore Bell of California, a representative of the California Light Wine and Beer League, has already drawn up a plank for submission to the Resolutions Committee. The New York delegates have a plank which will be discussed at the Saturday meeting. A comparison of these planks last night showed that they were practically the same.

The New York plank is flatly against the re-establishment of the saloon and favors the amendment of the Volstead act to restore the "personal liberty rights" of the States. While no mention is made of the percentage of alcohol to be allowed, it gives the States the right to decide for themselves what is an intoxicating beverage. In this way each State would be allowed to determine how dry it wanted to be.

Propose Liquor Referendum.

Another suggestion which will be discussed at the Saturday meeting is to amend the Volstead act to provide for a popular referendum. Such a plank, said a Tammany leader, would take the ground out from under Bryan, who has been an advocate of the referendum all his life.

He may take the view that a referendum has already been had because representatives in Congress voted for the Prohibition bill, but what, it is asked, can be his objection to allowing the people to settle a question so important to themselves by voting direct on the measure? If a plank of this kind is offered it will probably contain a provision for 3 per cent. of alcohol, which would allow for beer and light wines.

According to the New York leaders, the fight for the wet plank will be made on the floor of the convention, as the Resolutions Committee will sidestep the issue. Governor Smith is slated for membership on the committee, which would take him from the floor of the convention and make it impossible for him to lead the fight for the wets unless it were decided to nominate candidates before the adoption of a platform. The wets are in favor of this plan.

Fight on Unit Rule Weakens.

The question of the unit rule will also come up for discussion at the New Yorkers' meeting. At its conference in Albany in the Spring the delegation adopted a resolution pledging itself to the unit rule, but ex-Judge Samuel Seabury and George R. Lunn of Schenectady, former Socialist, opposed the plan and mustered eight votes against it. While neither Lunn nor eSabury has changed his attitude, it is said that the other opponents have deserted them, so that Murphy can give orders how the delegation will vote.

With Governor Smith are Mrs. Smith and their daughter Emily. Alfred Smith, Jr., became ill in Chicago with tonsilitis, and had to be left behind in care of Adjt. Gen. Charles W. Berry, who is a physician. The Governor received word today that his son had recovered and was on his way westward.

Others in the Smith-Murphy party are Mr. and Mrs. James A. Foley, Assemblyman James J. Hoey, James E. Burke, Edward R. Coughlan, ex-Justice Edward E. McCall and Public Service Commissioner Lewis Nixon.

Miss Elizabeth Marbury, one of the Tammany Big Four delegates, has been here for a week.

"I was told to be here for a conference," said Miss Marbury today, "but the only person I have been able to confer with up to date is the head waiter. However, I am having the time of my life."

WET DEFEAT LIKELY, SAY PARTY LEADERS

Continued from Page 1, Column 7.

timent of delegations coming into town, and are also getting representatives on some of the special trains en route, but which will not arrive for another twenty-four or forty-eight hours.

"Wet" sentiment among the delegates appears to be in spots, and here and there, where the

DEMOCRATIC WOMEN IGNORE TENNESSEE

Only the Outlaw Women's Party Rejoices in San Francisco Over the Governor's Call.

FEAR POSSIBLE BOOMERANG

In Case the Amendment Should Not Pass—Hopes for a Number of Welfare Planks.

Special to The New York Times.

SAN FRANCISCO, June 24.—Democratic women had their first informal conference this morning. According to their spokesmen, the gathering was entirely harmonious, there was nothing in the nature of a disagreement and the more vital issues of the campaign were avoided entirely. Prohibition, for example, while it is agitating such men delegates and leaders as are on the scene, was not even mentioned during the two hours the women talked.

Mrs. George Bass of Chicago, Chairman of the woman's bureau, presided. One of those who did not attend was Miss Mary E. Foy of Los Angeles, one of the foremost Western women in the party, who has declared unequivocally for a third term for President Wilson. Miss Foy's absence was explained as being due to her preoccupation with a committee meeting which was arranging the seating at the convention.

Observers of the women's first gatherings were convinced that they were determined to go feminine Republicans one better. Republican women stressed the harmony idea, but made no secret of having their differences and of their disappointment at not getting all they wanted from the men. The impression that has been allowed to go from the Women's Publicity Bureau is that the women have no differences which they cannot compose in entirely amicable and informal discussion and that the change in party rules whereby they hope to get an absolutely equal share of party control and management will be accomplished by the convention itself.

League of Women Voters at Work.

The National League of Women Voters, which brought about incorporation of some of its welfare planks into the Republican platform at Chicago, opened its headquarters today. After the women's meeting this morning a list of planks discussed was read to newspaper correspondents from the league's printed literature, but the league itself was not mentioned, and a question brought the declaration that it had no representative at the meeting. The league used only Republican women in carrying out its fairly successful campaign in Chicago, and intends to work upon the Democratic Party through its own feminine adherents here. Because there are so many more women delegates and alternates here than the Republican Party sent to Chicago, the league believes its welfare planks, of the sort generally approved by women, irrespective of party, should get a more cordial reception from the Democrats.

A phase of the behavior of the Democratic women which has aroused much speculation is their persistent soft-pedalling of the suffrage issue. It was said casually this morning that the possibility of incorporating a suffrage plank in the platform was discussed, but the leaders generally have gone out of their way to give the impression that the question of national enfranchisement for women is not agitating them. The name of Mrs. Abby Scott Baker, here in the interest of the National Women's Party, militant wing of the suffragists, has been anathema among the women party leaders. As late as 5 o'clock last night they were eager to disclaim interest in her vigorous campaign for ratification of the Susan B. Anthony amendment by Democratic Tennessee as thirty-sixth State. While Mrs. Baker with her handful of helpers, among them Mrs. Genevieve Clark Thompson, Champ Clark's daughter, were keeping the wires busy trying to get Governor Roberts of Tennessee to call the Legislature in special session, and while they were stressing the big running start the Democrats could have toward women's votes if they brought about ratification, while the Republicans were trying to apologize for recalcitrant Vermont and Connecticut, the feminine contingent of party leaders was refusing Mrs. Baker any support whatever and frankly pooh-poohing her efforts.

Few to Rejoice Over Tennessee.

When the news that Governor Roberts had acceded to President Wilson's request for a special session came this morning, Mrs. Baker and her little band of workers were jubilant and happy. If the prospect caused any hilarious reaction among the partisan women leaders it had been brought so well under control by the time breakfast was over that it was not perceptible.

The National Women's Party was quick to notice this disposition to treat the whole matter lightly and not to make any party claims for fear they would prove a boomerang in the event Tennessee should fail after all to ratify, and was eager that the public should understand that it had worked for ratification regardless of the seeming certainty of defeat a few days ago and without any consideration for the effect the issue might have upon either party. Thus the National Women's Party is asserting today that it, and it alone, has proved the real and uncompromising champion of national suffrage, while it charges that both Republican and Democratic women, so far as they are represented by their chosen or appointed leaders, have failed women in this "vital" issue and simply have laid back ready to take partisan advantage of the outcome if the opportunity offer.

At Chicago Miss Mary Garrett Hay, "boss" of the party women, has her hands full keeping the suffrage sentiment in abeyance and preventing it from obscuring or marring the purely partisan sentiment of her cohorts. If Mrs. Bass, who occupies a similar position in San Francisco, has found any of the same sort of turbulence among her followers, she has done a good job of keeping it from public view, so much so that one gets the impression that her suffragism is a bad second and that women who have come into national politics along the natural route of suffrage politics have left their old allegiance far behind them and are so taken with the new love that any mention of the old woes bores them.

Caucuses such as that held this morning are to be virtually continuous. As a result of them, a series of women's planks will be presented to the Platform Committee. Whether the women will succeed in averting to the end some of the more pressing questions, just as they kept in abeyance all wet and dry discussion this morning, seems at present to depend upon whether Mrs. Bass is able to maintain complete control or whether women on one side or the other of the major questions are able to force their sisters to assume some definite attitude and to asume it publicly.

HOLDS TENNESSEE CAN ACT AT ONCE

Frierson Reports to President That Point Was Covered in the Prohibition Decision.

Special to The New York Times.

WASHINGTON, June 24.—President Wilson today obtained from William L. Frierson, Acting Attorney General of the United States, an opinion to the effect that if the Tennessee Legislature is called into special session at this time it will have the clear power to ratify the Federal woman suffrage amendment, notwithstanding the provision of the State Constitution limiting legislative action. Mr. Frierson has also given an opinion to this effect to Governor Roberts of Tennessee, to whom President Wilson yesterday sent his telegram urging the Governor to call a special session of the Tennessee Legislature for the ratification of the suffrage amendment.

The opinion of Mr. Frierson was based largely on the decision of the United States Supreme Court in the Ohio referendum case, in which it was held that ratification of amendments could be had only by State Legislatures or conventions and that provisions of State Constitutions for reference of the question of ratification to a vote of the people conflicted with the Federal Constitution.

Mr. Frierson's opinion was in response to this letter, which was sent to him today by the President:

"The White House, June 24, 1920.

"My Dear Mr. Frierson: A constitutional question has arisen in Tennessee with regard to the power of the Legislature to act at once upon the pending suffrage amendment to the Constitution of the United States. A member of the Tennessee Congressional delegation has requested the view of the Federal authorities on that question and I would be very much obliged if you would look into the matter for me and let me have the view of the department, which I will be glad to communicate to the member of Congress who has made the inquiry. Sincerely yours,

"WOODROW WILSON."

Solicitor General Frierson, who is acting as Attorney General in the absence of Attorney General Palmer at San Francisco, made this reply to the President:

"Washington, June 24, 1920.

"The President, the White House.

"Dear Mr. President: I have the honor to acknowledge receipt of your note requesting my views as to the power of the present Legislature of Tennessee, if called in extra session, to ratify the proposed suffrage amendment. I have recently discussed this question in some personal correspondence with the Attorney General of Tennessee, and thence am prepared to answer your inquiry promptly.

"The Constitution of Tennessee contains a provision to the effect that no Legislature shall act on an amendment to the Federal Constitution unless elected after the proposal of the amendment. The present Tennessee Legislature was elected before the suffrage amendment was proposed.

"The ruling of the Supreme Court, however, in the recent Ohio cases, and the consideration which I gave to this question in preparing those cases for hearing, leave no doubt in my mind that the power of a Legislature to ratify an amendment to the Federal Constitution is derived solely from the people of the United States through the Federal Constitution, and not from either the people or the Constitution of a State. The power thus derived cannot be taken away, limited or restricted in any way by the Constitution of a State. The provision of the Tennessee Constitution above referred to, if valid, would undoubtedly be a restriction upon that power. If the people of a State, through their Constitution, can delay action on an amendment until after one election, there is no reason why they cannot delay it until after two elections, or five elections, or until the lapse of any period of time they may see fit, and thus practically nullify the article of the Federal Constitution providing for amendments. I am, therefore, confident that if the Tennessee Legislature is called in session it will have the clear power to ratify the amendment, notwithstanding any provision of the Tennessee Constitution. Respectfully,

"WILLIAM L. FRIERSON,
"Acting Attorney General."

All attempts to persuade Senator Harding to comment on President Wilson's appeal to the Governor of Tennessee for a special session to ratify suffrage resulted in failure today. Senator Harding's attention was directed to the fact that he had refused to take similar action with reference to the Governors of Vermont and Connecticut when so requested by a delegation of members of the National Woman's Party. Mr. Harding declined to make any comment on Mr. Wilson's action.

A statement from the headquarters of the Woman's Party tonight says that organization is convinced that the Tennessee Legislature will ratify, thus giving the necessary thirty-sixth State.

"Indirect results of Tennessee's suffrage activity are already evident in Republican activity on behalf of Vermont," said the Woman's Party announcement.

Alice Paul, Chairman of the Woman's Party, today began the concentration of her forces in Tennessee. Miss Sue White of Nashville, Chairman for the Woman's Party, leaves Washington tomorrow to lead the campaign in her own State.

Other officers and organizers of the Woman's Party will be sent at once to Tennessee with the object of organizing in every Congressional district so that no possible slip-up may occur in ratification.

RALEIGH, N. C., June 24.—The North Carolina Legislature will be called to meet in special session between July 26 and Aug. 10 to receive the revaluation report of the Tax Commission, and at which session the question of ratification of the Susan B. Anthony Federal amendment will come up, it was stated today at the office of Governor Bickett.

ATLANTA, Ga., June 24.—The Georgia Senate today passed over until next Monday final action on the proposed amendment to the State Constitution for woman suffrage. An effort to table the proposition today was defeated by a voteo f 18 to 19.

TENNESSEE OUTLOOK PLEASES WOMEN HERE

Democratic Suffragists Rejoice Over Prospect of Ratification by Democratic Legislature.

An analysis of the conditions under which Governor A. H. Roberts could convene the Tennessee State Legislature to act upon the Federal Suffrage Amendment was made by Miss Mary Garret Hay, acting president of the National American Woman Suffrage Association, in a statement given out yesterday. Democratic women were jubilant over the prospect of the amendment being ratified by a Democratic legislature, while Republican suffragists said that their party should receive the credit for the ratification because 29 out of the necessary 36 State Legislatures voting for suffrage are Republican.

Discussing the recent decision of the United States Supreme Court declaring unconstitutional Ohio State referenda on Federal amendments, and which gave Governor Roberts opportunity to call together the Tennessee Legislature, which hitherto had been bound by the same state constitutional provisions as Ohio, Miss Hay said:

"Immediately following the court's action, Mrs. George Fort Milton, Chairman of the Tennessee League of Women Voters, began testing the State's legal opinion as to the effect of the decision in Tennessee's case.

"The analysis from the national suffrage headquarters, based on Mrs. Milton's report, points out that Tennessee's State Constitution provides that an election shall intervene between the passage of a Federal amendment by Congress and action on it by the Tennessee State Legislature. To provide that the members of a State Legislature shall be elected with their attitude on a Federal amendment before the voters as an issue of the election is virtually to provide for a referendum of the amendment to the people, the very thing the Supreme Court has ruled to be unconstitutional. The court held that the method of Federal ratification could in no manner be altered by any provision of a State Constitution."

Democratic women expressed great satisfaction yesterday over the possibility that the Tennessee Legislature, which is overwhelmingly Democratic, might be the final State to ratify the Federal Suffrage Amendment. Miss Rose Young, Director of Publicity for the National Woman Suffrage Association and affiliated with the Democratic Party, said:

"Now that, thanks to President Wilson's influence, Governor Roberts has called a special session, Tennessee will be the thirty-sixth State to ratify the Nineteenth Amendment, and that means that the Democrats have had to come to the rescue of the ratification program, and that also means that the Republicans, who could have had everything their own way with the women's vote in November, have played a great political advantage fairly into the hands of their rivals.

"The Tennessee Democratic State platform pledges the party to an extra session. The Tennessee Legislature has 97 Democrats to 35 Republicans in the two houses—26 Democratic State Senators to 7 Republican, and 71 Democratic Representatives to 28 Republicans. Tennessee has the chance to put the credit where a Democrat likes to see it."

According to this week's issue of The Woman Citizen, the official publication of the National American Woman Suffrage Association, 29 Republican and 9 Democratic state legislatures have ratified suffrage. One Republican and 7 Democratic States have rejected the amendment, and 2 Republican and 3 Democratic Legislatures, including Tennessee, thus far have not acted on the question.

On these figures Republican women contended yesterday that the Democratic Party could not claim the credit for the ratification of the Federal suffrage amendment. They pointed out that, on the contrary, ratification had been postponed through the refusal of seven Democratic and only one Republican Legislature to vote favorably on the amendment.

Should Tennessee ratify the amendment, the record of the Democratic State Legislatures will show a division of 7 to 7 on the suffrage question. In other Democratic States there is a special session scheduled for July in North Carolina, which may or may not ratify the amendment, while Florida thus far has taken no action.

HARDING MESSAGE TO WOMEN

Hopes All Will Be Able to Vote for President.

PITTSBURGH, June 24.—Indorsement of women's participation in the Republican campaign was conveyed today in a message from Senator Harding to a luncheon of the Women's Republican Committee of Allegheny County here.

"I am asking you," wired Senator Harding to the Chairman, "to convey a nominee's greeting and to say in that connection how cordially I regard the enthusiastic activities of American womanhood in the Republican Party, which is our most dependable agency of popular government. As a supporter of suffrage in the Senate, I want you to know of my hope to see the suffrage amendment consummated in time to afford the women of America full participation in the Presidential election."

Speakers at the luncheon were Mrs. Medill McCormick of Chicago and former Governor Frank B. Willis, of Ohio, who placed Senator Harding in nomination. Mrs. McCormick urged on the women, of whom some 500 were present, the necessity for organization.

MURPHY INDICTMENT A CLUB

Tammany Men Fear Bryan Will Use It in Convention Fight.

Special to The New York Times.

SAN FRANCISCO, June 24.—Charles F. Murphy and his friends are extremely bitter over the action of the Grand Jury in New York in returning an indictment against him at this time. While he would not discuss the matter for publication today, he told his friends that it was the work of political enemies to discredit him and the New York delegation. He intimated that the Republicans had a hand in the affair, but were working with Democrats who wanted to pay off old grudges. He complained that the matter was not properly before the Grand Jury, but should have been presented to the District Attorney. The Tammany men are afraid Bryan will use the incident to his advantage in the convention.

REJECT THIRD PARTY PLAN.

Montana Non-Partisan Leaguers Back Democratic State Ticket.

GREAT FALLS, Mon., June 24.—The Montana Non-Partisan League Convention adjourned today after deciding to support the ticket selected in the Democratic primaries for State and county offices. A suggestion for the organization of a third party was voted down.

The convention passed a resolution indorsing Eugene V. Debs in his course and asking for his release from prison. The resolution also demands the repeal of all sedition laws in the State and nation and the release of all "political prisoners."

Miss Jeannette Rankin, former member of Congress from Montana, will not be a candidate for Lieutenant Governor, to which office she had been nominated by the non-partisan convention, according to a statement made at the convention yesterday. It was announced that she would leave the State this Fall.

ENLIST ELMER DOVER IN HARDING CANVASS

Former Secretary to Mark Hanna Sees Nominee—May Be Pacific Coast Manager.

SAFENESS AS PARTY MOTTO

Senator's Conservatism and Reliability to be Stressed — Huge Mail Keeps Him Busy.

Special to The New York Times.

WASHINGTON, June 24.—Managers for Senator Harding are enlisting the aid of Elmer Dover, for ten years secretary to Senator Mark Hanna and for seven years secretary of the National Committee while Hanna was in power. In response to a telegraphic summons, Dover arrived today from his home in Tacoma, and consulted with Senator Harding.

Reports that Dover would be Pacific Coast manager in the campaign caused much comment today. The Republican leaders are seeking to overcome prejudice against Harding on the part of progressives in the Far West and there was some curiosity as to whether Dover, who was identified so long with Hanna, could persuade the Westerners that Harding was not as "ultra-conservative" as he has been pictured.

Preliminary plans for Dover's work in the West were laid at two conferences with the nominee. At the second meeting Senator Elkins of West Virginia and other friends and political backers of Harding were present.

"I have been out of politics for ten years," said Mr. Dover. "But Senator Harding sent for me and asked me today if I was available for active campaign work. I told him that I was, and he inquired where I thought I could do him the most good. I replied that I felt sure I could help him on the west coast, and he has asked me to go there."

Neither Harding nor Dover would confirm the report that the latter would direct Republican activities on the Pacific Coast. The National Committee has headquarters in San Francisco, but Dover said today that he did not know whether he would direct work from there.

It was not a lively day at Harding headquarters. The absence of any great news was explained by the Senator's staff by the statement that it was not intended that he should be a "sensational candidate." Every effort is being made to accentuate the Senator's conservatism and general "safeness."

This note will apparently be struck early and often during the campaign.

Senator Harding would not say anything about President Wilson's request to the Governor of Tennessee to call a special session of the Legislature to act on woman suffrage, this following Harding's refusal of the plan of the suffragists to urge action in Vermont or Connecticut. When told of an editorial in a New York newspaper which said that Harding's stand toward the suffragists could not have been different, the nominee commented:

"While I strongly believe in nationality, I am also firmly of the belief that Federal authority shall not unduly trespass."

Senator McLean of Connecticut today telegraphed Senator Harding:

"Permit me to extend my heartiest congratulations. I am sure you will do and say the right thing at the right time as often, if not oftener, than any other man who has occupied the chair which will be exclusively yours for the period of four years after March 4 next. It was with a deep sense of relief and confidence, shared, I am sure, by all the American people, that I read of the happy conclusion of the Chicago Convention."

During conversation today Senator Harding said that he had received more inspiration in his political life from the papers of Alexander Hamilton than from any other books. The only lecture he ever gave was upon Hamilton, he said.

Among the callers at Senator Harding's headquarters today were Senator Fletcher of Florida, Democrat, and T. C. Atkeson of the National Grange. The latter told the candidate that the farmers wished practical representation on Government boards dealing with agricultural subjects—"actual farmers, not professors or theorists."

Among the messages received today were the following:

Governor R. Livingston Beeckman of Rhode Island: "I cannot congratulate you heartily enough upon your nomination. I also wish to congratulate the country and the Republican Party at the same time on the wise selection of the convention made. You may rest assured that you will find Rhode Island solidly behind you when November comes. In the meantime, personally speaking, my time is absolutely at the disposal of yourself and the committee, and the more you can call upon me to do the happier I will be."

Senator Sterling of South Dakota: "I now wish to extend to you my most hearty congratulations upon your nomination, and not only on that but on the way it seems to have been received. I talked with many people in Illinois, my old home State, who had supported the wife of Governor Lowden, who seemed to think that under the conditions your nomination was the ideal one to make. Of course, you know something of the intense feeling in South Dakota, but I am gratified to know that many people approved the action of the convention, and the indications are that all supporters of other candidates will be as enthusiastically for you as they have been for their first choice. I am confident of your election."

Former Senator William Alden Smith of Michigan sent a message saying that he presided and Senator Watson of Indiana was chief guest at a meeting in Grand Rapids in which great enthusiasm was shown for the Republican ticket.

"I particularly urged unity and harmony as illustrated by your valuable course since the nomination," ran a line from the Smith message.

Gets Mountains of Mail.

WASHINGTON, June 24 (Associated Press).—Senator Harding devoted virtually his entire day to correspondence.

So great has the crush of mail become that the nominee has been compelled to give most of his time to that work, not only at his office but also at his home in the evenings.

In addition to the usual daily delivery of 3,000 to 4,000 letters, mailbags, containing about 15,000 letters, sent by express from his home at Marion, were delivered at Mr. Harding's office today.

Senator Harding had hoped to be able before leaving for Marion July 3 to be able to leave his office for a day at a time in order to rest, but it was said tonight that all prospects for any sort of a vacation prior to his departure had been abandoned.

Colonel Theodore Roosevelt, son of the former President, has an engagement to confer with Mr. Harding tomorrow.

THREE BOYS DROWNED IN PATCHOGUE LAKE

Another Is Rescued When Their Leaky Boat Sinks—Widow Loses Two Sons.

Special to The New York Times.

PATCHOGUE, L. I., June 24.—Three boys were drowned in Patchogue Lake tonight when a leaky boat in which they had been rowing sank about a hundred yards from shore. A fourth boy who was a member of the party was rescued by citizens who heard his cries for help.

The dead are Willis Kemp, 19 years old, his brother, Forest, 15, and Richard Rudfahl, 19 years old. The survivor was Lewis Kemp, 16, a brother of the first two mentioned. Mrs. Amelia Kemp, the mother of the three, is a widow. Rudfahl was the son of Mr. and Mrs. Herman Rudfahl.

The boys recently found on abandoned "scooter," a type of iceboat which may also be used for sailing, on the shore of the Great South Bay. They carried the craft to the lake, where they expected to use it during the Summer. Using homemade oars, the quartet started out just before 7 o'clock tonight to cross the lake. They were a considerable distance off shore when the craft commenced leaking badly.

The boys tried to bring the boat back to shore, but it filled so rapidly that it began to sink. Calling to the others to cling to the boat, Willis dove over and began swimming to shore. The cries of the four were heard by persons in the vicinity, who arrived in time to see two of the boys on the boat disappear beneath the water as the craft sank. Willis collapsed when about fifteen feet from shore. Several men swam to the spot and recovered his body. Others went out to the aid of Lewis, who was clinging to the overturned scooter.

Health Officer William H. Roe and Dr. E. Agate Porter worked over the body of Willis for a half hour. The bodies of the other two boys were found by Joseph Cardamone and William Glover.

New Bedford Storage Whse. Co.
New Bedford, Mass.
Lockwood, Greene & Co., Archts.

"Turner for Concrete"

A contractor with a permanent organization is more to be desired in these times than tons of talk.

207 labor foremen in different trades have averaged 7 years' service with Turner.

TURNER Construction Co.

HURLEY SHOES
NONE SO GOOD
CLEARANCE SALE
Now In Progress
Substantial Reductions
1434 Broadway 1357 Broadway
1177 Broadway 215 Broadway
41 Cortlandt St. 254 Fifth Ave.
Factory—Rockland, Mass.

MEN'S SUITS
Forced down to
$29.50

NOTE: The 5th Ave. Entrance is most convenient to the Men's Store.

This is an absolute close-out!

There are 300 Suits—many of them were originally $55.

AT THIS PRICE
we offer our clientele the most incisive reduction of the season!

Once before this season we reduced some of our Men's Suits to less than $35. Only once! Now, for the first time, we come forward with a price under $30. It is the same group of garments—the same excellent type of tailoring—only the price is changed. We grant that 300 suits are not going to go very far at such a figure as $29.50. But to those of our customers who get here first we vouchsafe this: You can't do as well in the length and breadth of the town.

James McCreery & Co.
5th Avenue 35th Street
Second Floor

HOUSEKEEPER GIVES NEW ELWELL FACTS

Continued from Page 1, Column 2.

by a first-hand statement from Isdale, they have gone slow in accepting any statements as being facts. Isdale told of seeing a noisy high-powered car stop in front of the Elwell home, but did not see whether any one left it to enter the Elwell house.

Conflicts with Phone Girl.

Walters' story also apparently conflicts with the statement of the telephone girl, Miss Margaret Entler. She remembered some one in the Elwell residence trying at 1:45 A. M. to call 1843 Far Rockaway, the telephone number of the home of William H. Pendleton, a former racing partner of Elwell. Walters said it was about 2 o'clock, possibly a little after, when he picked up Elwell in front of the theatre in Forty-second Street. Either there is some mistake in time in their statements, or some one else was in Elwell's house trying to call Pendleton. The investigators have not been able to corroborate or substantiate the theory that some one other than Elwell was in the house that night up to a few minutes before Elwell was murdered.

A revised story was also told by Jacob Wagstaff, the black and White taxicab chauffeur, who on the Monday preceding the murder drove from the Elwell residence with the last woman visitor who is known to have called on the whist wizard. He said he had called at 2:20 o'clock for this young woman, described by the housekeeper as wearing a fur-trimmed gray dress and being a "mud-gutter blonde." He said he took her to Sixty-seventh Street and Madison Avenue.

According to Mr. Dooling, this young woman was later joined by a second woman and they drove to several places, including Tiffany's. At the Martha Washington Hotel, he said, the taxicab broke down and the two young women got into a second machine and drove to the Grand Central Station where they alighted.

Denies Shielding Visitor.

Mr. Dooling reiterated that the girl in the fur-trimmed gray dress had been identified.

"Has she been questioned yet?"

"That I won't say," he replied. He said the chauffeur was not able to give an intelligent description of the passengers. He refused to say whether Mrs. Larsen had corrected her description of the young woman supposed to be wearing a fur-trimmed dress in June. When Mrs. Larsen first described this woman, she was accused of purposely garbling the description to shield the visitor, but this she denied strenuously. With practically every one of the witnesses re-questioned several times, the investigators are a little more sure of the facts surrounding the murder than they were at first, but the constant reviewing of the case, not only has failed to supply a theory, but has failed even to exclude any of the score of hypotheses put forward immediately after the murder, according to Chief Assistant District Attorney Talley. When asked if the investigation had not been narrowed down, he said:

"It has not narrowed down at all. We are trying everything that presents itself."

Several women, including some who had but a slight acquaintance with Elwell, are being questioned, but they have given practically no information.

"They hold the theory pretty generally," said Mr. Dooling, "that it was some father, husband, or brother who committed the crime."

Suicide Theory Refuted.

"Are you still working on the suicide theory?"

"No," replied Mr. Dooling. "That is the one thing that is ruled out. If it was suicide, why should the gun disappear and not be found? Why should Elwell have come downstairs to get his mail and shoot himself, after reading the first letter, which did not contain any bad news? Why should he pick out the most awkward manner possible for holding the weapon, when a suicide would naturally hold the muzzle to his temple or place it in his mouth? Every fact in the case is against suicide."

Another theory, which is now considered remote, is that Elwell took home a companion or admitted some one shortly after arriving home and spent several hours discussing the issue between them before the murderer acted. The fact that he was without his wig and false teeth that morning, coupled with his semi-undress on those points, make it difficult to believe he expected a visitor, or was in the presence of one, when he divested himself of those articles.

While the individual who committed the crime apparently has escaped suspicion so far, and while the field for speculation on motive is still wide open, the investigators generally agree in their opinions on the manner in which the murderer entered the house. They believe he watched the Elwell house from the sidewalk or from some point of vantage, until Elwell opened the front door and picked up his mail, and then hastened to the house. It was a hot morning. Elwell had come downstairs in his bare feet and pajamas, evidently after resting on the surface of the bed.

One of the possibilities is that, because of the heat, Elwell left the front door open and the murderer had his entrance made to order for him. As it was about time for the housekeeper to arrive, Elwell, sitting in the seat in the little reception room just to the west of the front door, might not have noticed the intruder until he had the muzzle of the pistol trained on him.

The other supposition is that, being right beside the front door at the time, Elwell might have answered the front-door bell. The inner door is of oak, without glass, as has been previously stated. He might not have known the manner of visitor that he had to reckon with, until the man was in a position to force his entrance. The fact that Elwell had only opened one of his five letters when he was murdered is regarded as proof that his visitor interrupted him here. It is conjectured that the murderer, if he were with Elwell before the delivery of the mail, would not have let his intended victim go to the front door, where he might call for help or attempt to make a break for liberty.

With the detectives and District Attorneys about agreed that the visit was entirely unanticipated by Elwell and that the murderer did not necessarily figure in Elwell's life in the hours or days immediately preceding the crime, it is admitted that the murder could have been committed by anyone in New York who could shoot a .45 Coults automatic and been at the Elwell residence at the time.

Friends Volunteer Services.

With opportunity not limited to any particular persons and no known clues pointing to individuals, the investigators have been thrown upon the necessity of making a wide study of Elwell's life, in search of a motive for the murder, and Elwell's life was such as to suggest multitudes of possible motives.

In these investigations the detectives enlisted the aid of friends of the slain man, many of whom volunteered to go among and question Elwell's acquaintances. This line of inquiry was set in motion in less than four hours after the whist expert was found dying in his reception room. The friends who placed themselves at the disposal of the detectives announced they were willing to defray any expenses incurred. They were told by Captain Thomas F. Walsh that the city would not hesitate to spend any money necessary to run down the slayer.

So, on the afternoon of the murder, Elwell's friends went to work on the case. They began a tour of clubs and hotels frequented by Elwell and enlisted the aid of other friends. They were instructed to communicate to the police any information they might obtain, no matter how insignificant it might appear. Several of the "leads" on which detectives have since been working were supplied by them. And, though, to date, these clues have revealed nothing, the Elwell volunteers are still at work.

They have placed their automobiles at the disposal of detectives, and several trips to country homes of society members on Long Island and in Connecticut have been made. In several such instances the detectives obtained interviews through the aid of these volunteers.

Some of these friends are aware of the nature of the information by which the detectives hope to solve the mystery. Whether they had supplied the information could not be learned.

Hose Refuses Even Details.

While it was held for a time that the murderer probably was acquainted personally with Elwell's habits, it was admittedly possible that a man who had never been in his house could have studied appearances from the sidewalk by rambling through Seventieth Street, or he could have obtained the information through others. Murderers have been known to have taken lodgings in localities, enabling them to study their intended victims.

Several comparatively ancient affairs of Elwell's are under investigation with the object of learning whether a man or woman could have harbored revenge for years, or whether a man, whose eyes recently had been opened to some injury sustained through Elwell, had patiently studied the ground for a chance for revenge.

Elwell, according to the housekeeper, usually did not arise until after her arrival, but during the two weeks preceding his death he had been unable to sleep and had got up and taken in his mail before she reported for duty. She said she thought the noise of the carpenters working next door disturbed him at 8 o'clock, but she said also that for several days before his death she had found a folded handkerchief soaked with cologne by his pillow, indicating that he had placed it on his forehead as if he had a headache or had used that means to induce sleep. On the morning before the murder she had found him in his houserobe and slippers, seated in the chair in the reception room reading his paper and letters.

No Strangers Seen Near House.

Against the theory that Elwell was watched and studied on preceding days are the statements of the milkman, postman, furnace boy, watchman, street cleaner, housekeeper and neighbors that they noticed no strange characters in the neighborhood preceding the murder and saw nothing unusual that they could connect with the crime.

William H. Pendleton, the former partner of Elwell, who had denied previously that the telephone bell in his house rang on the morning before the murder, when a telephone operator said Elwell had made two attempts to raise him, was questioned again by District Attorney Swann with reference to his general knowledge of Elwell. Mr. Pendleton was asked specifically if he thought there could be anything in a report that a racing man could have had a grudge against Elwell following a dispute over the commission for a sale of his horses. Mr. Pendleton said he did not believe a dispute of the kind could possibly be connected with the murder.

ADVERTISEMENT.

FINANCES

The man who pays cash increases the purchasing power of his dollars. I desire to keep capital in liquid form.

My executive ability and my familiarity with corporation finance, tax and accounting matters can be readily demonstrated.

Executive, Box 1081, 2 Rector St.

ICE CREAM

Some say Dolly Madison originated ice cream, because she always served it at White House functions.

Others give the credit to Catherine de Medici, because she was the first to introduce it to Paris.

But all agree that the CHILDS restaurants have perfected ice cream by making it as wholesome and nutritious as it is dainty and delicious.

Pie, topped with CHILDS ice cream—the end of a perfect meal.

Childs

BABLER AND COLE ORDERED TO RESIGN

Missouri Republicans Denounce State Leaders Who Accepted Lowden Money.

START "HOUSE CLEANING"

Ex-Governor Hadley Informs Protest Meeting of Similar Practices in 1908, 1912 and 1916.

SEDALIA, Mo., June 24.—Resolutions demanding the removal of Jacob L. Babler, Republican National Committeeman from Missouri, and W. L. Cole, State Republican Chairman, were adopted today at a meeting of Missouri Republicans called here for the purpose of "cleaning house" in the Republican Party in the State. Both men admitted before the Senate investigating committee that they had received money from managers of the Lowden campaign for the Presidential nomination.

After reciting the circumstances outlined in the Babler-Cole testimony before the Senate committee the resolution continues:

"Be it resolved, * * * that our party organization must be purged and cleaned of every man who has prostituted it to commercial purposes, and to the end that those now known to be guilty may not go unwhipped of justice, we demand that National Committeeman Babler and State Chairman Cole resign from the positions which they have wantonly dishonored and that every other party committeeman within our organization guilty of similar conduct do the same, and that refusing to act upon this demand by immediately tendering their resignations, we call upon State and national committees to remove Chairman Cole and National Committeeman Babler from office."

The resolutions call for the appointment of two committees, one to present the resolutions to the Republican State Committee to "use every legitimate means * * * to have purposes thereof carried into effect," and the other to present the resolutions to Will H. Hays, Chairman of the Republican National Committee, and to "endeavor to obtain his aid" in the effort to have Babler removed from membership on the national committee.

Ex-Governor Discloses Methods.

A letter from former Governor Herbert S. Hadley, who now holds the chair of law in the University of Colorado, to W. C. Pierce of Maryville, one of those active in calling the meeting here, was read at the meeting. It, in part, said:

"I heartily approve of your meeting and its purpose. I am, however, surprised that any one should have been surprised at the disclosure of the fact that money was secured by the leaders of the Morse-Babler crowd for which they were to deliver the Missouri delegation at the National Convention. Many of these men have been engaged in these same practices for years. In 1908 they received money (I was told that the amount was $15,000), to deliver the delegation to Senator Fairbanks, and then, when they found the sentiment was strong for Taft they 'laid down' on Fairbanks, but kept his money.

"In 1912 they made the fight for the Taft delegates against Colonel Roosevelt, and I understand at the time they secured from the Taft organization $50,000 for this purpose. In 1916 they tried to organize and sell the Missouri delegation to Senator Weeks, as this year they tried to sell the delegation to Governor Lowden. It was common knowledge in political circles that they were handling Weeks's money. My friends opposed and defeated this crowd in the State Convention, and afterward I publicly denounced their purpose to huckster the delegation to Senator Weeks. Through the publicity thus inaugurated a number of delegates who had received and been elected through Weeks's money refused to vote for him, and he received only slight support from the delegation.

"It has been very evident to any one at all familiar with Missouri politics that from 1914, when J. L. Babler was elected Chairman of the State Committee, he and E. L. Morse have worked together on all party matters, and that they have endeavored to insure their control of the party organization by the use of money."

TROOPS QUELL STREET BATTLES

Continued from Page 1, Column 1.

that the Government would provide sufficient troops for the protection of law-abiding citizens in Londonderry. He issued a proclamation putting the curfew order into force from Saturday between 11 o'clock in the evening and 5 o'clock Sunday morning.

A total of seventeen persons have been killed and twenty-nine wounded during the fighting in the city, according to an official statement issued by the police this evening. The statement says that five persons were killed and ten wounded last Saturday, two were killed and four wounded Monday, three killed and one wounded Tuesday, three killed and fourteen wounded Wednesday and four killed Thursday.

A ten-year-old boy named George Caldwell was shot today while he was looking from a window. This morning the body of Patrick Plunkett, a commercial traveller and well known in Belfast as a cricket player, was found in Bishop Street and removed to a fire station. He was killed immediately after he had sent a telegram to his wife informing her of his safety. A barber named McLaughlin, who was killed by a sniper, was wounded two months ago. A woman named Moore was shot today while looking from a window.

The looting last night was more extensive than ever. Numerous cases were reported of armed and masked men calling at the homes of Unionists and Nationalists and giving them a couple of hours in which to clear out.

An English soldier who went through the war, describing his experience in Londonderry today, said he had seen nothing in France to compare with the situation in Londonderry. Bullets, he he said, were flying from all sides wherever he went and it was marvelous that so few lives were lost.

An attack by a mob of 300 on the gas works last night was frustrated by the military, who took possession of the plant.

Several parts of the city were without food today.

Ulster Ex-Service Men Volunteer.

LONDON, June 24.—A possible new policy of dealing with the Irish situation was foreshadowed today when the Attorney General for Ireland told the House of Commons that the Government had received an offer of the services of 3,000 officers and men from the Ulster Ex-Service Men's Association, and added that the offer was being carefully considered.

The English Liberal newspapers have had rumors that such a step was under consideration and have expressed the view that it would greatly inflame Irish animosity. The soldiers employed in Ireland thus far have been regiments from the British side of the Channel, and it was commented that the use of soldiers from one Irish faction might result in a step toward civil war.

Reports to the Irish Office today say that the Irish railway deadlock, owing to the refusal of railway men to operate trains with munitions, troops or police aboard, is spreading. No trains are leaving Limerick, according to the reports.

A driver declined to operate his train when police boarded it at Athenry, leaving the train on the main line. This block, with the one at Cloughjordan, isolates a large section of Southwest Ireland.

A dispatch to The Evening News from Londonderry says:

"In four days in this city, in which every house was an armory with a magazine, only two youths have been arrested for carrying firearms."

DUBLIN, June 24.—Arthur Griffith, Vice President of the Sinn Fein organization, having charged that the Londonderry riots were planned in collusion with Government servants and that the Carsenite Volunters were given facilities to send arms to Londonderry and provided with money for this purpose, Dublin Castle tonight issued a detailed contradition of all of Mr. Griffiths' charges.

The contradiction declared that the Irish Government had no reason to believe that any servant of the Government had assisted either section to the controversy to obtain arms, and that if such were the case the Government would deal with the offenders with the utmost severity.

Report Tipperary Constable Killed.

BELFAST, June 24 (Associated Press.)—A report has been received here from Omagh that Constable Michael Horan was fatally shot today while on temporary duty in Tipperary.

TELLS OF TERRIBLE SCENES.

Derry Man Who Escaped to Belfast Says City Was Inferno.

Copyright, 1920, by The New York Times Company.

Special Cable to THE NEW YORK TIMES.

BELFAST, June 24.—A man who reached Belfast from Londonderry today says the situation there on Wednesday was terrible. He was not able to get to the centre of the city after last Saturday. Bullets whizzing from various strategic points made the streets there impassable, while to cross the river by ferry was equally impossible owing to snipers commanding the river. Men who ran the gauntlet were fired on and in several instances hit, so that the river traffic ceased.

The man referred to attempted to cross the city to the Great Northern and also the Midland Railway Station, but was unable to get through the battle zones. There was a good deal of indiscriminate rifle firing always going on and pedestrians who ventured forth took their lives in their hands.

With a number of others he succeeded by a detour in reaching a station outside the city and thus caught the train to Belfast. He confirms the statement that a large number of people have left the city on account of the desperate street fighting, which has been in no way exaggerated, he said. Up to the time he left the citizens were looking for adequate military protection. He saw Sinn Feiners from the William Street area in possession of Little James Street holding up and searching prominent Unionists on their way home. Two large shops in Foyle Street and elsewhere had been looted and coal had been commandeered from the quay.

Six Lorries Take Troops to Derry.

BELFAST, June 24.—Six motor lorries filled with fully armed troops left Belfast tonight for Londonderry. Two lorries filled with equipment for the troops and an armored car also were dispatched to Londonderry.

Smokes

Exceptional Smokes

Macy's Smoke Shop has long been known as the place where good tobaccos can be found and popular stocks are always on hand. More than that, it is the place where cigars, cigarettes, smoking tobacco, pipes—anything in the "smoke" line can be purchased AT LOWEST-IN-THE-CITY PRICES.

In witness whereof:

Regensburg's "American" Club House, box of 50; regular price $7.49; special, $6.94

Admiration Cabinets, box of 50; regular price $5.94; special, $5.49

La Venola, made in Tampa; clear Havana filler and Havana wrapper; perfectos or regalias; box of 50, $4.69

Virginia Lee Coronas; can of 50, $6.49

box of 25, $3.24

Special French Briar Pipes

94c

tax, .05

Our regular price is $1.24 These pipes are an excellent selection, with solid rubber push bits and sterling silver bands in a great many styles.

Macy's — Main and Fifth Floors, 35th St.

Macy's

HERALD SQUARE, NEW YORK

Fruit Bowl $3.50 to $25.00

SHOULD a man receive a wedding bid which causes surprise and dismay, the most sportsmanlike thing to do is to smile, wish the bride happiness and give her a good start toward it by sending an Ovington gift.

OVINGTON'S

"The Gift Shop of Fifth Avenue"

314 Fifth Ave. nr. 32d St.

MANUFACTURERS AND INVENTORS

We solve your production, designing and labor problems.

By re-designing and improving your product, with labor saving and Precision Tools we increase your production and profit.

Inventions developed without interference with patents, and manufactured in the shortest possible time, with the least expense.

No proposition too large or too small.

The Modern Research Engineering Co.

50 Church St.

Room 1889. New York City

TRY-OUTS DESCRIBED.

Try-outs on the Eastern Olympic track and field at Philadelphia, described in The New York Times next Sunday.—Advt.

TO PLAY HIS BAZOOKA HERE

Jazz Band Sergeant Introduces New Gas Pipe Tone-Teaser.

Sergeant Robert Burns, who organized General Pershing's Jazz Band during the war, has introduced a new musical instrument for dance music here. Burns has just arrived from London with his unique instrument, which he calls the bazooka. It has much the same tone as a deep-toned saxaphone, and consists of two pieces of gaspipe, to which are attached funnellike ends.

The instrument is the result of Burns's ingenuity during the war, when musical instruments of all kinds were so greatly needed and the crude material was all that could be found in the emergency.

Gidding

PARIS 5TH AVE. AT 46TH ST. NEW YORK

Feature for the Week-End in their

Semi-Annual CLEARANCE

Special Groups of Sports Apparel

COUNTRY FROCKS $35—$45—$65

Formerly to $95—Attractive models in gingham; voile, dotted swiss and organdie.

SEPARATE SPORT SKIRTS—$25—$35

Formerly to $50—New styles in crepe de chine, fashionable wool plaids and novelty silks, plain or pleated effects.

NEW WOOL SWEATERS—$10—$15

Formerly to $25—Slip-on and surplice effects in plain and drop-stitch weaves, bright colorings and dark shades.

SHEER SUMMER BLOUSES—$10—$15

Formerly to $25—Dainty hand-made styles in voile, batiste and net.

STREET AND SPORT HATS—$15—$20

Formerly to $35—Smart effects for all occasions.

An Important Sale of

Men's Fine Low Shoes

Some of our best oxfords, in both black and tan calfskin, and in a complete range of sizes, are now offered at a price extremely low for shoes of their quality and style. Reduced to $11.85

Final Clearance

Several broken lines of Men's oxfords, including black or tan wing tip models, are offered for immediate clearance at

English lasts $7.85 Incomplete sizes

Fourth Floor

Lord & Taylor

38th Street —FIFTH AVENUE— 39th Street

CLOSED ALL DAY THIS SATURDAY

Franklin Simon & Co.

Fifth Avenue, 37th and 38th Streets

MISSES' CREPE DE CHINE SUITS 39.50

$59.50 was "yesterday's" price; to-day's price saves $20.00

AN entirely new model with tucked revers, knife pleated skirt. In the only two colors smart in a suit of this kind—navy blue or white.

MISSES' SHANTUNG SILK SUITS 29.50

$39.50 was "yesterday's" price

Wrist length coat, straight-line skirt. Natural color.

Sizes 14 to 20 years

MISSES' SUIT SHOP—Second Floor

CLOSED ALL DAY THIS SATURDAY

Franklin Simon & Co.

Fifth Avenue, 37th and 38th Streets

NAVY BLUE

Is Mid-Summer's Smartest Shade in

MISSES' FROCKS

OF TAFFETA or CRÊPE GEORGETTE

For In or Out of Town Wear

Unequaled in Variety; Unrivaled in Value

29.50

39.50

and

49.50

APPROPRIATE to so many occasions of summer and practical for so many purposes, the navy blue frock of taffeta silk or crêpe Georgette is indispensable.

Sizes 14 to 20 Years

MISSES' GOWN SHOP—Second Floor

REIS UNION SUITS

REIS

MANS CLOSEST FRIEND

Intercollegiate Golf Championship.

The New York Times next Sunday will contain a report by an expert of the finals of the Intercollegiate Golf Championship at the Nassau Country Club.—Advt.

Saks & Company

Offer Exceptional Values in a

Sale of Men's STRAW HATS

Regularly $4.00 and $5.00

At $2.95

Sennits, Pineapple and novelty straws, made *right* and trimmed with the best quality findings. Your size is here and style too, and no matter which hat you select it will be a corking value.

Also for To-day

Sale of Men's Summer Pajamas

At $2.95

—Cool, comfortable garments at a very, very low price

These pajamas are made over very liberal measurements, and are superior in every particular to those usually offered at this figure. Made of fine count cotton fabrics, in plain colors and striped effects, trimmed with white frogs.

Saks & Company

Broadway at 34th Street

WINCHESTER

SPORTSMEN'S HEADQUARTERS

Winchester Junior Trapshooting Outfit, $18

For the Whole Family

JUNIOR trapshooting is a new and fascinating *game* for the whole family, with lots of wholesome outdoor enjoyment in it. The Winchester Junior Trapshooting Outfit, which makes this pastime possible, also makes it both easy and inexpensive. Take it on picnics, boating trips, week-end parties, and you insure no end of sport.

The handsome little .410 caliber family shotgun is a typical Winchester. It is just as accurate and reliable a specimen of gun-making as the Winchester Rifle which was Theodore Roosevelt's favorite weapon in the African jungle.

Besides the gun, the Winchester Junior Trapshooting Outfit includes a sturdy, efficient Winchester hand trap for throwing the targets, a box of Winchester targets, and a box of .410-bore Winchester Shot Shells. For proper care of the gun, there is a jointed cleaning rod, gun oil and cleaning grease, all Winchester made. The whole outfit is neatly packed in a handsome black carrying case, easily carried under the seat of your automobile or motor boat.

Experienced shooters all approve the Winchester Junior Trapshooting Outfit. You will get lots of pleasure out of it, and like every Winchester product, it will give you excellent service.

WINCHESTER SPORTSMEN'S HEADQUARTERS

A Quiet Place to Shop at Leisure.

Practical Sportsmen at your Service.

469 Fifth Ave., 3rd Floor Opposite N. Y. Public Library

Ship-by-Truck

B & F T CO. NEW YORK TO ALL POINTS B & F T CO.

At your command: 3½-ton trucks, caged bodies, at reasonable terms. Permit for all wares. Call or write.

B & F TRANSPORTATION CO., 218 Broadway, Room 304. Tel. Cort. 3661. Decatur 3537.

Smoky Fireplaces

Made to Draw

Also expert services on general chimney work, heating and ventilating.

No payment accepted unless successful

Frederic R. Whitley Jnr., Engineers and Contractors, 217 Fulton St., Brooklyn

PARSONS'S DRINKS MAY FURNISH CLUE

Federal Agents Start Investigation to Learn Where Young Suicide Got Liquor.

YALE CLUB UNDER INQUIRY

William Crocker's Testimony Stirs Federal Prohibition Agents to Action.

Interested as to where Henry Humphery Parsons, wealthy Yale man and lawyer, who committed suicide at the home of his aunt at Purchase, N. Y., last Thursday obtained "at least five drinks" the night before his death, Federal Prohibition Enforcement Agent James Shevlin ordered an investigation yesterday.

Mr. Shevlin pointed out last night that an investigation might disclose a motive for the young lawyer's mysterious suicide.

William Crocker, friend of Parsons, told Coroner Stella that he met Parsons by appointment at 6:30 o'clock at the Yale Club, and went to Parsons's room, where Parsons had one drink of gin before going to dinner at a restaurant in "Sixty-third Street," where Parsons had a cocktail and a gin rickey. After the theatre, Crocker told the Coroner, Parsons had a drink at a bar in Park Avenue, after which he attempted to communicate with a woman friend. Failing in this, they returned to Parsons's room at the Yale Club, where Parsons had another drink of gin before Crocker left him at the club at 1:30 o'clock.

Crocker also testified that after he learned of his friend's death and, unable to discover a motive, he returned to the Yale Club where a maid told him Parson's room had been unoccupied, but that she had found a half-full bottle of gin, which she threw away.

Federal Prohibition agents last night sought further light on the restaurant in "Sixty-third Street" and visited bars "in Park Avenue." The result of their inquiry at the Yale Club will not be made public until a report has been made to Mr. Shevlin.

"The Parsons case has come within the scope of our department," Mr. Shevlin asserted. "Our chief interest in the matter is to learn whether or not the liquor was Parsons's personal property or was illegally sold to him or his friend. "If he obtained a permit to bring the liquor from his home to the Yale Club after his home was closed for the season, then there was no violation, but if he obtained it by purchasing it while in the Yale Club then there is a violation, and this is what we will investigate. This also applies to the bar 'in Park Avenue' and the 'Sixty-third Street' restaurant which Mr. Crocker referred to in his testimony before the Coroner."

It was said last night that the prohibition enforcement agents would communicate with Crocker, who is on his way to San Francisco, where he resides a part of the year. Mr. Shevlin's men want the address of the restaurant in "Sixty-third Street" and the bar in Park Avenue.

Mr. Crocker's mother said last night that she was certain that her son had not taken any drinks with Parsons.

CONVICTED UNDER DRY LAWS

Three Men, Two Corporations Found Guilty of Selling Alcohol.

Five defendants, three of them individuals and two corporations, were convicted last night before Judge William L. Grubb in the Federal District Court on six charges of violating Federal laws governing the sale and purchase of non-beverage alcohol.

The defendants are Henry E. Maciennska, President of the Promotion Sales Company and the Gramatin Company; G. Rubino, Secretary of the Gramatin Company and the Herba Products Company; Charles D. Angelis, Treasurer of the Herba company; the Herba Products Company as a corporation and the Gramatin Company as a corporation. Louis Lipari, shipping clerk of the Herba company, was acquitted. Sentence will be imposed next Thursday.

The six defendants were charged with conspiracy to violate the food control law, violation of the food control law, violation of the wartime prohibition law, removing alcohol without paying the Government tax and carrying on a wholesale liquor dealer's business without paying the specified tax. All the charges concerned the converting of non-beverage alcohol to beverage purposes.

All the defendants are engaged in the manufacture of candy and hair tonics for which non-beverage alcohol is used. They were arrested last November.

ASKS TEACHERS TO STUDY.

Ettinger in Vacation Message Urges Cultural Preparation.

City Superintendent of Schools Ettinger yesterday sent a vacation message to teachers urging them not to stand still but to plan for the higher demands that will be made upon them. He thanks them for the admirable service rendered during the last school year.

"The restoration of teaching to the dignity and compensation of a learned profession," he says, "imposes upon us increasing obligations. The higher demands that will inevitably be made upon us should be anticipated. I therefore take the liberty of expressing the hope that your Summer will not only be restful and productive of vigor of mind and body, but also that, through cultural reading or professional study, you will equip yourselves to serve the children of our beloved city with abundant energy and improved skill. Such study and culture will not only enable you to render excellent service to a generous public, but, undoubtedly, will rebound to your own professional advancement."

Chauffeur Guilty of Manslaughter.

Within five minutes a jury in General Sessions yesterday convicted William Jackson, a negro chauffeur, of manslaughter by causing the death of Harry Goldberg, 9 years old, of 319 East 100th Street, on April 28. Judge Crain remanded Jackson for sentence. Testimony showed that the boy, to prevent being knocked down, had seized upon the fender of the auto truck and held on until his strength failed and he dropped beneath the wheels, while many persons sought to stop the chauffeur, who had gone twelve blocks before he was arrested.

You'd be surprised if you knew how many people are drinking

INSTANT POSTUM

instead of coffee

"There's a Reason"

For Friday and Saturday

Sale of Misses'

Summery Silk Frocks

Special at $29.50

All the charm of youth has been embodied in every fold of these adorable frocks—each designed in such a delightful manner as to give constant pleasure.

Fashioned of Taffeta or Georgette Crepe combined with silk Foulard, in a diversity of styles featuring very smart blouse or basque waists and draped or tunic skirts. Three models *illustrated.* Sizes 14 to 20 years. *Second Floor*

Women's

Swagger Capes and Wraps

—of a quality frankly unusual at

$28

You cannot help but admire their clever styling—wraps with deep capes or softly crushed collars that frame the face so becomingly, pert throw-scarfs—or the smart swinging cape that swirls about in such gay fashion.

Developed in serge or Bolivia, with a fine attention to detail. Handsomely lined with silk. Two styles *pictured.*

Fourth Floor

Friday and Saturday—

Genuine Cowhide Bags

At $15.95

—Every one made to sell at a higher price

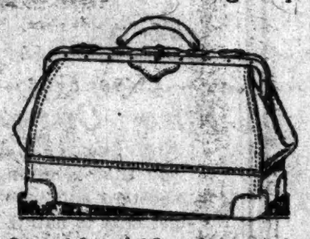

All high grade cowhide bags, lined with leather, and double stitched at many points to make satisfactory service sure. They are the best values in fine bags to be had in New York.

Sizes 16 and 18 inches. Colors: russet, brown, black.

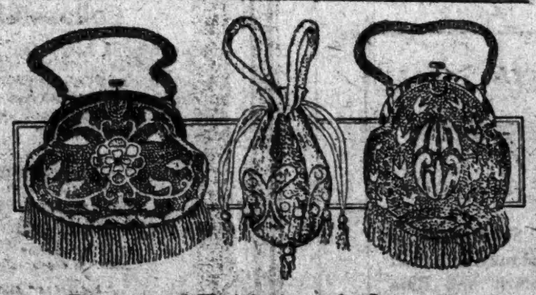

Featured Friday and Saturday

A Sale of

Imported Beaded Bags

At $19.50

Imported from France—which bespeaks a wonderful artistry that is to be found in no other country.

Quaintly shaped drawstring models, with dangling tassels of harmonizing colors; frame-mounted bags resplendent in their warmth of tone and beauty of design—each the embodiment of French craftmanship and exquisite French taste. Three styles *pictured.* *Main Floor*

Saks & Company

Broadway at 34th Street Specialists in Apparel

Sole Leather

Brief Cases

SPECIAL $14.50

Sturdy brief Cases, made of genuine sole leather. Fitted with reliable extension lock and four or five pockets. In Black, Russet or Cordovan. Sizes 15x17 inches.

Men's

Tourist Cases

Special $12.50

Compactly designed—made of walrus grain leather, fitted with military brush, tooth brush holder, clothes brush, soap box, comb, scissors, nail file, shaving stick and case. *Main Floor*

100

Diamond Clasp Pearl Necklaces

VERY SPECIAL

FRIDAY and SATURDAY

At $39.50

Necklaces of beautifully, tinted insoluble perfectly matched artificial pearls, with 18 karat white gold clasp, set with three fine cut diamonds. What could be more appropriate as a graduation gift? *Main Floor*

Fine

Hair Goods

Switches and Transformations of the best quality hair

Reduced 25%

Every piece in our regular stock included—*with no exceptions.*

Third Floor

For Friday and Saturday

Women's

Imported Japanese Silk Kimonos

Regularly $25

At $13.50

Breathing of the Orient in their lovely silks and exquisite embroidery—

Fashioned in true Japanese style of soft silk, lined with silk and embroidered in designs of rose, wisteria or cherry blossoms. A wide embroidered sash completes the charming picture.

Colors: Copenhagen, Rose, Black, Plum, Pink and Blue.

For Friday and Saturday—

Junior Girls' Summer Frocks

At $6.75

The loveliest frocks for Summer — fashioned of quaintly patterned voile in a very youthful model. The demure collar is of organdie edged with ruffles, which also adorn the sleeves and pockets. Ribbon loops catch up the organdie sash. *Pictured.* Sizes 12 to 16 years.

$7.95 $6.75

Junior Girls' Smart Frocks $7.95

A new tissue fabric is the basis of this dainty model, with prim double collar and cuffs and diminutive ruffles running up and down the skirt. The flowing sash is also of organdie. *Pictured.* Sizes 12 to 16 yrs.

Girls' Organdie Frocks - $5.95

Sizes 6 to 10 years. Very youthful and charming model in shirred empire fashion. Made of crisp organdie, elaborately trimmed with rows of picot ruffles and wide sash. *Second Floor*

Friday and Saturday

Women's

Silk Shantung Suits

—AN IMPORTANT ADJUNCT TO EVERY SUMMER WARDROBE—

At $27.50

Elaborate, yet tasteful embroidery sounds the distinctive note on these ultra-smart suits. They are unusually lovely, yet as practical as anyone could wish.

Hand-tailored in a number of alluring models—with notch collar and smart pockets or modish Etons with accordeon-pleated skirts all beautifully embroidered.

Quantity Strictly Limited to 75 Suits

Fourth Floor

Binner Corsets

REG. $10 and $15

FRIDAY AND SATURDAY

$7 and $12

Very seldom is a Binner Corset reduced, and at these low prices, they will not be here very long. Models for every type of figure, in plain and novelty materials. All sizes, but not in each model. Quanity limited. None C. O. D., Exchanged or on Approval.

Third Floor

$10.95 $29.50 $15.00

For Friday and Saturday

A Sale of

Women's Summertime Frocks

AT VERY SPECIAL PRICES

At $29.50—Reg. $39.50—Taffeta Frocks in the smartest models for present wear. Fashioned of excellent quality Taffeta with graceful apron tunic trimmed with finely pleated frilling. Elbow length sleeves. In navy, black and brown. Sizes 34 to 44.

At $10.95

Figured Voile Frocks with box pleated side panels, trimmed with white, and pretty collar and vestee of white lawn. Made with short sleeves and wide sash. As cool as it is good-looking. Sizes 34 to 46.

At $15

Dotted Voile Frocks, with surplice waist trimmed with white vestee and pretty balls of self material. The skirt has pleated tunic. In brown; navy and brown; black and white. Sizes 34 to 44.

Reduced

Flowered Organdie Frocks	Reg. $25	Now $19.50
Dotted Swiss Frocks	Reg. $35	Now 25.00
Lace and Net Dresses	Reg. $45	Now 29.50

Fourth Floor

For Friday and Saturday—

A Sale of Women's

Smart White Tub Skirts

At $4.75 and $6.50

Smart of line and sturdy of fabric, they combine style and durability with attractive prices.

In surf satin, gabardine or fancy weaves, some strictly tailored, others delightfully tucked, with novelty belts and pockets, and pearl button trimming. Waist bands 24 to 36.

Silk Crepe de Chine Skirts

Special $10.50

A new and very attractive pleated model, developed in soft crepe de chine in flesh or white. Delightful for sports and street wear. *Fourth Floor*

Friday and Saturday

A Sale of

Boys' Blue Serge Suits

At $17.95

—THE VALUES ARE THE BEST THAT HAVE BEEN OFFERED FOR A VERY LONG TIME

The moment you see these suits, their exceptional value will be very evident. Their styling is not alone *individual,* but exclusive without being freakish. Worthy of special comment is their fine workmanship—every stitch done with that thoroughness which at once inspires confidence.

Produced in All Wool Navy Blue Serge

and may be obtained in sizes 10 to 18 years.

Boys' Blouses

Special $1.25

Sport collar and neckband styles, carefully made of serviceable neat stripes, khaki, plain blue, and white shirtings. Sizes 7 to 16 yrs.

Boys' Summer Cravats, 55c

Real Summery cravats of silk foulard, and smart striped, plaid and polka dot silks of excellent quality. Without competition at this price.

Second Floor.

HARD COAL OWNERS CALLED PROFITEERS

Murray, Mine Workers' Official, Says Labor Cost Does Not Justify Sale Price.

PUBLIC AND MEN VICTIMS

Dempsey Pleads for Check-Off System and Closed Shop Before Anthracite Commission.

SCRANTON, Pa., June 24.—Charges that the anthracite coal operators were profiteers featured the initial session of the Anthracite Mine Wage Commission in this city today. The charge was made by Phil Murray, Vice President of the International Union, during the course of his opening address. Two sessions of the commission were held during the day, the entire time being consumed with the addresses of Vice President Murray, District Presidents Thomas Kennedy of District No. 7 and John Dempsey of District No. 1.

Dempsey in his address made an impassioned plea for complete recognition of the union with the check-off system and the closed shop, branding the arrangement that has existed since the award of the Roosevelt Strike Commission as "nonsensical and absurd." He said:

Would Cast Aside Subterfuge.

"We feel that the time has come when subterfuge should be cast aside and that the operators should come out in the open and recognize a contract with the organization with which they have been doing business every day for years. It seems rather farcical when you stop to consider who the parties to the 1916 contract are. Anthracite operators and anthracite mine workers' organization—no such organization exists—never did exist and never will exist, yet, here we have a contract between the operators and a non-existent organization, and the six United Mine Workers of America are obligated to carry out its provisions.

"This condition should no longer be tolerated. The autonomy of Districts 1, 7 and 9, United Mine Workers of America, which have jurisdiction in the anthracite field and represent the anthracite mine workers, is unquestioned, and your commission should, in all fairness, award full recognititon to them. The 'closed shop' and 'check off' should naturally be awarded at the same time, as any award made by this commission must apply to every man and boy employed in the region; that being true, then all should be required to assume full responsibility for their part under the contract."

District President Kennedy concerned himself mainly with the wages being paid mine workers, declaring that unless they worked overtime they could not earn enough to support themselves and families in a comfortable manner.

Mr. Murray declared that the mine workers were prepared to prove conclusively that profiteering of the big coal interests, and not wage advances to the workers, was responsible for the soaring prices to the consumer.

"We can prove from official data," he asserted, "that there is no relation between labor costs of mining anthracite coal and the exorbitant price which is being exacted from the consumer; or, in other words, that the rates of pay of anthracite mine workers are not the determining factor in fixing the price of coal to the consumer. Our contention will be, and we shall demonstrate its correctness, that by propaganda and misrepresentation the attempt has been made to have the public believe that if the wages of anthracite mine workers or other classes of industrial workers are increased it will bring about another step in the vicious circle of the increased cost of living. Nothing could be further from the truth. This claim, we shall show, is merely the expedient which has been used by the coal, and other profiteers who have robbed and are robbing the public, to attempt to place the guilt of their crimes upon labor.

Says Interests Are Identical.

"We shall show that the interests of the anthracite workers and other classes of workers are identical with the interests of the public and that both the public and the workers are being exploited."

Among the operators present during the sessions were S. D. Warriner, President of the Lehigh Coal and Navigation Company; W. J. Richards, President of the Philadelphia and Reading Coal and Iron Company; Vice President W. W. Ingalls of the Delaware, Lackawanna & Western Railroad Company, and E. B. Jermyn, an independent operator. The three District Presidents, International Vice President Murray, tatistician Perry Tetlow, International Organizer Patrick Hanaway, Editor Searles of the Mine Workers' Journal, and the district executive boards of the hard coal field are present from the miners' union.

At the conclusion of the afternoon session, it was announced that the next session would convene in the United States Court Building here Monday morning next.

1,950 SAIL ON LINER FRANCE

Mrs. W. K. Vanderbilt and Daughters Among the Passengers.

A new outgoing passenger record was established by the steamship France of the French Line, which sailed for Europe yesterday with 1,950 persons on board. So heavy was the demand for accommodations that even the officers shared their quarters with patrons of the line. Prominent persons in society and diplomatic circles and French and American business men made up the majority of the travelers.

Mrs. William K. Vanderbilt, Jr., accompanied by her two daughter, Muriel and Consuelo, sailed to join Mr. and Mrs. William K. Vanderbilt, Sr., in France. She will remain abroad indefinitely. Mrs. Joseph Batchelder returned to Paris, where she maintains her permanent home. Colonel Piccio, Italy's leading ace in the war, and his recent bride, a daughter of Mrs. Batchelder, were at the pier. The couple will join Mrs. Batchelder later in the season.

Mrs. Richard Stevens and Miss Caroline Stevens of Castle Point, Hoboken, departed for a three months' visit to Italy, France and Switzerland. Mrs. Jesse Livermore and her children were also on board. Frederick S. Whitwell, a Director of the American Committee for Devastated France, sailed with Mrs. Whitwell to spend the Summer abroad. Part of the time will be spent in the work of the committee.

P. M. Haan, owner of the Hotel St. Regis, and Mrs. Hahn, also were passengers. They will go to Vienna to take possession of a palace Mr. Haan purchased on a recent trip abroad. Mr. Haan said his son-in-law and daughter, General and Mrs. Alexander Vondiesy, would make their residence in the house, moving from their present home in Budapest.

Vicente Blasco Ibañez, the Spanish author whose articles on Mexico recently appeared in THE TIMES, was scheduled to sail on the France but newspaper men who watched his cabin failed to find him. Officials of the French Line were sure he had gone on board, as the luggage had been placed in his quarters.

John Emerson, President of the Actors' Equity Association, and Mrs. Emerson were also among the outgoing travelers. Mr. Emerson said he would go to England to confer with officers of the British Actors' Association with a view to adopting some of the features here that have made the English organization so powerful and beneficial. Mr. Emerson said he would try to arrange a plan whereby contracts could be exchanged, so that English actors coming to America and American theatpians going to Britain could be certain of fair treatment.

Others on the France were Vice President De St. Phalle of the Baldwin Locomotive Works, Mrs. Romolo Tritoni, wife of the Italian Consul General, and Ottokar Bartik, ballet master of the Metropolitan Opera House. Mr. Bartik will go to Czechoslavakia to bring back Jan Kubelik, the violinist, who will play in this country after an absence of seven years.

SUBWAY FLOODED BY DOWNPOUR HERE

Continued from Page 1, Column 5.

slippery pavement. Before he could control it the machine dashed onto the sidewalk and into the group. Van Hazelhurst was killed instantly. Miss Moore, knocked down, suffered a fractured leg and she and Scott were taken to the Harlem Hospital.

Merken was arrested on a technical charge of homicide.

Water backing from sewers choked by the downpour interrupted the dinner and dance being held on the first floor of the Israel Orphan Asylum, 274 Second Street. The water covered the dance floor to a depth of more than a foot. The dancers shed their pumps and stockings and managed to bail out the room, but not enough for the party to go on.

Boulder Hurled in Path of Train.

The smashup on the West Shore Railroad occurred shortly after 9 o'clock, just when a mass of clouds seemed to suddenly release all their huge cargoes of water. A large boulder, washed down the Palisades by the rain, lodged right in the path of the train at a point near West Twentieth Street, West New York. The first four cars of the freight were telescoped and completelyi wrecked, and the remainder of the haul of five cars left the track.

Edward Foley, 33 years old, of 452 Palisade Avenue, West New York, a brakeman on the first car of the train, was pinned beneath one of the derailed cars and decapitated.

Although the storm appeared to have not affected the telegraph wires, many persons using telephones while the rainfall was heaviest suddenly found they were talking to themselves. The service, however, was restored after a brief period.

An electric freak of the storm was the sounding of several automatic fire alarms in downtown buildings. There was great danger of the responding fire apparatus skidding on the uncertain pavement, but no mishaps were reported. rriving at the "fire" the firemen glumly returned to their stations "wet to the skin."

In the midtown section, which apparently missed the full force of the downpour, a large tree in front of 241 West Fifty-fourth Street toppel down, just missing a passing automobile. A short circuit on a fuse box on the roof of the Prudential Film Building, 720 Seventh Avenue, started a fire there. Firemen quickly extinguished it.

WILL REFORM THE LORDS.

Lloyd George Says Matter Will Be Taken Up by Present Parliament.

LONDON, June 24.—The reform of the House of Lords will be undertaken by the Government during the present Parliament, Premier Lloyd George announced in the House of Commons today.

"VERY MUCH!"

A big man is neither too small for big propositions, nor too big for small ones.

You do not have to build another Equitable Building, nor another Woolworth Building to interest us.

If it is a fair sized building, we would like to build it.

Put it up to us to put it up for you!

THOMPSON-STARRETT COMPANY

Building Construction

TENNIS TOURNAMENTS.

The tennis expert of The New York Times will describe in next Sunday's edition the Metropolitan Championship Tournament at the New York Tennis Club; the Invitation Tennis Tournament at the Nassau Country Club, and the start of the Brooklyn Tennis Championship Tournament at the Terrace Club, Brooklyn.—Advt.

Store Closes at 5 P. M.

Lord & Taylor

38th Street FIFTH AVENUE 39th Street

Sale Extraordinary of Women's

Capes and Wrap-Coats

$24.50 $29.50

Bolivias in New Tan Shades
Fine Serges in Nacy Blue
Silk-Lined Throughout
Beautifully Tailored

Ready for Holiday Week-End Trip and the Summer Vacation Journey, here is an unusually large and attractive offering of the latest styles in women's summer Wraps.

Splendid Values in a Variety of Models

(Four Illustrated)

Third Floor.

GIMBEL BROTHERS

32ND STREET - BROADWAY - 33RD STREET NEW YORK CITY

Vacuum Cleaning Without Electricity

The Reeves Vacuum Cleaner

$12.50

An efficient suction cleaner, but as simply made as can be. For country homes and all homes not blessed with electricity—which we're so inclined to think is the only labor-saver.

Light weight—easy to work.
Strong suction — thorough cleaning. Doubly guaranteed—by us and the maker.

Complete, with attachments for cleaning mattresses and tufted furniture.

One of the many new labor saving devices demonstrated daily in

GIMBELS NEW KIND OF HOUSEFURNISHING STORE—Fifth Floor

RUSSEKS

FIFTH AVENUE

Between 34th and 35th Streets

JUNE CLEARANCE

EXCEPTIONALLY RUSSEK QUALITY SUMMER MODES OF UNUSUAL DISTINCTIVENESS PARTICULARLY REDUCED FOR IMMEDIATE CLEARANCE.

Suits of Shantung

Smart, Mannish Tailored Models

Special

25.00

New Smart Frocks

Of Superior Gingham and Organdie
In Exclusive Russek Designs

19.75

Dainty Summer Dresses

Chiffon, Taffeta, Satin, Tricotine, Tricolette and Linen and Lace Combination

49.50

The Majority of These Dresses are $150.00 Values

Authentic Models—Original, Smart, and Distinctively Different

Appropriate for Wear at *the Seashore, Races, Country Club, and for every Summer occasion.*

New Furs for Next Season

AN UNUSUAL OPPORTUNITY TO PURCHASE NEW 1920-21 MODELS OF MINK, RUSSIAN AND HUDSON BAY SABLE, HUDSON SEAL, CARACUL, SQUIRREL, BROADTAIL, SCOTCH MOLE, ETC.

Russian Sable Scarfs, 77.00 *per Skin*
Stone Marten Scarfs, 35.00 *per Skin*

James McCreery & Co.

5th Avenue *34th Stree*

A Very Unusual Sale!

Men's Silk Shirts

At the Low Price of

7.95

(Including Tax)

At this price these Shirts represent values not to be equalled. Included are such materials as Crepe, Radium, Kobble Crepe and Satin Striped Crepe in a number of refined color combinations.

Special!

Men's Bathing Suits

4.45

These are two-piece Suits made of good quality Worsted and may be had in Navy Blue, Oxford, Black and Blue Heather.

Also a Remarkable Sale of

Men's Underwear

95c per garment

Shirts and Drawers of White Nainsook in Plaid or self-striped effects, sleeveless coat style shirts and knee drawers to match.

(Main Floor)

Macy's Macy's

One Day Sale of

Ribbon and Straw

SPORT HATS

$2.97

The hats of the hour for both women and misses

Their soft straw cushion brims are becoming to almost every type of face. The crowns are made of row upon row of ribbon, and each hat is trimmed with a smart bit of ribbon or straw ornament.

Plenty of all-white hats and combinations of white and colors.

The shapes are mushrooms, pokes, rolled brims and off-the-face models.

Macy's—Untrimmed Millinery Section, Second Floor, 34th Street.

R. H. Macy & Co.
HERALD SQUARE Inc. NEW YORK

Macy's Macy's

GIMBEL BROTHERS

32ND STREET - BROADWAY - 33RD STREET NEW YORK CITY

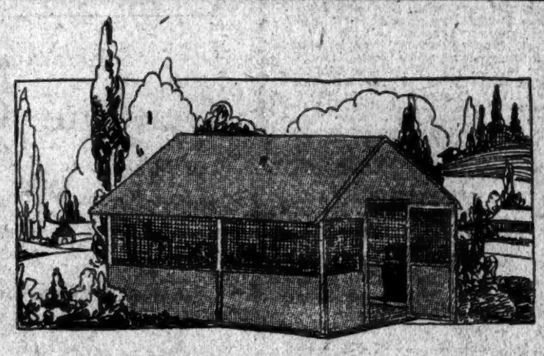

Who Cares About Bugs?

Not a scout? Well, p'raps not, but we can tell you that screening does count out among the skeeters and pesky woodsy things, when you get next to nature in a

"Close to Nature" Collapsible Canvas House

It's a portable house that'll stand up against a walloping good wind. Canvas, stretched on a frame of light, strong wood, firmly braced. It's put together with wing nuts and bolts, and easily put up, easily taken down—just as easily transported. And it's screened with flexible waterproof screening. The floor, of pine, is substantial, but collapsible.

A Roomy Little House

Even in the smallest size, you could very comfortably have six at table—without crowding out your cot.

For a rainy day—dry comfort—and air.

Flaps in the front button down. The sides pull up on cords from the inside. And you can leave them open some at the top, under the eaves, and still be fully protected.

7½ x 9	feet . . .	$125.00
7½ x 12	feet . . .	155.00
9 x 12	feet . . .	180.00
9 x 14½	feet . . .	205.00

GIMBELS SPORTING GOODS SHOP—Fourth Floor

SAVINGS AND LOAN ASSOCIATIONS.

4½ & 5% ON SAVINGS | DATING FROM JULY 1st

Paid by the old reliable

FRANKLIN SOCIETY

FIFTEEN PARK ROW, N. Y.

Park Row Bldg., Ground Floor.

BALL GAMES.

In The New York Times next Sunday baseball experts will describe the games between the Yankees and Boston at the Polo Grounds; between the Giants and Philadelphia at Philadelphia; between Brooklyn and Boston at Boston.—Advt.

MERCHANTS DECLARE WAR FOR OPEN SHOP

Chairman Morgan of Citizens' Transportation Committee Favors Fight to Finish.

UNION ACCEPTS CHALLENGE

"If There Is to be a General Strike, Let It Come," Says Mr. Morgan.

An avowed "open shop" movement has evolved from the fight of the commercial interests in this city for free transportation facilities, according to William Fellowes Morgan, Chairman of the Citizens' Transportation Committee, the agency of the business forces in the struggle. Mr. Morgan declared opening yesterday that the fight was one against domination "by groups" and that the commercial interests must face the situation, even if it meant a general strike.

Mr. Morgan's statement was the first open declaration by representatives of the Citizens' Transportation Committee that the activities of the organization were directed toward the "open shop."

Francis E. Marling, the temporary Chairman of the committee, had denied emphatically that an "open shop" movement was contemplated, and even after the beginning of the operations of the nonunion trucks the term "open shop" was avoided by representatives of the committee.

The "open shop" declaration was made by Mr. Morgan at a luncheon yesterday of the Paper Association of New York City at the Café Lafayette. Earlier in his address he had denied that the committee contemplated any attack on the unions or questioned the right of individual workers to join the unions.

"This is a movement for the open shop," he said, "so that you won't be dominated by any group or groups, but can go along consulting the law and the interests of your business for your guidance. You may as well face the situation. It's coming. If there is to be a general strike let's have it now, and get it over with."

Mr. Morgan repeated his assertion that the strike of the coastwise longshoremen, which is the root of the labor disturbance in trucking operations, had "petered out," despite denials of T. V. O'Connor, President of the International Longshoremen's Association that the strike was over. Recent court decisions, he said, had had a deterring effect on labor leaders, and although threats of general strikes would continue, "the committee has learned to take these threats with a 'grain of salt.'"

Dry Goods Men Give $200,000.

The Paper Association, which is made up of paper jobbers, adopted a resolution pledging its support to the Citizens' Transportation Committee. Mr. Morgan referred to the raising of a fund of from $5,000,000 to $10,000,000 for the work of the committee and said that the dry goods trade had reported yesterday a subscription of $200,000.

"The unions of the port of New York will never accept the 'open shop,'" said T. V. O'Connor, leader of the longshoremen, when he was told that Mr. Morgan had described the activities of the Citizens' Transportation Committee as an "open shop" movement. Mr. O'Connor said he could not say what steps the unions would take to fight the movement. The situation was discussed at length at the American Federation of Labor convention at Montreal, but no definite plans have been made for the threatened "counter-offensive" of the unions.

Mr. O'Connor denied reports that the deep sea longshoremen were to be called out on Monday in a sympathetic strike in behalf of the coastwise strikers. He said that the contract of the deep sea men, which runs until Sept. 30, would prevent such action. Mr. O'Connor said, however, that the coastwise men would continue their strike until their wage demands had been met. He predicted action by the Interstate Commerce Commission granting rate increases so that the coastwise steamship lines could not raise any further question of their ability to increase wages.

The coastwise piers will be cleared of their congestion by tonight, Colonel Frederic A. Molitor, Chairman of the Operating Committee of the Citizens' Transportation Committee, said yesterday, except for a congestion of cotton on the Morgan Line piers.

"Just 2,000 tons were moved by the committee's trucks up to today," Colonel Molitor said. "In addition other independent trucks have moved 4,000 tons. The operations of these other trucks is a result of the work of the committee, for, before the committee started operations, attempts to move freight by independent trucks were generally unsuccessful."

2,500 Bales of Cotton Tied Up.

About 2,500 bales of cotton are tied up on the Morgan line piers, Colonel Molitor said. The congestion is the result of "outlaw" railroad strikes in New England and embargoes on cotton by steamship lines running to New England.

Colonel Molitor gave the following figures of trucking operations at the coastwise steamship piers for yesterday: Number of trucks employed at Ocean Steamship Company's pier, 26; average load, 6,300 pounds; total freight moved, 164,000 pounds; number of trucks employed at the Clyde-Mallory Line piers, 14; average load, 9,000 pounds; total freight moved, 126,000 pounds; number of trucks employed at the Morgan Line piers, 14; average load, 10,850 pounds; total freight moved, 152,000 pounds; total number of trucks employed, 54; total amount of freight moved, 442,000 pounds.

Union pickets had a skirmish yesterday with employes of the Merchants' Refrigerating Plant, at Sixteenth Street and Eleventh Avenue, of which William Fellowes Morgan is President. The altercation, which started as a result of the pickets' attempts to keep the warehouse men from handling merchandise brought in by the trucks of the Citizens' Transportation Committee, did not progress beyond an exchange of fist fighting. No arrests were made.

Another of A. E. F. Dead in Coblenz.

Special to The New York Times.

WASHINGTON, June 24.—The War Department today announced that Herman Johnson of Tower, Minn., private in Company L, Eighth Infantry, died of accident at Coblenz, Germany, on June 16.

Ma knows how to make our house headquarters for boys; she gives 'em

POST TOASTIES —say Bobby

Macy's Macy's

OF INTEREST TO MEN
of discriminating taste

MEN'S SHIRTS

made of
IMPORTED MADRAS
from our Custom Shirt Dept.

$4.39
tax 14c

"Different" in that nothing like these shirts can be found in regular stock shirts.

We have taken a limited quantity of our high grade Imported Madras shirting from our Custom Shirting Department and made it into stock shirts—to your distinct advantage. The materials are decidedly different in pattern and weave from regular stock shirts.

Soft negligee model, with soft double cuffs attached.
Sizes 14 to 17.

In all the bright and gay colors of Summer
Men's Silk Cravats $1.44

For the man of judgment: A collection of high grade silks, including Foulards, and dark rich scroll and brocade silks.

Cut in a full open end model, these cravats are all finished with a long ribbon reinforced neckband, to insure an easy slipping cravat through the collar.

A good selection of ties of quality.

Genuine South American
Panamas $5.64 to $14.74

There are Panamas and Panamas and still more Panamas, but there is only one genuine Panama. This South American Panama is popular, and one reason for its popularity is the inferiority of imitations.

Shapes—Alpine and Telescopes
SENNITS $2.89 to $4.89
Macy's—Main Floor, 35th St.

Low Shoes at a Very Low Price
Men's Oxfords $5.89
(Regularly priced $8.89)

A low price, you'll admit—and they are exceptionally good shoes. A REDUCTION such as this SHOULD NOT BE OVERLOOKED.
They are smart looking oxfords in black or tan leathers with medium or narrow toes, blind eyelets. These oxfords are made of a good grade of leather that will give SERVICE. A few sizes are missing.
Macy's—Main Floor, Balcony, 35th St., Rear.

R. H. Macy & Co. Inc.
HERALD SQUARE NEW YORK
Macy's Macy's

$1.00 A PAIR LESS
THAN MANUFACTURING COST

This season's smartest styles are still being offered to you at the remarkable price of

$4.95

WE show only a few of the many styles in this sale which embraces all the popular leathers in the following widths and sizes.

Women's Shoes and Widths			Men's Shoes and Widths		
Width	AA	Sizes 3 to 9	Width	A	Sizes 6 to 11
"	A	" 3 to 9	"	B	" 5½ to 11
"	B	" 2½ to 9	"	C	" 5 to 11
"	C	" 2 to 9	"	D	" 5 to 11
"	D	" 2½ to 9	"	E	" 5 to 11

REMEMBER
These are new shoes just received from the Hazzard factories. You can buy them from your nearest Beck Hazzard Store and receive the same courteous treatment as though they were being sold at regular prices.

We make exchanges—or refund money. Every pair absolutely guaranteed to give honest, reliable service.

NO MAIL ORDERS FILLED

47 STORES
THE LARGEST CHAIN OF RETAIL SHOE STORES IN ANY CITY IN THE WORLD

BECK HAZZARD SHOES
For MEN, WOMEN and JUNIORS

47 STORES
CONSULT TELEPHONE DIRECTORY FOR ADDRESSES

JOHN WANAMAKER

Broadway at Ninth, New York Telephone Stuyvesant 4700 Store Hours 9 to 5

Seven Days More to Get 20 Per Cent. Off

Agreeably to the contract with the public in the first statement given out on the third of May, we now give notice that on Friday, the second day of July, with the close of next week (the Store will be closed Saturday, July 3) we will terminate the privilege of the deduction of one-fifth off our usual prices, which we affirm will always be as they have been, just and right, quality considered.

It is extremely gratifying to have the thanks

of our appreciative patrons for the few days' notice of the termination of the not repeatable one-fifth off of almost everything from the regular and never marked-up prices of our good, fresh and carefully chosen merchandise largely added to by our recent cash purchases.

It is not likely that there will ever be an occasion to repeat such an operation as we have conducted since May 3.

We are glad for the privilege we have had to contribute something of hope for the scaling down of prices of H. C. L.

(*Signed*) John Wanamaker

June 25, 1920.

Smart Bathing Suits

Every season the smart woman has shown her growing preference for bathing suits that are at once becoming and practical—suits in which she may be both strenuous and decorative. And in this season, above all others, do the suits show just that happy combination of quality.

Suits representing every favored type

Are in the Bathing Suit Corner—practical wool jersey swimming suits for the athletic woman—water-withstanding surf satin suits—suits of satin and of taffeta, some quite elaborate for smart occasions, but most of them excellently designed simple affairs for actual service.

In surf satin

At $7.95, stripes of black and color across shoulders; equipped with string belt; very attractive.

At $7.95, a plain all-black, traight of line, and very smart.

At $8.95, black with a tiny vestee and piping of white poplin, and with white piped pockets.

In silk poplin

At $12.75, all black, with back and front panel vertically tucked, and with pockets and girdle.

At $12.95, straight hanging model confined at waist with girdle; features white stitchery on bodice and piping on neck and armholes.

At $13.95, black, finished with bright green poplin collar and cuffs, trimmed with green stitchery, girdled, pocketed and highly attractive. Also with white or blue trimming.

At $15, is a little model with a "bib" on the front of the bod ce and with round neck and well-cut armholes.

In taffeta

At $16.50, black, piped with green, and smoked pearl button trimming; also in all black and black and white.

In wool jersey

At $6.95, a simple round-necked model in solid color, banded with contrasting color.

At $10.95, solid color widely banded with harmonizing color—such as sea-green and sea-blue and other combinations.

At $12.50, a V-neck model with a trimming of striped banding or solid color. to

Models also at $8.95 $12.95.

Second floor, Old Building.

Garden Hats

Hard to resist

So large, so becoming and so infinitely varied are they—only the stoniest hearted woman could resist their charms.

Made of organdie—crisp, dainty and summery beyond words—particularly if they are trimmed with field flowers.

A hat of yellow organdie with a wreath of white daisies is an especially alluring one.

But organdie is only one of the many materials used for these large graceful hats.

Taffeta, fancy braids, basket weaves and leghorns all find their place in the world of picture hats. And all are equally effective.

In the realm of trimming, the second in favor (flowers are always first) is wheat, while feathers, embroidery and quaint touches of patent leather are all used most successfully.

$10 to $25—less 20 per cent.
First floor, Old Building.

Lace Bed Sets

Were $19.50, $20, $25.
Now $16, $16.75, $20.

Deduct twenty per cent.—pay $12.80, $13.40, $16.

Marquisette with combinations of machine and hand made laces and motifs.

Fourth Gallery, New Bldg.

Chemise Sets Japanese Silk

$20 grade at $15
Less 20 per cent.—pay $12

Made after a Poiret model, of excellent quality heavy Japanese silk, blue or rose stripes on a white ground, or solid blue or pink.

Chemise with regulation top and Empire waist, and wide skirted drawers, simply and effectively bound with bands of contrasting color, flesh on blue, white on pink, and so on.

Same model in batiste, bound with blue, rose or candy stripe. $3.95 set—less 20 per cent.—pay $3.16.

Third floor, Old Building.

The Twenty per cent. deduction brings

2,522 pairs Women's Low Shoes down to near half

109 are $14 grades...
144 are $15 grades...
267 are $16 grades...
178 are $17 grades...
1,560 are $18 grades...
269 are $20 grades...
All now priced $12
Deduct twenty per cent.
—you pay $9.60

1,051 pairs are from our own stocks, reduced. 1,471 pairs are a special purchase from the maker of the largest quantity of women's fine shoes in the country.

Sizes 2½ to 8, widths AAA to D.
Light weight, welted and stitched sole oxfords in tan and black calfskin, low French heels;
—tan and black plain oxfords with leather military heels;
—brown kidskin pumps;
—tan kidskin colonials;
—patent leather plain pumps and tongue pumps;
—black and brown suede Theo ties on a French last;
—black suede tongue pumps and patent leather plain pumps with Louis XV. heels;
—tan and black calfskin pumps;
—white buckskin.
First floor, Old Building.

50 Plaid Wool Skirts $22.50

Deduct 20 per cent.—pay $18

Blue and tan and white and black plaids and stripes are being favored—and the deep rich colorings always liked. Knife-pleated and box-pleated models, in medium and lightweight materials.

Second floor, Old Building.

Cool, becoming Women's Frocks

—and the most delightfully feminine—for warm weather wear, are of foulards and chiffon.

We have a charming collection at $39.50. Deduct 20 per cent.—pay $31.60.

The most favored development of these materials is in midnight blue and white—that smart combination that always looks cool and well-groomed and is preferred for general street and afternoon wear.

Midnight blue foulard frocks, coin dotted with white or figured with a small white all over design, have surplice bodice and three-tier accordion pleated skirt cut in attractive points; collars and cuffs of organdie and of fine embroidered batiste.

Chiffon frocks, striped midnight blue and white, are made with inserts of midnight blue taffeta and satin ribbon down the sides.

It is a most attractive mode and an unusual one.

The price is remarkably small considering the fine material and workmanship.

Another model, also at $39.50, is in black and white striped chiffon, with tiny yellow roses scattered over its surface.

Second floor, Old Building.

Kindly remember—
(1) No goods sold to dealers
(2) None C. O. D.
(3) None on approval.
(4) None returnable.

Paintings Reduced

$150 to $300 oil paintings, now $75 to $200. Deduct twenty per cent.—pay $60 to $160.

A wide variety of subjects has been treated by many artists represented in this group.

The sea has inspired such artists as McAuliffe and Sherrin. Sherrin, particularly, has concentrated on its many moods.

Autumn at Versailles and St. Cloud has been pictured by Fournier; Bruges by F. Leve; North Holland by W. C. Tartson; Venice by P. Pieri, and England and Wales by Sherrin and Breansky, respectively.

Winter has inspired C. A. Slade and Dauphin.

Etchings Reduced

$30 to $45 etchings, now $15 to $22.50. Deduct twenty per cent.—pay $12 to $18.

Simon, Richards, Brewer, Finnemore, W. Alison Marten are some of the etchers represented in this collection.

The charm of cathedral towns and the dignity of cathedrals lend themselves to the etching in a delightful fashion and consequently have been recorded by these artists. However, the simplicity of the country has also found its exponents.

The frames of both paintings and etchings have been chosen with care for the harmony of frame and subject. Many of them are carved.

Framed Mezzotints and Prints at half price—less 20 per cent.

Eighth Gallery, New Bldg.

Steamer Wardrobe Trunks

$37.50 Grade now $27.50. Deduct 20 per cent.—pay $22.

Easy to pack. Easy to ship.

Can hold a family week-end wardrobe. 5 hangers; 2 drawers; one large drop compartment with removable partitions; laundry bag; brassed hardware and reinforcements; 3 ply construction and fibre covering points which mark this an excellent trunk.

36 in. high; 22 in. wide; 14 in. deep.
Seventh Gallery, New Bldg.

575 Straw Hats for Boys---down they go!

$8.50 to $10.50 hats are now $5—deduct 20 per cent.—pay $4
$4.50 to $7.75 hats are now $3—deduct 20 per cent.—pay $2.40
$2.25 to $3.75 hats are now $2—deduct 20 per cent.—pay $1.60

All shapes and sizes in fine braids and Milan straws—our entire stock, except some English straws which have just arrived. Something for all boys—from the little tot of 3 to the student of 16 to 18 years.

Third floor, Old Building.

A sale for golfers, tennis players, motorists, hikers—

Men's fine Mohair Sweaters

$22.50 grades—priced $14.50—deduct 20 per cent.—pay $11.60

300, made for a Fifth Avenue retail shop of international reputation for the quality of its sweaters. Perfect. Made of imported mohair yarn. Full-fashioned coat sweaters with six buttons and two pockets. Sage green and brown, brown and brown, oxford and dark green, blue, heather, and purple. VERY good values.

The Sport Shop—Burlington Arcade Floor, New Building.

WALKER ELECTRIC TRUCKS

One Walker owner uses 285—another 154—another 120, and still another 97 Walkers.
They all started with one Walker. Why don't you buy just one today and teach your dollars more cents?

WALKER VEHICLE COMPANY
Grand Central Terminal

Dr. Brush's
KUMYSS
(TRADE MARK)
Sparkling Milk

A light luncheon with the sustaining qualities of a full meal. Easily digested. Quickly assimilated. A fermented sweet milk. Not a buttermilk.
At hotels—lunch counters—soda fountains
KUMYSS, Inc.
E. F. Brush, M.D. President
618 West 48th St., New York.

REAL SPORT DESCRIBED.
The sporting pages of The New York Times cover all branches of sport and every article is the work of an expert.—Advt.

CARUSO QUIZ ENDS, NO WARRANT ISSUED

John Doe Inquiry Fails to Reveal Evidence Sufficient to Justify Arrest.

CARUSO HOME NEXT WEEK

He Wrote Wife Telling Her to Discharge Chauffeur if He Offended Again.

Special to The New York Times.

EAST HAMPTON, N. Y., June 24.—Prosecuting Attorney L. M. Young's John Doe inquiry into the theft of jewels valued at $400,000 from Mrs. Enrico Caruso's bedroom was concluded here today. Summing up the results, Mr. Young said to Justice of the Peace Hiram Sherrill, who presided:

"We have had the assistance of several sets of detectives. All have been working in harmony. I have put before you everything we have learned. There is nothing more that I could put before the court, yet it seems to me that there is a great question here whether there is sufficient evidence to ask that a warrant be issued. I do not think at this time there is enough to justify causing the arrest of any one."

"Up to the present time we have been unable to locate the missing jewels or any party who may have taken them," said Justice Sherrill. "There is no evidence to justify me in issuing a warrant."

These two statements revealing failure to clear the mystery of the vanished fortune in precious stones were all the findings that resulted from the John Doe proceedings. There was not even an official announcement that there had been a robbery.

This was not regarded as having any significance other than showing in another way into what doldrums the search for the jewelry and the thief or thieves has fallen.

Leon M. Prince, counsel for the insurance company most heavily involved, pointed out that no legal proof that the jewelry had been stolen had been adduced at the proceedings here, and said that this evidence would be brought out in an inquiry to be held by him in Manhattan for the insurance companies. Under the policy, he explained, the insurance company is authorized by law to examine witnesses under oath. Mr. Prince said that he expected the detectives for the company to complete their work before many days. Inside information that a "break" might come at any time continued to be plentiful today.

Feminine Summer residents who have taken their knitting to Majestic Hall, where the hearings were held, in hopes of seeing the tenor's wife, were openly delighted today when Mrs. Caruso was recalled.

She read into the record an excerpt from a letter received by her early in June from her husband, then in Havana. The passage ran:

"It seems to me Fitz don't like any more to stay with us and if he will do another fault give him a month (month's pay) and send him away. I have sent to him two letters which I received, one from the Police Department and another from somebody who writes me about our Packard."

"I told Fitz," Mrs. Caruso said, in telling what she considered were the chauffeur's "faults," "that I do not like him to take his family out in my car. It does not look nice. And I told him I did not wish him to take the servants out in the boat. I make up my mind what I want to do, and I tell them. They make up their minds what they want and tell me and I just listen."

By request of Mr. Prince, Ellen Healey, nurse maid, was asked: "Did you ever hear of any quarrel between Mrs. Caruso and Mrs. Benjamin, or the Benjamin brothers?"

"No," was the emphatic reply.

"Fitz" said the letter from the Police Department stated Caruso's auto was seen in Flushing, L. I., at 1 A. M. once. "Fitz" said he arrived at the place here at 9 P. M. on the night in question. Mrs. Caruso corroborated him.

Everyone is wondering what Caruso will do when he gets home next week.

ASKS LABOR TO AID HOUSING

Mayor's Committee Seeks "Fair Day's Work" Agreement.

The builders' sub-committee of the Mayor's Housing Conference Committee met at Tenement House Commissioner Frank Mann's office yesterday and discussed the relation of labor and material costs to the housing shortage. It had been announced that Robert P. Brindell, head of the Building Trades Council, representing the building trades workers, had been asked to be present, but he did not appear.

It was the opinion of the builders that the erection of houses would be accelerated if labor would co-operate with "a fair day's work for a fair day's pay," if building material prices were stabilized at reasonable figures, and if money-lending institutions advanced loans for housing construction purposes based on the present cost of construction.

Commissioner Mann said that Thomas J. Burke and Henry Huebner, officials of Local 314 of the Building Plasterers' Union, had promised to call a meeting to place before the members the question of abrogating the scale limiting work. It was said that Local 314 was the only plasterers' union thus limiting the labor output.

A recommendation that New York City spread its residential moving period over three months, instead of focusing it all on Oct. 1, will be made to Mayor Hylan shortly in pursuance of a resolution adopted by the Kiwanis Club. A special committee will be appointed to urge the change upon the real estate interests and business organizations. A graduated change in leasing dates will be proposed.

In realty circles it was said that the prospect for considerable loft space to be available soon is fairly bright, because scores of mushroom concerns in the "war baby" class are being evicted for nonpayment of rent. Easier conditions in the loft situation are predicted for next Spring.

Tenants in two of the largest and most modern apartment houses in Long Island City, at 166 and 168 Nott Avenue, yesterday, received from representatives of the owners a statement that they would be permitted to purchase the apartments they occupy upon a co-operative basis. There are sixteen apartments in each house, and the apartments can be taken over by the tenants on the basis of $2,400 for five-room apartments and $2,200 for four-room apartments. A separate stock company is to be organized for each apartment house, and tenants will be made stockholders in these companies. According to the statements which were given to the tenants, they will be able to become owners of their apartments at a much less cost than they are now compelled to pay in monthly rentals.

You Know What Lincoln Said

13,865 Pairs Of Smart, Fine Quality Shoes, Fresh From Our Factories, Are To Be Sold For $4.95 Per Pair.—The Most Wonderful Shoe Sale Ever Held—Because It Is So Different From Other Sales—WHY?

1st Because—These shoes are not old styles, odd lots or broken sizes. They are this season's smart styles just received from the Hazzard factories.

2nd Because—We are selling them to you at a dollar per pair less than actual manufacturing cost while in other sales they charge cost or more.

3rd Because—We have instructed our clerks to give you the same careful and courteous treatment in fitting as though they were being sold at regular prices—and you can buy them at the Beck Hazzard Store in your neighborhood.

4th Because—You can return these sale shoes for exchange or we will refund your money.

5th Because—We absolutely guarantee every pair of shoes in this sale to give honest, reliable service.

How different from other sales where the shoes are of such questionable character that they make you buy them like a "cat in a bag." They know all about the shoes, but you don't. "Let the buyer beware"—hence no exchanges, no refunds. Keep what you get whether you want them or not.

REASONS FOR THE SALE
Owing to transportation tie-ups and money tightness, many dealers over the country cancelled their orders to the Hazzard factories.

OUR DECISION
We decided it was better to give the public the full benefit by selling these shoes direct through our 47 Beck Hazzard Stores than the quicker and easier way—to jobbers and wholesalers.

CHARACTER OF THE SHOES
Made for the finest trade, to retail at $10.00, $12.00 and even $15.00, our offering includes all of the wanted styles in a complete variety of shades and colors in all popular leathers.

WOMEN'S SIZES AND WIDTHS		MEN'S SIZES AND WIDTHS	
Width AA Sizes	3 to 9	Width A Sizes	6 to 11
" A "	3 to 9	" B "	5½ to 11
" B "	2½ to 9	" C "	5 to 11
" C "	2 to 9	" D "	5 to 11
" D "	2½ to 9	" E "	5 to 11

REMEMBER
That back of this advertisement is the reputation of a concern which has built the greatest chain of retail stores in any city in the world—a business founded on the principle of value-giving and extended by the good will of its customers.

WE CAN'T OVER-ESTIMATE THE SATISFACTION AND VALUE-GIVING QUALITIES OF THIS SALE. COME AND COME QUICKLY

R. P. Hazzard, President
BECK HAZZARD STORES, INC.

GIMBEL BROTHERS
32ND STREET - BROADWAY - 33RD STREET NEW YORK CITY

500 Men Had Better Step Right Into These Specially Priced Suits

$45.00

Plain blues—yes. Plain browns—yes. Mixtures, stripes, checks—galore. Light shades—dark shades—shades in between.

Single breasted — double breasted. Plenty of plain conservatively cut ones—plenty of ultra-new and smartly styled ones.

All Sizes from 34 to 46. Regulars and Stouts.

Palm Beach Suits $12.50 and $15

Genuine Palm Beach, of course. Cooler than anything else—also of course. Tans, greys, browns and stripes. Sizes 34 to 46—regulars and stouts. AND compare the prices!

And White Flannels $15.00

Flannels are one of the most important features of a summer wardrobe—and therefore worthy of careful choice. *These* are good trousers—tailored well and sensibly styled.

GIMBELS MEN'S CLOTHING SHOP—Fourth Floor

Every Straw in Stock

(Except Panamas — Leghorns — Bangkoks)

Sliced in Price to

$2.95

3000 of 'em to GO!

The Men who've waited—didn't wait in vain. The Men who've lost their cherished straws or dented 'em or been caught in the rain—need no longer mourn their loss. For here's a buy that would have been impossible earlier in the season.

Dozens of braids and bands and brims.
Scores of shapes and crowns and styles.

And please take note that *every* straw in our great stock (with the exceptions mentioned)—regardless of what it cost us or what it would have cost you yesterday—is today offered at $2.95.

GIMBELS MEN'S HAT SHOP—Fourth Floor

New York's Greatest Sale of Men's Suits Continues This Week

The sale which has focussed all eyes on the Brill stores; which has set a new mark for values even during this period of general price cutting. We are offering

Kuppenheimer Clothes and Brill Clothes

$55, $60 & $65 Suits	*$70, $75 & $80 Suits*	*$85, $90 & $95 Suits*
$37.50	**$47.50**	**$57.50**
720 Suits were $55	860 Suits were $70	540 Suits were $85
880 Suits were $60	690 Suits were $75	470 Suits were $90
960 Suits were $65	630 Suits were $80	380 Suits were $95

Special! White Flannel Trousers $12.50

Brill Brothers

Broadway, at 49th St.
279 Broadway
2 Flatbush Ave., B'klyn
125th St., at 3d Ave.
47 Cortlandt St.
44 East 14th St.

Goods exchanged or money refunded—with a smile.

IMPERIAL UNDERWEAR. HOLEPROOF HOSIERY. BELBER LUGGAGE. METRIC SHIRTS

SAVE $6.00
16-inch Revolving Eck, Star, or G. E. Fan.
Reg. Price $42
Our Price $36.00
SAVE $3.00
8-inch FAN
Reg. Price $11.50
Our Price $8.5

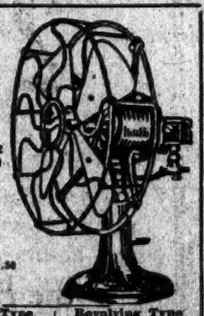

Straight Type	Reg. Price	Our Price	Revolving Type	Reg. Price	Our Price
12-in.	$28.00	$18.50	12-in.	$27.00	$23.70

Electrical & Engineering Corp.
716 9th Av. (48th), N. Y. Bryant 6872.

Willow Reed Wicker
Furniture Suitable for All Homes.
Clearance Sale
Largest Selection Direct from Factory. Lowest Prices.
Long Beach Willow Co.,
136 East 41st St.
Telephone 4776 Murray Hill.

THREE BEAUTIFUL AMERICAN ACTRESSES.
A page in the MID-WEEK PICTORIAL which will attract attention contains an artistic grouping of three beautiful American actresses—Jane Meredith, Pattie Harrold and Josephine Victor. There are 50 etchings in the number—big world news, sports, drama, Irish civil war; also portraits for a frame of Harding and Coolidge; news stands today.—Advt.

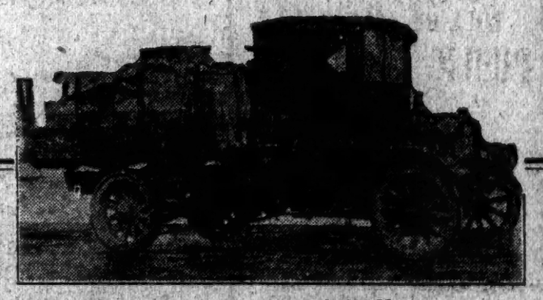

Purchased in 1913 and Still Running
The owner knows and has profited by its LASTING QUALITIES

Selden Trucks
are DEPENDABLE
POSITIVELY THE BEST SERVICE IN GREATER NEW YORK
MANHATTAN MOTORS CORPORATION
"It's Able Service."
238-256 WEST 19TH ST., NEW YORK. Phone Chelsea 478

LAST LONGER
"Ask the Driver"

Motor Trucks TO Boston-Lowell and Way-Stations

OUR new Packard trucks can relieve your congestion and make prompt delivery. These trucks are being used by us to transport our well-known fabric

"SUEDE-LIKE"

to New York from our Mills at Lowell, and are open for return loads.

HOWLETT & HOCKMEYER CO.
19 Madison Avenue, New York

Enjoy Your Vacation

free from worry as to money by securing travelers cheques or letters of credit here. Also arrange to put your securities into our safe-keeping while you are gone. We will take complete charge of your investments if you wish—holding them in our vaults, collecting income and remitting or crediting it to your account, and buying and selling at your order.

Further particulars on request.

FULTON TRUST COMPANY
OF NEW YORK
Established 1890
Member Federal Reserve System
Singer Building
149 Broadway

Coal Mine Management

If you are financially interested in coal properties you should investigate the service we offer you.

Changing industrial conditions make efficient supervision more essential than ever.

Peabody management service has been of great benefit to many owners of coal mines.

Ours is a highly specialized organization operating thirty-six bituminous mines in eleven fields with an annual capacity of 18,000,000 tons.

It is the result of thirty-seven years of experience in mining and selling coal.

Booklet explaining this service will be mailed on request

PEABODY COAL CO.
CHICAGO

TO-DAY
AT 2:30 P. M.

On account of expiration of lease and building coming down, our entire stock of

RARE AND VALUABLE FURS OF EVERY DESCRIPTION WILL BE SOLD AT

PUBLIC AUCTION

on the premises

N. JORDAN,
5 WEST 58th ST.

Sale will be conducted by
MR. EDWARD P. O'REILLY
(AUCTIONEER)
of
PLAZA ART ROOMS, INC.

Deposits required on all purchases.

Personality

EVERY man instinctively aims to make his possessions expressive of his own personality.

Out of a variety of *Shelton Looms* Automobile Upholstery Fabrics there is one which exactly expresses your taste and gratifies your special desires. It is awaiting your selection.

The Shelton Looms
THE SEAL OF DISTINCTION
SIDNEY BLUMENTHAL & Co. Inc.
295 Fourth Avenue, New York

RISK MEN OPEN WAR ON FAKE BURGLARIES

Increase in Claims Laid to Men Who Live Beyond Their Means and Women Card Losers.

STEPS TAKEN TO STOP EVIL

All Cases Carefully Investigated—Perpetrators of Frauds Face Penitentiary Terms.

Fake burglaries have increased to such an extent recently that burglary insurance companies have begun to look askance at many claims filed by persons who have taken out insurance on valuables that subsequently were lost. Such schemes for defrauding the insurance companies have become so numerous and so bold that the companies are taking steps to stop the evil, and in some cases, they say, the result of their investigations will place perpetrators of the frauds in the penitentiary.

Where their losses are attributed to a "burglary epidemic" by many of the insured persons, the insurance companies maintain that to a great extent the unsolved mysteries and crime waves which are charged up to the police are only a subterfuge of those who are trying to beat the insurance companies.

The fact that the insurance companies had decided to take defensive measures against these frauds was disclosed yesterday by R. R. Brown, First Vice President of the American Surety Company, 100 Broadway. He asserts that extravagance and money stringency are in part responsible for the increase in the number of fake burglaries by which insured persons hope to recoup their finances, and that many women are guilty of this kind of fraud.

Result of Living Beyond One's Means.

The statement of Mr. Brown was verified by William B. Joyce, President of the National Surety Company, who told a reporter for THE NEW YORK TIMES that his company also had noticed an increase in the number of fake burglary claims. He agrees with Mr. Brown that a considerable part of the burglaries reported to the police are faked, because the insured have been living beyond their means and must find a way to raise additional funds.

The cases reported to the burglary insurance companies include losses running from a few hundred to thousands of dollars, and the items involved represent anything from a lady's fur coat to a diamond ring. One company is now investigating two cases, almost identical, in which the insured persons were women. The insured articles consisted of jewelry. Fraud was suspected when the losses of these articles were reported, and an investigation showed that only the stones had been taken from some of the rings. It further appeared that the stones had been removed from the settings in a careful manner, characteristic, perhaps, of an expert.

A burglar, it was held, would not have stopped to remove the stones, but would have made off with the ornament in its entirety. Granting that a burglar would have stopped to take out the setting, it was assumed that he would have punched the jewel from the setting in a crude way with a jackknife or some other improvised instrument that would have left its mark on the mounting.

Cites Case of a Merchant.

The woman gambler, who loses her allowance at cards, is not the only type which is alleged to be presenting fake burglary claims against the insurance companies. Business men are likewise involved. One case which is being investigated is that of a merchant who has notified the company insuring him of the loss of a considerable quantity of silks. The evidence points to the fact that he had a large overstock of silks which he had bought when prices were at their highest last Winter. Now that prices have dropped and his bank is calling in its loans to the merchants, it appeared that he was in urgent need of raising the money, and the insurance company is convinced by its investigation that he adopted a fradulent method.

"The recent widespread habit of living beyond one's means and the 'burglary epidemics' are the immediate causes for these fradulent claims," says Mr. Brown. "Our suspicion was first aroused by an apparent epidemic of mysterious disappearances of women's fur coats. It was discovered that the simple expedient of turning a fur coat over to a furrier or a warehouse for Summer storage or pledging it to a pawnbroker was an easy way to get from a few hundred to several thousand dollars on a burglarly claim.

"All such claims are being subjected to special scrutiny and will have to undergo rigorous investigation. No effort will be spared to unearth such frauds and they will be prosecuted with the utmost severity. Those who fake such burglaries face a long term of imprisonment for fraud and for false swearing on claims.

Prosecutions are Threatened.

"The increase in burglaries in the last few years has apparently afforded cover for fictitious robberies. Families which have been indulging luxurious tastes on limited incomes, finding themselves in difficulties, are trying to recoup quickly at the expense of the insurance companies. But they are finding themselves mistaken.

"Jewelry, silverware, clothes and money are also being 'stolen' for insurance. All kinds of stories are told by the claimants and fake evidence of every description presented. Some of the stories are obviously clumsy fabrications, but others are skilfully concocted. Collusion with dealers, friends and relatives is frequent. Some do not hesitate even at false arrest and the accusation of innocent persons in order to carry out their purposes."

Describing the experience of the National Surety in dealing with fake claims, President Joyce said that his company always had a certain number of fake claims to deal with, but that they were on the increase at present.

"In some cases we may be forced to prosecute those making fake claims," said Mr. Joyce. "The people who commit these frauds represent all classes, and some of them already have been sent to the penitentiary. We are looking into several cases now which will probably result in the conviction of persons making claims for fake burglaries."

HE WAS NOT 'TOUGHEST KID'

Sage Foundation Must Pay $3,500 for Its Portrayal of Wm. McCue.

A jury before Supreme Court Justice Ford decided yesterday that the Russell Sage Foundation must pay $3,500 damages to William McCue, now 20 years old, of 705 Eleventh Avenue, because in a survey published in behalf of uplift work he was pictured as "the toughest kid in the street," when he was 12 years old.

McCue testified that he posed for the picture because the photographer told him he was taking Boy Scout pictures. He was an altar boy in St. Ambrose's Church at the time. Many witnesses testified that he was a youth of exemplary character.

Dr. Jacobi's Estate $515,933.

The estate of Dr. Abraham Jacobi, veteran physician, who died on July 10 last, was appraised yesterday at $515,933, of which the bulk is in mortgages and securities. He gave $5,000 cash and books worth $4,567 to the Academy of Medicine and $1,000 to the Civil Service Reform Association. He remembered relatives and friends and gave the residuary estate of $469,184 to his daughter, Mrs. Margaret McAneny.

SCENE: THE LAST COACH ON A SUBURBAN TRAIN HEADING FOR A HOT DAY IN THE CITY.

What the Smiling Chap's Thinking goes Something Like This:

Why will they suffer? Certainly a heavy suit in Summer is a handicap to the day's work, and means another notch of discomfort for every jump of the mercury. Didn't they ever hear of

Palm Beach Suits

the coolest, smartest, sanest raiment for a Summer Day?

When you see the trade-marked label sewn in the Coat you'll know it's the Genuine. For sale at all good clothiers.

THE PALM BEACH MILLS — GOODALL WORSTED CO.
SELLING AGENT: A. ROHAUT, 229 FOURTH AVENUE, N. Y.

Palm Beach
REGISTERED U.S. PATENT OFFICE
THE GENUINE CLOTH
MFD. ONLY BY GOODALL WORSTED CO.

There is only One Genuine Palm Beach Cloth. The trademarked label in the coat is your safeguard.

NOW FOR A SALE OF

UNDERWEAR, HOSIERY & SWEATERS

New York has Shoe and Clothing Sales, and the people begin to realize what a combination of Manufacturers can do when a union of interests is formed.

THE PUBLIC BENEFIT SELLING SYNDICATE

comprises a group of the best Knitting Factories making Underwear, Hosiery and Sweaters. For the purpose of turning their enormous stocks into cash and throttling the common enemy, the H. C. of L., they have secured 13,500 feet of floor space in the magnificent new building at

23 WEST 43RD STREET

BETWEEN 5TH & 6TH AVENUES

Two Blocks From Grand Central Station

for the Sale of

the Best and Standard Makes of Men's, Women's and Children's Cotton, Lisle, Mercerized, Silk, Merino, and Worsted Underwear, Hosiery and Sweaters. Both Summer and Winter Goods.

Prices Below Cost of Production

Cash and carry basis to eliminate all heavy costs. Courteous treatment. Prices are based on unbroken packages where consistent. Everybody must be pleased before leaving. No returns.

HOWLAN & SCHMIDT of Amsterdam, N. Y., are managing this Sale

Sale Opens Daily 10 A. M. to 8 P. M.

We invite all Manufacturers to participate in this movement who are willing to sell the public the surplus portion of their product at 50% on the dollar.

For the convenience of the public use the "Happiness in Every Box" candy store arcade from 42d Street to 43d Street, which opens directly across the street from this sale.

Witty Bros.

Final Clearance Sale

Beginning To-Day

High Grade, Strictly Hand Tailored

Men's Suits

SUITS — Formerly $55.00 to $62.50, NOW $43.50

SUITS — Formerly $65.00 to $72.50, NOW $49.50

SUITS — Formerly $75.00 to $90.00, NOW $61.50

These Suits consist of the finest Worsteds, Unfinished Worsteds, Serges and Cheviots, in all shades—tailored in our own workshops and fitted in strict accordance with the best standards.

Our reputation stands pre-eminent, and we back these values with it.

We never carry over merchandise from one season to the other.

Therefore, benefit by these savings.

Alterations, as usual, without any additional cost.

Witty Bros.

Near 2nd and 3rd Ave. "L" — 50-52 Eldridge St. — Near Canal St. Subway

Open Evenings Until 7 o'clock; Saturdays, 9 o'clock

KISSEL TRUCKS

A SIZE FOR EVERY BUSINESS

The Kissel-built motor, axles, frame, brakes and springs—in fact, all units with any bearing on performance, service and life—have each year been improved and developed to reach their present goal.

We offer business houses unusual co-operation in the installation of either Kissel truck fleets or single units to meet the individual demands of your business. Call up our truck sales manager.

Sidney B. Bowman Automobile Co.
225-231 West 49th St. New York City.
Circle 2600

GORNAY INC.

AN ADVERTISING AGENCY realizing that its success depends largely on the success of its CLIENTS rendering a business building advertising service to small as well as large firms.

605 FIFTH AVENUE, NEW YORK

The New York Times

"All the News That's Fit to Print."

PUBLISHED EVERY DAY IN THE YEAR BY THE NEW YORK TIMES COMPANY, ADOLPH S. OCHS, Publisher and President. H. C. Franck, Secretary.

NEW YORK, FRIDAY, JUNE 25, 1920.

OFFICES: [Telephone Bryant 1000.]

Times Building.....Times Square
Times Annex.....434 St., west of Broadway
Downtown.....7 Beekman Street
Wall Street.....2 Rector Street
Harlem...2,109 Seventh Av., near 125th St.

Bronx.....2,914 Third Avenue
Washington Heights.....3,525 Broadway
Brooklyn.....401 Fulton Street
Staten Island.....50 Stuyv. Pl., New Brighton
Queens...317 Fulton Street, Jamaica, L. I.
Elizabeth.....250 Morris Avenue
Hoboken.....61 Second Street
Jersey City.....80 Montgomery Street
Newark.....810 Broad Street
Paterson.....12 Park Avenue
WASHINGTON.....Riggs Building
CHICAGO.....1302-1304 Tribune Building
St. Louis.....613 Globe-Democrat Building
Toronto.....403 Ford Building
San Francisco.....742 Market Street
London.....12 Salisbury Square, E. C.
Paris.....Au Matin, 6 Boulevard Poissonniere

SUBSCRIPTION RATES.

TWO CENTS in Greater New York. Three Cents within 200 miles. Four cents elsewhere. Sunday, Five Cents in Manhattan, Bronx, and Brooklyn; Ten Cents elsewhere.

East of Mississippi River:	One Year.	Six Months.	One Month.
By Mail, Postpaid.			
DAILY & SUNDAY	$11.00	$5.60	$1.00
One week, 20c.			
DAILY only	9.00	4.50	.85
One week, 20c.			
SUNDAY only	4.00	2.25	.45
SUNDAY only, Canada	6.00	3.25	.55

For all points west of the Mississippi River add $1 per year for daily or daily and Sunday editions.

FOREIGN RATES.

DAILY & SUNDAY	$26.00	$13.26	$2.40
DAILY only	17.40	8.95	1.45
SUNDAY only	9.75	5.12	.85

Binder, Picture Section, $1.75; Magazine, $1.25. THE ANNALIST (Mondays), per year, $5; Canada, $5.50; other countries, $6. Binder for 53 issues (one vol.), $1.25.

TIMES BOOK REVIEW (Weekly), per year, $3; Canada, $3.50; other countries, $2.

TIMES MID-WEEK PICTORIAL (Thursdays), 1 year, $3; Canada, $6; other countries, $6.50. Binder for 52 issues, $1.25.

THE NEW YORK TIMES CURRENT HISTORY, Illustrated Monthly Magazine, one year, $4; Canada, $4.50 (foreign, $5). Per copy, 35c.

Entered as second-class mail matter.

THE NEW YORK TIMES INDEX. Quarterly—Full cloth, per copy, $2; per year, $8.

THE NEW YORK TIMES WAR VOLUMES—20 volumes in the set—illustrated—Cloth, $20; three-quarter leather, $100; full leather, $130—encyclopedic history European War.

The Associated Press is exclusively entitled to the use for republication of all news dispatches credited to it or not otherwise credited in this paper and also the local news of spontaneous origin published herein.

All rights of republication of all other matter herein are also reserved.

THE LAST DITCH.

Assistant Attorney General FRIERSON advises the Governor of Tennessee that the present Legislature of that State is competent to approve the suffrage amendment and so complete the process of ratification by the required three-fourths of all the States of the Union. This may be good law, it may be bad law. The revered founders of this Republic would certainly have denounced it as very bad law. Up to a very recent time the Supreme Court of the United States, we think, would not have accepted this opinion as sound.

The point is that the Constitution of the State of Tennessee provides that action upon amendments of the Federal Constitution must be taken by a Legislature whose members were elected after the amendment was submitted to the States. The suffrage amendment was passed by the House of Representatives on May 21, 1919, by the Senate on June 4, 1919. This fixes the date of its submission. The Legislature of Tennessee is elected bi-annually. The present Legislature was elected in November, 1918, seven months before the amendment was submitted. It is evident, therefore, that the amendment could not have been an issue when this Legislature was elected; its members have no instruction from the people upon that subject; they were not chosen with a view to the ratification or the rejection of the amendment. Any action this Legislature may take would be not only without a mandate from the people, but in direct defiance of the will of the people of the State as expressed in their Constitution. In that provision of their organic law the people of Tennessee plainly intended to reserve to themselves the right and the opportunity to make known their own will in respect to proposed constitutional amendments.

Ratification of the suffrage amendment by this Legislature, if sustained by the Supreme Court as lawful, would strip them of that right. It is not improbable that the Supreme Court will hold as valid such a ratification. The Federal Constitution, and the amendment in its terms, look only to action by State Legislatures; nothing is said about the people. The opinion of the Court in the Ohio case, where ratification of the Eighteenth Amendment by the Legislature was declared to be binding although the people by a referendum vote had attempted to reverse the action of their lawmakers, is thought to create the presumption that the Court would apply the same principle should a similar question be raised in Tennessee.

The cases would not be parallel; there is an obvious and vital difference between them. That point would not be worth discussing if the Supreme Court should sustain the present Legislature of Tennessee in ratifying the amendment. There is another point vastly more important that would be well worth discussing. Such a decision by the supreme tribunal would effectively deprive the States of all rights whatsoever which Congress should see fit to take away from them, and the people of the States would have nothing to say about it. There is one exception, as ex-Chief Judge CULLEN has pointed out: It is that no State can be deprived of its equal representation in the Senate except by its own consent. Beyond that nothing remains. Congress may submit any amendment it deems necessary and the Legislatures of the States, not the people, will be the sole judges whether the amendments shall be imposed upon the country. Under this ruling of the Court in the Ohio case, and the ruling which the Assistant Attorney General seems to expect in the Tennessee case, all the reserved rights of the State, except that of representation in the Senate, disappear. Congress becomes supreme, the people are silenced.

That was a fine and inspiring old maxim that the Jacksonian Democrats used to print on their ballots—"We must "preserve our liberties or perish in "the last ditch." Let us hope that we are not going to perish, but it is plain that State rights, substantially all State rights, have already received their death blow. Ex-Chief Judge CULLEN, venerable, wise, sound expounder of the spirit of the law that he is, declared in an interview reported by our neighbor The World last Sunday that "no form of government can be devised that will "protect the people in their liberties. "The people themselves must do this "or lose them." To the cause of woman suffrage the action or non-action of Tennessee makes little difference. When one more State ratifies, the amendment becomes a part of the Constitution. Ratification is morally certain to come, even though it be delayed beyond the November election. But a change in the theory, the law and practice under our Federal system, more momentous than the giving of the vote to women, has been wrought already in stripping the people of the States of all right and opportunity to declare their will in respect to constitutional amendments.

PERCENTAGE IN RUM AND VOTES.

"Why are not the wets sincere with us?" asks Mr. WILLIAM JENNINGS BRYAN, and then proceeds to be as sincere as he can with the wets. "A "pint of alcohol should be enough to "satisfy any man. Now we say that "the wets can have their pint of alcohol." It seems an offer all too liberal; but Mr. BRYAN has something up his sleeve. It is a funnel, and it fairly floods his seeming largess. "They must take with their pint of alcohol 100 pints of water." That, as he reckons it, is "nearly a barrel." Thus are fair words diluted and sincerity drowned. But still the attitude is one of benefaction. "If every wet "will drink a barrel of water with "each pint of alcohol, he will cultivate the water habit instead of the "alcohol habit, and we shall soon "make a good prohibitionist out of "him." Whatever wine may be, Mr. BRYAN's alcohol is a mocker.

It is when Mr. BRYAN turns his doctrine of percentages to politics, however, that he flames amazement. He says that he knows the Democratic Party and declares that he loves it. His love is based upon value received. "It has given me 18,000,000 votes, "and 18,000,000 votes is more than "any other man, living or dead, has "ever received." Only in one sentence does the minor chord obtrude upon this outburst of gratitude. "If "it had only given me all of those "votes at one time, I would have "been perfectly satisfied." To the contemporary imagination, 18,000,000 votes looms even larger than a pint of alcohol. Yet here also there was a funnel up the prestidigitating sleeve. Mr. BRYAN has become politically bloated with votes, electorally waterlogged; but, as the gardener remarked of the gift of a glass of grape juice, it has got him no "forrader."

Mr. BRYAN'S logic is as unstable as his alcoholic promises. If an infusion of water will turn the toss-pot into a prohibitionist, certainly the flood of more than a score of millions of other votes, which diluted his gratitude to his party, must have an analogous effect. Mr. BRYAN should now be a stanch Republican. There are those at San Francisco and way stations who have reason for wishing that he were.

THE COAL PANIC.

It seems like a paradox to say that there is plenty of coal at a time when there seems to be danger of suspending the operation of public utilities for lack of coal so great that they are paying twice or thrice a normal price. Yet it is officially stated that up to June 5 the production of bituminous coal was 37,000,000 tons larger than last year, ranking third in the history of the industry. Nor is the export of coal responsible for the domestic shortage, for the exports through Atlantic ports have been 4,551,000 tons, about half last year's, and one-fiftieth of normal production. There is plenty of coal in the ground, and plenty of willing labor. Nevertheless, the best informed consumers are the most alarmed. The reserves are exhausted. There ought to be some 35,000,000 tons in bins which are empty, and which it will be difficult to fill because of the necessity of moving the crops and the coal for next Winter at the same time. If small users had put in their orders in April, at least some of them would not be rushing in when it may be necessary to give precedence to satisfying demands of public rather than of private importance.

Those who are paying exorbitant prices for coal are less aroused by the necessity than the Department of Justice, which seems to think that the chief trouble is profiteering. Without defending the profiteers, it may be said that at the worst they are selling coal, and that in proportion that they are checked in doing so they will stop selling. The fact is that those who ought to be prosecuted for the coal shortage are those who are responsible for the railway situation, for the difficulty is more with distribution than with production. The country's railway wants have grown faster than it has been possible to supply them, because it was thought that the country wanted cheap rates rather than efficient service. That the situation is no worse is due to the fact that the railways under private administration were more foresighted than the regulators. The railway whose practice is world's standard, and which used to devote a dollar for betterments to each dollar for dividends, reports a net operating deficit of $24,361,034 for four months.

There are no coal cars in deficits, nor wage increases. In the new Railway act soon to go into effect, instead of an allowance for betterments equal to dividends there is an allowance of one-half of 1 per cent. for all improvements which cannot be credited with earnings directly. Today it is a deficiency of coal cars. Soon it will be a question of grain cars. The old crop has not yet been moved, and the new harvest has been begun. Starving millions abroad will pay profiteer prices for our goods, and they cannot be moved. Yet even now there are farmers at Washington protesting against the increase of rates to match the increase of wages which have thrust the railways into the Slough of Despond. Twenty millions of Liberty bond holders are aggrieved by the deflation of an eighth or a tenth in the principal of their contributions to the defeat of Germany. There are explanations, and they have had their money's worth. But the decline in the Liberty Loans is less than the decline in the public utility issues resulting from the deliberate intention to reduce the profits of the too rich railways. Those who have urged regulation of this sort are responsible for whatever the deficiency of transportation takes from their profits in the sale of their goods, and adds to the cost of what they buy, whether coal or food or anything else. The shortage of coal cars comes at a time to be useful in connection with the railway rate case.

LONDONDERRY.

Traditionally Londonderry is a town that carries a chip on its shoulder and is stubborn in combat. From the ninth century Derry has been fighting ground for one cause or another. In the seventeenth century it was the stronghold of the Protestants of the North. "No surrender" was the watchword of its people in their defiance of the forces of JAMES II. And they did hold out, as any one may see who stops before the statue of the gallant WALKER on the Royal Bastion. The anniversary of the relief of Derry is still celebrated. Of late the town had been a tug-of-war politically between the Unionists and the Nationalists. There is always something to fight about in Londonderry, and it is not surprising that in Ireland's state of nerves rioting akin to civil war has convulsed a town where men take sides violently and are always ready to fight. It might have been predicted that with the line of distinction between Nationalists and Sinn Feiners blotted out there would be trouble in Londonderry before long. When provoked the Unionists are not of a temper to look the other way or turn the other cheek.

The condition of Londonderry for several days has been a reproach to British administration. There is reason to believe that there were only a few hundred rioters, but with British soldiers in the town pitched battles have been fought in Bishop, Cross and Bond Streets, and sniping has gone on steadily. Women and children, as well as non-combatant men, have been killed or wounded and there have been casualties among the factionists. The police could not check the rioting, and as no one can be neutral in Londonderry they must have felt like being observers rather than peacemakers. It seemed to be the beginning of civil war in Ireland. The fighting spirit was contagious, and, of course, there were rumors of the massing of Sinn Feiners and of Unionists to march on the town and make it "a dark and bloody ground." The Mayor and the Magistrates, fearing the worst, called upon London and Dublin to intervene and end the horror, for such the partisan fighting had become. The reply of Sir HAMAR GREENWOOD, Chief Secretary for Ireland, was characteristic of the British administration, which is temporising before the event and brave enough after it, always too late with the policy of decision. General CARTER CAMPBELL, in command of troops in Londonderry—so the civil authorities were assured—would act, with the Government's approval, to "remedy the situation."

A few companies of soldiers under a resolute commander should have been able to restore order after the issue of a proclamation warning rioters to disperse. The men of a Dorset regiment, who had no cause to take sides, were sent out on patrol duty, but not to clear the streets. Responsible leadership was lacking. Soldiers always know when their commanders are nerveless or incompetent. The troops were themselves attacked and had to "dig in." In the ugly business there was a taint of politics. Nobody wanted to take the responsibility of summary action for the welfare of Londonderry. It has been the experience of subordinates, civil or military, in Ireland that the authorities are always looking for a scapegoat.

General CAMPBELL probably felt that he would not be upheld, that he would be called a butcher, if he ordered his soldiers to fire a volley at any body of rioters, Sinn Feiners or Unionists. So the guerrilla warfare in Londonderry went on for several days and nights and the British patrols simply went through a kind of dumb show of doing their duty. The people of Londonderry were entitled to protection in their lives and property, but they did not get it from General CAMPBELL. Reinforcements have been marched to the rescue, avoiding the railroads, which might be blown up. When there is a great preponderance of troops in Londonderry perhaps the belligerents will behave themselves. The spectacle of infirmity of purpose on the part of the British administrators in Ireland is a bitter commentary upon their capacity. Civil war is a nightmare to them, and yet for want of a will to grasp the nettle danger firmly they are drifting into a state of civil war.

NEW YORK TOUCHES ZERO.

The nullity of New York delegations in National Conventions has long been notorious — particularly Democratic delegations. This year the Republicans acted as if determined to push the Democrats from that bad eminence. The voice of New York at Chicago was wholly negligible. The Republican delegation went there with a candidate whom it was openly prepared to abandon after the first ballot. When it split up, the fragments flew in every direction. There was no cohesion and no leadership. The nomination was finally made just as if the Empire State were not represented at all. In the great heat of Chicago, New York touched zero.

At San Francisco the political extinguishment of the greatest State in the Union bids fair to be as complete. When CHARLES F. MURPHY rises to cast the vote of New York, under the unit rule, there is pretty certain to be a renewal of those manifestations of dislike and ridicule which greeted him at Baltimore in 1912. Nothing that has since occurred has tended to make him a more honored or influential figure in a Democratic Convention. Tammany still moves Democrats from other States, like General BRAGG in 1884, to love the candidate whom it opposes. As if to add to the customary futility of the New York delegation, it is gravely proposed that Tammany put forward Governor SMITH as its choice for the Presidency This could deceive nobody. Certainly it could not deceive Governor SMITH himself, who has frankly laughed at the movement in his behalf as a plain absurdity. The intent would obviously be to hold the delegation conveniently in leash until a bargain was made to release it. But latterly the Tammany forces in National Conventions have been so despised that they could not even bargain away their support to any advantage.

This repeated and increasing impotence of New York in party conventions seems at first sight hard to account for. One would expect the biggest vote to carry the greatest weight—instead of none at all. The explanation must lie in the character of the men in political control of both New York parties. So the painful spectacle is renewed every four years—the Empire State held up to scorn for its lack of decisive influence. It all goes to confirm JOHN ADAMS in his ancient diagnosis of New York politics as "the Devil's incomprehensibles."

PERILOUS GOOD NATURE.

When Senator HARDING wrote last March that he had "a very great "sympathetic feeling for the move-"ment to bring about the indepen-"dence of Ireland," he probably did not give a second thought to the implication of his words. Indeed, when his letter was published and commented upon in England, he declared that he had no recollection of ever having written it. But a photographic copy of it now convinces him of its authenticity. It was doubtless merely a careless and kindly communication to an Irish-American correspondent. Mr. HARDING is noted for a readiness to agree heartily with whoever happens to be talking to him. This is an amiable trait in a private individual but perilous in a public man—especially when he puts his indiscreet kindness in writing.

However unthinkingly Mr. HARDING may have committed himself as a Senator, as a Presidential candidate it will be necessary for him to seek to undo the mischief threatened by his rash expression about Ireland. For seriously to advocate the independence of Ireland would mean that he did not shrink from embroiling this country with England. Imagine the shoe on the other foot. If Mr. BALFOUR had written that he had great sympathy with the movement of AGUINALDO to make the Philippines independent, we know what a storm it would have roused in the United States. The English will not storm, but they may have some wish to know if the Republican candidate for the Presidency really intends to favor an Irish Republic outside the British Empire. And if it comes to balancing one "vote" against another, Americans will wonder what advantage a candidate can find in winning the Irish vote at the sacrifice of the support of the millions who would consider a breach with England, not to speak of a war, as an immeasurable calamity.

We make no doubt that Senator HARDING wrote his letter in impulsive thoughtlessness. But he will wish to modify or withdraw it on cool reflection. He might plead the example of GLADSTONE, who once made an attack upon the Austrian Government, for which he had to apologize when he himself became the head of the English Government. Good nature like Mr. HARDING'S is engaging, but even his friends must tremble as they fear that it may have led him into writing other letters as ill-considered as the one about Irish independence.

PUBLIC LIBRARY SALARIES.

Public sympathy goes out generously to the employés of the Library. Their plight is that of ministers and college professors, of officers in army and navy, of teachers and Government employés everywhere, who see fixed salaries shrink with the doubling of prices; but whereas others have church organizations and alumni associations to come to their rescue, or are strong enough numerically to exert political influence, the librarians stand alone, are few and therefore relatively powerless. Yet their work requires years of preparation in school and college and is necessary to the public.

Great as is the gratitude of the public, the only effective expression of it thus far has come from a quarter where few would have looked for it. If the librarians are included under the appropriation in hand, it will mean that others in the employ of the city receive less. The loss will be spread wide and thin, but for those on the margin of subsistence every dollar is important. Yet the Presidents of the Patrolmen's Benevolent Association and of the Uniformed Firemen's Association "not only de-"sire but emphatically insist that the "New York Public Library employés "be included in the increase," and "are perfectly willing to stand the slight loss to themselves." Where such a spirit prevails, there should be no doubt as to the ultimate result.

TOPICS OF THE TIMES.

This Scheme Will Not Go Through.

So improbable, and so much more than improbable, is it that there ever will be maintained in this city, under the auspices and control of its Board of Education and in close connection with its public schools, an elaborate system of religious instruction for all the pupils, adjusted to the various denominational preferences of their parents, that the proposal now heard to do this strange thing need cause no great amount of excitement. Not only is the plan impracticable; it is widely out of harmony with the fundamental American ideas and principles as regards the relation, or rather the non-relation, of Church and State.

On both grounds it is nothing less than astonishing that a considerable number of denominational representatives should have suggested, and that the Board of Education should have taken under advisement, with apparent seriousness, the carrying out of a plan one among many highly undesirable consequences of which inevitably would be an appreciable shortening for all of the city's children of the time, already too brief, devoted to instruction in the elementary "three R's." That precious trio are none too well taught now, as everybody knows who has any dealings with the products of our schools, and there is a demand among the judicious for a simplification of the curriculum, rather than its extension to cover a field as broad as that of religious instruction—a field, too, where differences of opinion are many, vehement and irreconcilable.

Surely our educational authorities will not allow themselves to be led so far away from their legitimate tasks—which are quite sufficiently onerous—or into an assumption of powers they certainly do not possess.

Religion Taught Elsewhere.

With the desire that the children of the city get more, and more systematic, religious instruction than they now receive there will be general sympathy. Only a fraction of the city's inhabitants in several ways negligible are opposed to such teaching of any kind. The giving of it, however, is not work which the public schools are able to do, or ought to do, and the attempt to impose it on them is a confession or an accusation that the responsible representatives of the several religions that have followers here are evading or neglecting the performance of a duty peculiarly and exclusively their own.

To have the children in the public schools, every Wednesday afternoon at 2 o'clock, divided off into separate denominational or racial groups, and marched off to separate places to be guided for an hour along separate paths toward morality and good conduct—that would be subversive in the highest degree of the unity and solidarity of plain Americanism which it is a chief object of public schools to create.

Religious animosity would be a more likely result of such a procedure than religious instruction. The latter can best be provided by the several religious organizations, and they are so providing it to whatever extent they have influence over their real or nominal members. Do they expect the city to exercise in this matter a coercion which they cannot themselves apply?

In Reality He Was Complimented.

It is easy to understand why a man who is not a valet is resentful when somebody says he is one. There is nothing intrinsically disgraceful or humiliating in that form of service, of course, but it is not to the taste of those who do not perform it, and naturally and justly the inaccuracy of him who applies the term to them gives offense. Therefore Mr. LAGUARDIA should not have said that Mr. KERRIGAN was a valet and Mr. KERRIGAN'S indignation had in it nothing of the mysterious.

The situation is different as regards the anger shown by Mr. LAGUARDIA when in return for the word "valet" Mr. KERRIGAN sent back the word "wop." Mr. KERRIGAN'S intention, undoubtedly, was to give pain, but what, after all, does the ugly little monosyllable, as used, mean? Merely that he to whom it is applied is of Italian descent—that he belongs to a race that has been highly civilized and cultured much longer than most others and that his race was producing poets, philosophers and statesmen, a great literature and a great system of law in the remote centuries when the ancestors of a good many now proud people were running wild through the woods, uttering cries next door to inarticulate and clothed in little or nothing more than impressionistic daubs of woad or blue clay.

So, though Mr. KERRIGAN'S grievance was real, howbeit small, that of Mr. LAGUARDIA had no more of substance or size than he chose to give it. He gave it too much of both, and, by so doing, unwisely revealed to everybody who chances to be at odds with him an easy way to fret and anger him. That is always a mistake.

Smoking Will Continue.

It showed little appreciation of the value of time for the General Federation of Women's Clubs, in convention in Des Moines, solemnly to discuss, and more solemnly to condemn, the smoking of cigarettes by women. The practice, indeed, is one regarded as objectionable by many estimable people of both sexes, but their objection is on the ground of taste, not of morality—it is, at any rate, if the people objecting are wise as well as estimable.

Some women who see no harm in smoking a cigarette refrain from doing it, while others of like mind choose for their innocent indulgence times and places when they will not shock nor grieve spectators more wedded than themselves to the conventions. That being the case, the clubwomen might better have turned their vigorous minds away from a subject so little in need of formal, group attention.

Surely there are enough things of real importance crying for consideration, these days, and the clubwomen cannot for a moment believe that their condemnation of the cigarette will have any reformative weight or effect in or out of clubs.

LOST OPPORTUNITY.

Republicans at Chicago Failed to Meet the World Problem.

To the Editor of The New York Times:

There was one big, statesmanlike way for the Republican leaders recently assembled at Chicago to have redeemed themselves. They should have nominated Herbert Hoover as the party candidate and put him on a platform declaring unequivocally and specifically, as a temporary measure at least, for the largest possible freedom in world trade and the stabilization of international money exchange. The human element considered, this is the most important thing for mankind to engage in just now.

I do not mean to be understood as urging that the leaders owed this to the rank and file of the party as a penance for their conduct in defeating the Treaty of Versailles; nothing that such a leadership can ever do will remove that blot from the party that Lincoln belonged to.

What I have in mind is that in view of the extraordinary situation in which the world finds itself, it was meet that the party of great traditions should have risen to the occasion and courageously faced its duty in behalf of what John Hay was proud to call "The New World power."

This is not a time for "Little Americans," the term recently applied to Republican leaders by that stalwart newspaper, The Des Moines Register of Clarkson fame. It is a day calling for broad and noble policies such as we do not find enunciated in the Chicago platform.

Mr. Hoover was the only candidate before the convention who sized up to the emergency, who had the world experience, the capacity, the vision, fitting him for the work that must be done if international affairs are to be brought forward to a sober and enduring foundation. It is to be regretted that his peculiar qualifications in this regard were overlooked.

Admitting the fact that when circumstances placed him in the field as a candidate he had some difficulty in determining to which party he belonged, all the more did this fact qualify him for the task. Unlike some other candidates, he did not squint the problem in order that it might be made to fit narrow ambition. Nor did he assume a Pecksniffian attitude or indulge bitter invective toward supposed antagonists. Neither do I mean to say that free trade is preferable to protection as either of these policies concern domestic matters—a question which is entirely beside the larger one.

We are confronted by a great, an unusual crisis. It is of worldwide dimensions. As the foremost and wealthiest nation of earth we should be morally moved to help the crippled, misguided peoples of whole continents to their feet. It is a thing which actually belongs to this nation to do, even in its own material interest if any one chooses to take a selfish view of the case.

No such opportunity ever before presented itself for compassionate and dutiful consideration at the hands of American statesmen.

That the Chicago convention did not deem the matter of transcendent importance will be very disappointing to the millions of forward looking men and women who had hoped for an exhibition of wisdom commensurate both with a great occasion at home and dire necessity abroad.

A LINCOLN REPUBLICAN.

New York, June 24, 1920.

The Republican Jonah.

To the Editor of The New York Times:

I am much interested in your Jonah interpretation in this morning's issue. However, my own interpretation varies slightly from yours in details. Johnson is the Republican Jonah. There can be no question about that. But when a storm overtook the ship which carried the ancient Jonah, he was thrown overboard, and the storm ended. The skipper on the Republican craft, however, lacked the necessary courage to throw overboard the rebellious modern Jonah. To be sure they refused to make him captain of the vessel, but so far from throwing him overboard, they bedded the League of Nations plank, so he said it was perfectly satisfactory for him to lie on. If the judgment of Mr. Taft and others proves sound, it may prove harder than Jonah thought. He that as it may, the storm continues to beat about the ship, and the only hope for her making the trip safely lies in the strength of her own timbers, rather than in the cessation of the wind of controversy. And some of those planks, alas! look none too firm.

TARSHISH.

Brooklyn, June 22, 1920.

Light on Jonah from Lodge.

To the Editor of The New York Times:

Your editorial article, "The Republican Jonah," is quite delightful in its implication and suggestion. Leaving Senators Johnson and Borah out of the question entirely (for perhaps they are hardly competent to appreciate niceties of literary interpretation), would it not be possible somehow to induce Senator Lodge, with the brilliant literary abilities he undoubtedly possesses, to edit the Book of Jonah as a tract on nationalism, the kind of nationalism he so perfectly represents? Such an edition of the book would undoubtedly have a host of readers, and it would be mighty interesting reading.

W. H. FINCH.

New York, June 22, 1920.

THE FURIOUS NOVELIST TO HIS MAID.

Come live with me and be my cook,
And maybe I can write my book;
I'll give you butter, eggs and milk,
And dress you up in lace and silk,

And you can feed your next of kin—
Such things no one regards as sin,
Else why were back doors ever built
If feeding relatives were guilt?

You'll sit upon your chair all day,
And see the coffee boil away,
And watch the chops grow black and hard,
And all the rest to ashes charred.

You'll pass the time in listening to
The phonograph with records new,
Or dozing quietly in your nook—
Come live with me and be my cook.

W. W. WHITELOCK.

How Harding Voted on Roll Call

(From The Evening Post.)

Sixty-fourth Congress, First Session.
DEC. 6, 1915, TO SEPT. 5, 1916.

Bill or resolution	Harding.	Lodge.	Penrose.
To table Gore resolution that killing of an American on an armed merchant ship would be an act of war	Yea	Yea	*N.V.
To confirm nomination of Louis Brandeis as Justice of the U. S. Supreme Court	Nay	Nay	N.V.
Urging British Government to exercise clemency toward Irish political prisoners	Nay	Nay	Nay
To provide for more autonomous government for the Philippines	Nay	N.V.	Nay
To establish the United States Shipping Board	Nay	N.V.	Nay
To prevent interstate commerce in products of child labor.	N.V.	N.V.	Nay
To fix eight-hour day for railroad employes in interstate commerce	N.V.	N.V.	Nay

*N.V. indicates "not voting," the member being either absent or paired.

Sixty-fourth Congress, Second Session.
DEC. 4, 1916, TO MARCH 3, 1917.

Bill or resolution	Harding.	Lodge.	Penrose.
To prohibit sale and manufacture of spirituous liquors in the District of Columbia	Nay	Nay	Nay
Literacy test for immigrants (conference agreement)	N.V.	Yea	Yea
Literacy test for immigrants (to pass bill over President's veto)	Yea	Yea	Yea
To prohibit use of mails for liquor advertisements	N.V.	Nay	N.V.
To prohibit traffic in liquor in interstate commerce in prohibition communities	N.V.	Yea	N.V.
Congressional distribution of seeds, to eliminate from Agricultural Appropriation bill	Yea	Yea	Nay
To reduce limit of operation of estate and excess profits taxes from 1921 to 1919	Yea	Yea	Yea
Indorsing Wilson's note to belligerents, Dec. 18, 1916, asking them to state peace terms	Nay	Nay	N.V.
Indorsing Wilson's severance of diplomatic relations with Germany	Yea	Yea	Yea
Espionage law	N.V.	Yea	N.V.

Sixty-fifth Congress, First Session.
APRIL 2, 1917, TO OCT. 6, 1917.

Bill or resolution	Harding.	Lodge.	Penrose.
Declaring a state of war with Germany	Yea	Yea	Yea
Espionage law	Yea	N.V.	Yea
Foodstuffs and fuel control (Food Administration act)	Yea	Yea	Nay
To requisition vessels of alien enemies	Yea	Yea	N.V.
To prohibit trading with the enemy	Yea	Yea	N.V.
To provide war risk insurance	Yea	N.V.	Yea
La Follette amendment to Liberty Bond act (making bonds redeemable any time after five years at pleasure of Government)	Yea	Nay	Nay
Prohibition by constitutional amendment	Yea	Nay	Nay

Sixty-fifth Congress, Second Session.
DEC. 3, 1917, TO NOV. 21, 1918.

Bill or resolution—	Harding.	Lodge.	Penrose.
To prevent rent profiteering in the District of Columbia	Nay	N.V.	Nay
To extend the ages of those subject to selective draft	Nay	Yea	Yea
To create the War Finance Corporation	Nay	Yea	N.V.
To provide vocational rehabilitation for disabled soldiers	Yea	Yea	Yea
Amendment to Draft act to provide universal military training	N.V.	N.V.	N.V.
To increase the guaranteed minimum price of wheat from $2 to $2.50	Yea	Na-	N.V.
To extend the Gerry bill aimed at corrupt practices to primary elections	Yea	N.V.	Yea
To exclude from pension increase soldiers in soldiers' homes or with incomes over $1,000	Nay	Nay	Nay
Woman's suffrage amendment	N.V.	Nay	Nay

Sixty-fifth Congress, Third Session.
DEC. 2, 1918, TO MARCH 3, 1919.

Bill or resolution—	Harding.	Lodge.	Penrose.
To relieve the population of Europe suffering for lack of food	Nay	Yea	Nay
Woman's suffrage amendment	Yea	Nay	Nay

Sixty-sixth Congress, First Session
MAY 19 TO NOV. 19, 1919.

Bill or resolution—	Harding.	Lodge.	Penrose.
Passage of Volstead Prohibition bill over President's veto	Yea	Yea	Nay
Repeal of daylight saving law	N.V.	Nay	N.V.
Passage of repeal of daylight saving over President's veto	Yea	Nay	N.V.
To secure hearing at Peace Conference of representatives of Ireland, June 6	N.V.	Yea	N.V.
Vote on same measure, Oct. 20	N.V.	Yea	N.V.
Woman's suffrage amendment (final passage)	Yea	Nay	N.V.
Peace Treaty: Lodge resolution with reservations	Yea	Yea	Yea
Peace Treaty: Underwood resolution without reservations	Nay	Nay	Nay

Sixty-sixth Congress, Second Session.
DEC. 1, 1919, TO JUNE 5, 1920.

Bill or resolution—	Harding.	Lodge.	Penrose.
Congressional free seed distribution, to eliminate	Yea	Yea	N.V.
To pension soldiers of war with Spain, Philippines insurrection and Chinese relief expedition	Yea	Yea	N.V.
Declining to authorize President to accept Armenian mandate	Yea	Yea	N.V.
Conference agreement on Water Power bill	N.V.	Yea	N.V.
Conference agreement on Cummings-Esch Railroad bill	N.V.	Yea	N.V.
Army Reorganization bill	N.V.	Yea	N.V.
To promote Americanization of aliens	N.V.	Yea	N.V.
Peace Treaty with reservations	N.V.	Yea	N.V.
Declaring war with Germany at an end	Yea	Yea	N.V.
Conference agreement on Merchant Marine bill	Yea	Yea	N.V.

BAPTISTS WITHDRAW FROM INTERCHURCH

Vote to Pay "Just Share" of $2,500,000 Fund Underwritten by Their Denomination.

$6,000,000 GAIN TO CHURCH

Defender of Movement Cites New York Gifts — Irish Resolution Sets Convention in Uproar.

Special to The New York Times.

BUFFALO, N. Y., June 24.—The Northern Baptist Convention, in its thirteenth annual session here today, voted to withdraw wholly from the Interchurch World Movement, the action to take effect next Wednesday, the day after this convention adjourns. It refused to accept an invitation to be represented at a meeting called for July 8 by the General Committee of the Interchurch for the reorganization of that body. The convention voted to pay so much of the $2,500,000 for which it underwrote the Interchurch "as shall seem their just share."

When the General Assembly of the Presbyterian Church took a similar action in Philadelphia a month ago it arranged to pay $1,000,000, for which it underwrote the movement, and to maintain an "advisory relation" to it for one more year. The $3,500,000 thus provided by the Baptists and the Presbyterians, with the $1,000,000 underwritten by John D. Rockefeller, Jr., which is looked upon as "Baptist money" because he is an ardent Baptist, make more than half the capital on which the Interchurch, with headquarters in the Greenhut Building, New York City, has been carrying on its work.

What was considered the most telling speech for the Interchurch today was made by the Rev. Dr. Cornelius Woelfkin of New York. The debate lasted more than three hours, and the Broadway Auditorium was packed to the last seat in the top gallery. Practically no one left the hall. It was with difficulty that D. C. Shull, a lawyer of Sioux City, Ia., who is President of the convention, could maintain order.

The resolution as passed was that offered by the General Board of Promotion of the Northern Baptist Convention. It was presented by the Rev. Dr. John Y. Aitchison of New York, general director of the board, and followed his report on the Board of Promotion itself and showed that the board had raised in one year, toward the $100,000,000 goal, the sum of $65,129,960.85 from 4,937 Baptist churches. It was voted to continue the work for another year, in which time it was believed the remaining $35,000,000 would be forthcoming.

The only section of Dr. Aitchison's report which was not adopted was that which called for an appropriation of $25,000 to continue The Baptist, an official organ of the denomination provided for at the convention in Denver last June. The matter was referred to a special committee to be appointed by President Shull.

Uproar Over Irish Republic.

The greatest uproar of the day came when the Rev. Dr. A. C. Dixon of Los Angeles, formerly of London, England, offered a resolution which was taken to deal with the "Irish Republic." This was to the effect that because "of certain agitators which are in our midst, the Northern Baptist Convention should "earnestly protest against any kind of propaganda, religious or political, that would interfere with the internal affairs of the Government of Great Britain." The question was referred to the Committee on Resolutions.

A lengthy text of the seven-fold resolutions on the Interchurch contained this clause:

"We declare our grateful belief that the movement has accomplished some very desirable and far-reaching results under great difficulties and handicaps, but that our experience convinces us that our co-operative relationship cannot be adequately or satisfactorily expressed in this movement as now constituted and that therefore our relations with the Interchurch World Movement should be discontinued as of June 30, 1920."

Dr. Woelfkin, who made the first speech in support of the Interchurch, demanded "decent obsequies" for the plan.

"If the day for the funeral of the Interchurch World Movement has come, I may be allowed to make a few remarks," he began. "I think we might at this time forget its failures and speak of its virtues.

"There has been considerable criticism because we Baptists have underwritten the movement to the amount of $2,500,000. That is a lot of money. We could have done a great deal of missionary work with that. But we are on the back of that note for this amount and we have got to pay it.

"'Can any good thing come out of Nazareth?' Well, with references to extravagances, 'Let him who is without sin cast the first stone.' Have not these extravagances of the Interchurch been exaggerated? In my own parish, when we got the Interchurch inspiration, we increased our gifts from $70,000 a year to $750,000. I am not now referring to Mr. Rockefeller's gifts.

Interchurch Increased Baptist Funds.

"To my personal knowledge, the Interchurch has brought the Baptist Church $6,000,000. Today our pro rata gifts exceed the Methodists, the Presbyterians and even our Southern Baptists.

"The Baptist fund is bigger since it made its report," continued Dr. Woelfkin, in speaking of the $65,000,000. "It is increasing all the time. It will reach $100,000,000 and it will go 'over the top.'

"Then the movement has been criticised for appealing to 'friendly citizens,' or men not officially connected with

MISS DAVIS WEDS REV. FARRINGTON

Instructor in Hunter College Married by Rev. Oldham, M. E. Bishop of South America.

PASTOR'S DAUGHTERS WED

Miss Ethel A. Marsland Marries Clifford R. Johnson, and Her Sister Ruth, E. H. Ortig, Jr.

The wedding of Miss Dora Wilhelmina Davis, daughter of Mrs. Franklin Grasson Davis of 829 West End Avenue and the Rev. Harry Webb Farrington of this city took place yesterday afternoon at 3 o'clock, in the Chapel of All Angels of St. Michael's Church. The Rev. William F. Oldham, Bishop of South America of the Methodist Episcopal Church, performed the ceremony, assisted by the Rev. Thomas McCandless, rector of the church.

Mrs. Davis gave her daughter in marriage, and Miss Amy E. Davis was her sister's only attendant.

The Rev. Frederick M. Fyke, missionary to China and a classmate of the brother of the bridegroom at Harvard, acted as best man. The ushers were F. Carey Davis, brother of the bride, and E. A. Hungerford, classmate of the bridegroom at Syracuse University. After the ceremony a reception was held at the home of the bride's mother.

The bride was graduated from both Wesleyan and Columbia Universities, and is a member of the Hunter College Faculty. The Rev. Farrington is a Methodist clergyman, and saw service during the war. He holds a commission in the French Army.

Misses Marsland Are Brides.

The two daughters of the Rev. and Mrs. I. A. Marsland were married last night at the Methodist Episcopal Church in Mamaroneck, of which Dr. Marsland is pastor. Dr. Marsland performed the ceremony, assisted by the Rev. Herbert Marsland of East Norwalk, an uncle of the brides. Ethel Adele Marsland was married to Clifford R. Johnson and Ruth Gertrude Marsland was married to Edgar K. Ortis, Jr.

A wedding supper was served in the parsonage, after which the couples left together on a honeymoon trip. After their return they will live with the bride's parents in Mamaroneck.

Fain—Gottlieb.

Special to The New York Times.

WASHINGTON, June 24.—The wedding of Miss Estelle Beatrice Gottlieb, daughter of Mr. and Mrs. Louis S. Gottlieb of 615 Irving Street, to Jacob R. Fain of New York, took place this evening at the home of the bride's parents. The Rev. Dr. George Silverstone performed the ceremony in the presence of the nearest relatives and friends. The bride, whose father gave her in marriage, wore a white satin gown with a court train, trimmed with point lace which was caught up with a coronet of orange blossoms. Miss Sarah Fain, sister of the bridegroom, was the maid of honor. A reception followed the ceremony, after which Mr. and Mrs. Fain left for a trip north, returning about Aug. 1. They will make New York their home.

JOHN A. WEEKES TO WED ELSA SCHREITER

Prominent Lawyer, 63, President of New York Historical Society, to Marry in Grace Church.

John Abeel Weekes, lawyer, and Miss Elsa Adele Schreiter, daughter of Mrs. Henry Schreiter and the late Mr. Schreiter, will be married today at noon in the chantry of Grace Church. It will be a quiet wedding with only the relatives attending.

Mr. Weekes, who is a widower, resides at 46 West Forty-seventh Street. He is President of the New York Historical Society and is a member of the Union, Down Town Club, Republican, Piping Rock, and Nassau Country Clubs, also the St. Nicholas Society. He has a country place at Oyster Bay. When the marriage license was obtained yesterday at the Municipal Building Mr. Weekes gave his age as 63.

Miss Schreiter's father was a patent lawyer of New York. When he came to this country fifty years ago from Austria he dropped his title of Count and became a naturalized citizen. Miss Schreiter and her mother have a Summer place on the Jersey shore.

Mr. Weekes and his bride will spend their honeymoon at White Sulphur Springs.

URGE NEW CLASSICS PLAN.

Improvements in Teaching Are Favored by League at Cincinnati.

Special to The New York Times.

CINCINNATI, June 24.—The first annual meeting of the American Classical League closed today. The sessions were held in the assembly room of the Hotel Sinton, which was crowded. The emphasis of the program was placed on improved methods of teaching the classics. The six-year program of the new classical high school in Cincinnati was favored as a standard of organization, taking the pupils earlier and beginning with simpler exercises.

Methods in preparing a higher type of stenographers, clerks and other business agents, were reported in a paper by Professor A. S. Perkins of Boston. The report of the President, Dean Andrew F. West of Princeton University, announced that a membership of 1,200 had been enrolled in the first year of the league's history with a fair prospect of its being doubled during the coming year.

A letter was read from ex-President W. H. Taft calling upon other cities to follow the example of the use of Latin plays in the Germantown, Pa., High School, the singing of Latin and Greek songs as advocated by Dean Flickinger, and the preparation of phrase books were recommended as useful auxiliaries.

The question of the extent to which Latin could be used as an international language for scientific purposes was presented, and referred to a special committee with Professor Oldfather of the University of Illinois, as Chairman. An inquiry was ordered into the status of Latin studies in secondary schools, and a committee was appointed to initiate action. Such an investigation would probably require two or three years for its completion.

The final address was contributed by Lane Cooper, Professor of English Literature at Cornell University, and demonstrated the necessity of classical knowledge for those who wish to master our national language. His paper evoked much enthusiasm and was often interrupted with applause.

The following officers were elected for the ensuing year: President, Dean Andrew F. West of Princeton University; Vice President, Professor Paul Shorey of the University of Chicago, and Secretary-Treasurer, Professor Shirley Weber of Princeton University. The present members of the league's council were re-elected.

Gratifying reports were received of the growth of the classical clubs at Boston, New York, Philadelphia, Pittsburgh, Cincinnati and Chicago.

Miss Louise A. Williams Appears.

Major Gen. and Mrs. Robert Lee Bullard, Major Gen. and Mrs. Charles J. Bailey and Rear Admiral and Mrs. J. H. Glennon were among the patrons and patronesses for the entertainment which Miss Louise Alice Williams of Georgia gave last night at the Plaza. Assisting Miss Williams, who told Southern dialect stories, were Sanford McD. M. Norris, Elsie Duffield and Alma M. Faust.

SOCIAL NOTES

New York.

Mrs. Elisha Dyer, who has been abroad for some months, is returning today from Europe and will be at the Ritz-Carlton.

Mrs. Martin J. Quinn of 42 West Forty-ninth Street has opened her place at Field Point Park, Greenwich, Conn., where a talk on the political situation was held yesterday morning before a large gathering.

Mr. and Mrs. James M. Beck and Miss Beatrice Beck are sailing today on the Royal George. Their son, James M. Beck, Jr., is attached to the American Embassy in London.

Mr. and Mrs. Stephen G. Williams of 1,155 Park Avenue, who are sailing tomorrow on the Baltic, plan to return to New York about the middle of September.

Mrs. Vanderbilt, Mr. and Mrs. Osborn Wyckoff Bright, and Mrs. George W. Vanderbilt entertained parties at dinner last night at the roof garden at Delmonico's.

Mrs. Nelson O'Shaughnessy is arriving today on the Adriatic, after three years of war service in France.

Mr. and Mrs. Dexter Blagden of 41 East Fifty-first Street will go to Bar Harbor late this month.

Mr. and Mrs. Frank A. Vanderlip, who recently returned from Japan, will entertain at a garden party at their estate at Scarborough-on-Hudson tomorrow for members of the Japanese Society. The play, "Urashima," Japanese "Rip Van Winkle," is to be a feature of the program of entertainment.

Mr. and Mrs. James Cummings Barr of 11 East Sixty-eighth Street are in New London to attend the Harvard-Yale boat race and are entertaining a party of young people from Boston.

Washington.

Lady Geddes, wife of the British Ambassador, has returned from a short visit to Montreal, and will remain in Washington until ready to sail for England to spend the greater part of the Summer.

Mr. and Mrs. Warren Delano Robbins were hosts at a large dinner party last evening.

Mrs. Leonard Smith entertained at luncheon at the Shoreham yesterday in compliment to Mrs. T. T. Ansberry and several Ohio friends who are visiting Judge and Mrs. Ansberry.

Mrs. Beall, wife of Colonel Fielder M. Beall, U. S. A., was hostess at a large bridge party yesterday afternoon at the suburban home of the family near Chevy Chase. Mrs. William T. Evans, Mrs. Herbert Hall and Mrs. Truman C. Murphy did the honors of several tea tables on the lawn, where tea and ices were served at 5 o'clock.

Mr. and Mrs. Beale Howard yesterday closed their house on Sixteenth Street for the Summer to go to Kennebunkport, Me., where they have a cottage.

Mr. and Mrs. Arthur Lee, who have been spending some time with Mrs. Lee's sister, Mrs. Stephen B. Elkins, left yesterday for Graceland, their estate at Elkins, W. Va.

Newport.

Edwin D. Morgan has arrived from New York for his first visit of the season to watch the Vanitie and Resolute trials.

Mrs. E. H. G. Slater, who has been at Hopedene for a short time, has left for Santa Barbara, where she will spend the Summer.

Miss Julia G. McAllister of New York is the guest of Mrs. George Lewis Gillespie at the La Forge Cottage.

Ex-Ambassador and Mrs. James W. Gerard are to arrive shortly after the Democratic Convention at San Francisco.

Among those who have registered at the Casino are Roderick Terry, Jr., now visiting his parents; Dr. and Mrs. Terry, at Linden Gate; Ormond G. Smith, W. N. Neilson and Mr. and Mrs. E. P. Motley.

Sidney Keith, Henry Sutphen, Miss Evelyn Burden, Miss Alexandra Berelinger and Eugene Reynal will go to New London for the Yale-Harvard races.

Hot Springs, Va.

Among the arrivals yestrday at the Homestead were Mr. and Mrs. Marshall Smith of Columbus, Mr. and Mrs. E. E. White of Glen White, W. Va.; Mr. and Mrs. L. Wilson Scott of Charleston, W. Va.; Mr. and Mrs. L. A. Snead of Washington, and Mr. and Mrs. J. G. F. Grote and Miss Muriel M. Grote of New York.

Decatur Axtell returned from Richmond to rejoin Mrs. Axtell at the Homestead.

Arthur Kelly Evans has arrived from Atlanta to join Mrs. Evans at their cottage.

Lieut. Col. Andrew Thorne, Assistant Military Attaché at the British Embassy, and Mrs. Thorne arrived yesterday and are guests of Mrs. Archibald McCrea at the Pillars.

Nelson Dougherty has returned to New York after a week's visit with his mother, Mrs. William H. Dougherty, at the Homestead.

Lenox.

The law was off Monday on black bass fishing in Berkshire Lakes and Beverly Duer of New York, who is at Curtis Hotel, caught one yesterday at Lake Mahkeenac that weighed five pounds.

Mr. and Mrs. Cornelius Van Vorst Sewell of Rye, Mrs. Robert R. M. Emmet and Mrs. Davis Crompton of New York, who are touring the Berkeshires, registered yesterday at the Curtis. Others arriving were Mr. and Mrs. Frederick Stevens, Miss Katherine C. Stevens, Mr. and Mrs. Thomas Hunt, Mrs. Julian W. Robbins, Mr. and Mrs. Chapin Marcus and Prof. and Mrs. Charles F. Chandler, New York.

Mr. and Mrs. James P. Smith of New York arrived at the Aspinwall Hotel yesterday for the Summer

Miss Susan P. B. Robbins of Boston is stopping with Mrs. Francis C. Barlow at her Lenox villa.

Miss Marion Hague has abandoned a proposed trip to California with her sister, Miss Eleanor Hague, and will occupy this season one of Mrs. William H. Clark's cottages in Stockbridge.

Engagements.

Mr. and Mrs. George G. Ackerman of Hackensack, N. J., announce the engagement of their daughter, Miss Alison Ackerman, to George R. Mosle, Jr., son of Mr. and Mrs. George R. Mosle of 929 Park Avenue. Mr. Mosle is a graduate of Yale, class of '15.

Mr. and Mrs. Frank Lucius Shepardson of Hamilton, N. Y., announce the engagement of their daughter, Miss Margaret Shepardson, to George Gill Jones of New Haven, Conn.

Mrs. George Henry Schumann of 29 West Eighty-eighth Street announces the engagement of her daughter, Miss Dorothy Schumann, to Richard Esterbrook, son of Mrs. Richard Esterbrook of New York and Los Angeles. Mr. Esterbrook joined the British forces in 1915, serving as a Lieutenant in the Irish Rifles, and also in the Royal Air Force.

TOD SLOAN MARRIES.

Jockey Weds Betty Malone, Actress, After Ten Days' Courtship.

Special to The New York Times.

LOS ANGELES, June 24.—Tod Sloan, the jockey, today married Miss Betty Saxon Malone, an actress. The ceremony was performed by a Justice of the Peace at the City Hall.

Hundreds of Sloan's friends heard that he was to be married today and gathered at the hotel with taxis, intending to take the happy pair to a church. The couple left the hotel presumably to get the marriage license, and were married when they returned.

They are a quaint little pair. Mrs. Sloan, who was a star in the "Honeymoon Trail," weighs 88 pounds and her jockey husband 125. Mrs. Sloan reaches just a little above her husband's shoulders. Sloan arrived in this city on June 13, met his wife the next day and was married ten days afterward.

An Acknowledgment.

THE NEW YORK TIMES acknowledges receipt of $1.50 from Mrs. A. Steinhardt, which represents the accumulated dues of a club composed of six little schoolgirls, to be donated to a worthy family. This money has been forwarded to the Charity Organization Society, 105 East Twenty-second Street.

HARVARD HONORS PERSHING AND LANE

General, Taken Slightly Ill During Ceremonies, Reappears and Speaks Briefly.

LANE ON INDUSTRIAL PERIL

Former Secretary Makes a Plea for Individualism — Alumni Pay Tribute to Higginson.

Special to The New York Times.

CAMBRIDGE, Mass., June 24.—Without counting the honorary degrees conferred by President Lowell at Harvard's 279th commencement today, a total of 1,096 diplomas of various sorts was awarded to students in the college and the various schools of the university. The degrees were bestowed following the presentation of the formal commencement program in Sanders Theatre, which was crowded with the graduates and their friends.

When the moment came for President Lowell to announce those upon whom Harvard had elected to confer honorary distinctions, the audience was alert and each recipient was roundly applauded. The first handclapping broke out when the name of Dean Pound of the Law School was announced. Former Secretary Lane was greeted with prolonged applause. But when President Lowell announced the name, "John Joseph Pershing," the audience rose in a body and the theatre resounded with cheers.

The recipients of the ten honorary degrees were: Doctor of Laws, General John J. Pershing, Franklin K. Lane, until recently Secretary of the Interior; Roscoe Pound, Dean of the Law School, and Robert S. Brookings, of St. Louis; Doctor of Science, Dr. William A. Keen, of Philadelphia, and Dr. Hermann M. Biggs, of New York; Doctor of Divinity, Ernest Deal Burton, of Chicago, and Rufus M. Jones, of Haverford; Master of Arts, Brig. Gen. Alexander Campbell, U. S. A. (Harvard 1892) and Eugene H. Smith, Dean of the Harvard Dental School.

Lowell Introduces Guests.

President Lowell, in awarding these degrees, prefaced his bestowal with a brief sketch of the university's reason for wishing to honor the recipients. He greeted General Pershing as the man "who in France organized troops and supplies on a scale that no American General had ever known, who boldly hurled an untried army against the most formidable of foes, behind defenses they had thought impregnable, and broke through all their lines to Sedan."

Former Secretary Lane was described as "the Secretary of the Interior to whom posterity will be grateful for the conservation and reclamation for a score of years a public servant with the single aim of serving the public," and Dr. Biggs as "pathologist and physician, guardian of the public health, who, by his combat with tuberculosis in New York, has rescued countless lives."

Before the Deans of the college and the schools had presented the young men who were to receive their diplomas in course, the selected members of the graduating classes delivered their addresses, the speakers being Warren E. Blake, the Latin orator; Paul Rice Doolin and Arthur William Marget, of the senior class, and George Clarence Robinson, representing the graduate schools.

While the formal exercises were going forward in Sanders Theatre, the Harvard yard began to take on a lively appearance as graduates assembled for their reunions and for the alumni "spread," served under a tent in the old yard. As usual, the different classes had headquarters in the older college halls, but not so many classmates went to them as used to be the case, the general alumni spread having to a large extent displaced the class gatherings.

The class of '70, fifty years out of college, had its spread in Phillips Brooks House and entertained there all members of the earlier classes and guests of the university. The quarter centennial class had a separate tent for its spread and was host to the recipients of honorary degrees and officers of the university.

Pershing Speaks, Although Ill.

General Pershing became ill after the forenoon exercises, and for a time it was thought that he would be unable to speak at the afternoon meeting of the Harvard Alumni Association. He returned unexpectedly when the meeting was nearly at an end and spoke briefly. James Bryne of New York, President of the Alumni Association, presided at the meeting of that body held outdoors in the Sever quadrangle.

"I did not come to make a speech," General Pershing said. "I came merely to acknowledge to you my obligation for having had conferred upon me this honor, and to say to you that, as far as I am personally concerned, I claim no worthiness, but accept it as an evidence on your part of your appreciation of the work, the accomplishments, the achievements of the great army of young men who represented you and carried out your will on the battlefields of France."

"The mission of the commonwealth of Massachusetts," said Governor Coolidge in his speech, "has been to lead the world into a larger liberty. The process began in the cabin of the Mayflower, where there was a renunciation, on the part of those about to found our commonwealth, of their smaller personal freedom, in order that they and the State which they founded might enjoy a larger liberty; and that lesson, there begun, was carried into the Revolution.

Coolidge Cites Lesson Today.

"I think that is a lesson we may apply to some of the questions of the present day, some of our economic and commercial problems. The general answer to questions of that kind is the suggestion of legislation. I have a great and abiding confidence in the law, but I have signed and approved too many acts of the Legislature to feel confident that they always bring the results that they have promised to bring.

"It is co-operation that we are asking for. We need to teach our people to think, and to think nationally; we need to teach them to 'think American.' When that has been done, there will be no doubt about the acceptance of the duty that they owe one to another, and the triumphant march of the great progress that lies before us."

After Governor Coolidge had extended greetings in the name of the Commonwealth, former Secretary of the Interior Lane was introduced.

Mr. Lane warned especially against what he declared to be danger of overindustrialism and overstandardization. In his speech he said in part:

"You think of one or two problems that are local. There are great national and international questions upon which few men are really thinking. I know of no governmental department that is really functioning upon them.

"There is a danger to this country in a thing that, perhaps, does not occur to you as a possible danger, but I think that it is, and I believe you will come to know that it is, and that is the danger of overindustrialism.

"When you realise that when you gentlemen before me were born 70 per cent. or more of the people of the United States were self-sustaining from their own soil and that today that is almost reversed, and over 60 per cent. are within the cities and dependent for their actual physical support upon less than 40 per cent. on the soil, you will realize that there is a problem that we must meet some day.

"It is not yet demonstrated to the world, notwithstanding the great success that the industrial nations of Europe have made, that the world cannot succeed as well, and perhaps be happier, if the great mass of material products manufactured are not forced upon a public. We must have comforts spread abroad, but we must not turn ourselves into a nation that is so industrial that we, will become dependent upon other peoples for the things on which we live. We must guard against that.

"There is a danger, too, or overstandardization. Is there a voice pleading in the United States, a voice that can be heard, that is pleading for individuality and its expression? I hope that out of Harvard there will come such a voice, and many such voices. Overstandardization is shown in our schools, if you please.

"We cannot continue to make great individuals, big spirits, broad men, great poets, large minds, if we build all men alike and mould them in common grooves. You men of business have run mad over standardization in trade and industry—this is not an exaggeration—until the workman, who works, finds no chance for the expression of his own individual genius.

"Handicraft is going out, and American boys are not being taught to work in wood or in iron. Our craftsmen are now coming from the other side of the water. We are standardising government, too, so that with a set of 'planks' your are expected to be able to run the Government of the United States."

After Mr. Lane had concluded, Eliot Wadsworth announced that the Harvard Endowment Fund is short $2,000,000 of its original objective of $15,250,000, and will renew its campaign for funds after the Presidential election. Mr. Wadsworth is joint Chairman of the campaign and a graduate of Harvard '98.

Tribute to the Late Major Higginson.

Mr. Byrne paid tribute to the late Major Henry Lee Higginson, after the meeting had been called to order, and then introduced President Lowell, who announced the various individual gifts of $50,000 or more which Harvard had received in the past year.

The total receipts of the university were $8,046,910.93 for capital and $286,604.96 for immediate use. Most of the receipts for capital were given in the endowment fund, and the President only announced the gifts that are now actually in the college treasury.

The President also announced the gift of $100,000 from the class of '95, which is observing its twenty-fifth anniversary.

The following men were elected members of the Board of Overseers: William Roscoe Thayer, '81, of Cambridge, editor of the Harvard Graduates' Magazine; Barrett Wendell, '77, of Boston, formerly Professor of English at the university and now Professor Emeritus; Louis Brothingham, '98, of Boston, former Governor of Massachusetts; Norwood Penrose Hallowell, '97, of Milton and Edwin Gay (hon. '18), recently dean of the Harvard Graduate School of Business Administration and now of The New York Evening Post.

Richard Derby, '03, of New York City; Nathaniel F. Ayer, '00, of Boston, and William T. Reid, Jr., '01, of Brookline, were elected Directors of the Harvard Alumni Association.

It was announced that, of the 574 regular college degrees awarded by the university today, 180 diplomas took into account the war service of Harvard men, who completed the academic requirements, while twenty-eight degrees were awarded posthumously to those who died in military or naval service in the war.

GIFTS TO DARTMOUTH.

$1,500,000 in Memorials and Legacies Announced at Hanover.

Special to The New York Times.

HANOVER, N. H., June 24.—Gifts to Dartmouth College totaling over $1,500,000 were announced to-day from the administrative offices here. Two of the largest of these were a bequest made by Richard K. Tyler of Washington, D. C., amounting to $500,000, and a bequest of like amount by Mrs. Russell Sage.

An unusual gift included in the list is that of a memorial statue to Richard K. Hall, '15, the first Dartmouth man to die in the World War. This was offered to the college by Edward P. Tuck, '62.

The late Theodore Francis Vail, president of the American Telephone and Telegraph Company, left $200,000 to Dartmouth. Mr. Tuck, who is a resident of Paris and donor of the Tuck School of Business Administration and Finance at the college, has also given the sum of $160,000 for improvements on Tuck Hall and an additional endowment.

The Rev. John E. Johnson, '66, long a benefactor of the college organizations and honorary president of the Dartmouth Outing Club, increased his gift $6,600, of which $1,000 is for a newly formed canoe club, and the residue for Thanksgiving dinners for the outing club members.

Other gifts and bequests were announced by the college as follows: $40,000 from Dr. Hosea B. Burnham of Manchester, N. H.; $50,000 from Edwin F. Jones of Manchester; $20,000 from R. C. Campbell, '86, of Denver, Col., for a memorial fellowship to his son, Richard C. Campbell, '21, and $11,000 from Henry W. Cannon of New York City, for the encouragement of facilities in writing and speaking.

A gift of $25,000 from Mrs. K. M. Morse of Boston, is to endow two scholarships as a memorial to Morrill A. Gallagher, '07. The sum of $35,000 is added to the Tucker Alumni Fund, while Mr. and Mrs. W. C. Hill of Boston have given $50,000 for a "shower room" supplementary to the Spalding Swimming Pool, in memory of Stanley Hill. Other minor gifts amounting to $5,000 bring the year's total up to $1,556,450.

MRS. WILSON GIVES GOWN.

Adds to Collection of Historic Costumes in National Museum.

Special to The New York Times.

WASHINGTON, June 24.—Mrs. Woodrow Wilson has made a notable addition to the famous collection of historic costumes now in the National Museum by presenting a handsome black velvet gown to the museum through Mrs. Julian James and Mrs. Rose Gouverneur Hoes, who originated the idea and brought to its present importance this feature of the museum.

This is not the black velvet gown in which Mrs. Wilson, as the former Mrs. Norman Galt, wore on the occasion of her marriage to the President of the United States, but what might be called a companion gown, a part of her trousseau which she later wore at the Pan-American ball.

Miss Margaret Wilson has also notified Mrs. James that on leaving the White House she will present to the collection the brocade gown worn by her late mother at the first state dinner given in the White House by President Wilson.

MAJ. FRANK E. BROWN DIES.

Brooklyn Surgeon Served at Battlefront in France During War.

Major Frank Edwin Brown, for fourteen years a practicing physician and surgeon in Brooklyn, and who served as chief of a surgical team in France in the World War, died in the Methodist Episcopal Hospital, Brooklyn, on Wednesday, after an operation. He was 39 years old, and had been in poor health since his discharge from the army.

Major Brown was graduated from the College of Physicians and Surgeons of Columbia University with the class of '02, and had been attending surgeon at the Methodist Episcopal Hospital, in charge of the children's surgical service. He was a member of the Kings County Medical Society, the Brooklyn Surgical Society, the Associated Physicians of Long Island and the American Medical Association. His home was at 591 Hancock Street, Brooklyn.

Seashore or Mountains
are as near to us as your phone
Call "Columbus 8200"
FRANK E. CAMPBELL
"THE FUNERAL CHURCH" Inc.
(Non-Sectarian)
1970 Broadway, at 66th St.
Downtown Office, 23d St. & 8th Av.

JACOB HERRLICH'S SONS
Funeral Directors—Chapel.
332 East 86 St. Lenox 6652.

Chelsea 5317 CHAS. A. BENEDICT. 130 W. 19 St.

THE WOODLAWN CEMETERY
238d St. By Harlem Train and by Trolley. Office, 20 East 23d St., New York. Lots of small size for sale.

BLOOMINGDALE'S FLORIST SHOP, 59th St. and Lexington Av.; artistic floral designs, $1 and up; open evenings and Sundays. Phone Plaza 6906.

GIRL IS FRESH AIR GRADUATE

Delicate Student First to Complete Outdoor Public School Course.

The first student to successfully complete the course of the open air school maintained in Thomas Jefferson Park as part of Public School No. 102, Second Avenue and 113th Street, was graduated yesterday. Little Miss Evelyn Irwin of 248 East 115th Street two years ago was ordered out of school by physicians who thought the confinement of the classroom would further sap her slender vitality.

Instead, however, Miss Emma V. Haggerty, Principal of P. S. 102, placed the girl in the classes conducted in the all-open pavilion in the park nearby. Out in the open and doing full justice to the balanced diet of milk and the like, the little girl forged ahead from the start, in health and studies. Yesterday, when she came to the platform to get her diploma, she looked the picture of health and well able to carry out her ambition of entering high school next Fall.

PROF. W. H. SCHOFIELD DEAD

Head of Department of Comparative Literature at Harvard Was 49.

PETERBOROUGH, N. H., June 24.—Professor William H. Schofield, head of the department of comparative literature at Harvard University, died at his home here today, in his fiftieth year. He was a Trustee of the American-Scandinavian Foundation and a member of many clubs, mostly collegiate or literary, on both sides of the Atlantic.

When Professor Schofield went to the University of Berlin as "exchange professor," in the Autumn of 1907, some comment resulted, on account of his Canadian birth and citizenship. The Harvard authorities disposed of the question by a statement that the exchanging of professors between the two universities was entirely an academic matter, in no sense diplomatic one.

Among Professor Schofield's writings were "English Literature from the Norman Conquest to Chaucer," "Chivalry in English Literature" and many articles in American and foreign reviews. He was editor in chief of the "Harvard Studies in Contemporary Literature."

Obituary Notes.

ADRIAN H. SCHOONMAKER, founder of A. O. Schoonmaker & Co., 88 Park Place, died Wednesday at Montclair, N. J., at the age of 68.

GEORGE STELLE CAMPBELL, former Assemblyman, died Wednesday at his home in Millburn, N. J., where he had a drug store for forty years. He was 63 years old.

Miss EVELYN A. HUBBELL, daughter of Mr. and Mrs. Henry A. Hubbell of Port Chester, died yesterday following an operation for appendicitis. She was 22 years old.

JOSEPH M. KNAP, a civil engineer who organized Knap's Battery, Pennsylvania Volunteers, in the civil war, died Monday at his home in Catskill, N. Y., aged 83 years.

Mrs. AMELIA FARRELL, wife of William Farrell, a wholesale grocer, died on Wednesday at her home, 150 Patchen Avenue, Brooklyn, from heart disease. She was 50 years old.

SYLVESTER KIMMINS, 41 years old, an engineer, died of apoplexy on Wednesday at his home, 96 Douglas Street, Brooklyn.

JOHN K. CHESNUT, for twenty-one years in the employ of the Brooklyn Department of Water Supply, Gas and Electricity, died in his seventy-second year on Wednesday at his home, 904 Avenue P, Flatbush. He had been a resident of Brooklyn for nearly forty years.

JOHN WINANS, for many years well known as an architect in Richmond, died Wednesday at the age of 63, at his farm near Greenville, N. Y.

Mrs. MARY CULHANE, for thirty-five years a crockery dealer in Atlantic Avenue, Brooklyn, died on Tuesday at her home, 45 Wyckoff Street, Brooklyn, where she had lived for the last thirty years.

ROBERT A. CARMAN, 82 years old, a retired farmer, died at his home in Brookhaven, L. I., on Wednesday.

Mrs. MARGARET ELLEN RAFFERTY, wife of John Rafferty and a daughter of the late Thomas J. Murphy, former President of the American Bill Posting Company, died on Tuesday at her home, 418 Sterling Place, Brooklyn.

CHARLES JOHNSON CARPENDER died last night at his home in New Brunswick, N. J. Mr. Carpender, who was 73 years old, was a son of Jacob S. Carpender, one of the original members of the Stock Exchange. Funeral services will be held tomorrow in the Church of St. John the Evangelist in New Brunswick. Mr. Carpender is survived by four sons and a daughter.

Born.

KABAT—Mr. and Mrs. Samuel Kabat of 25 St. Nicholas Av. announce the birth of a daughter on June 21, 1920.

TESSER—Mr. and Mrs. Wm. Tesser of Cedarhurst announce the birth of a son, Thursday, June 24, 1920, at Mrs. J. McKee's, 658 St. Nicholas Av.

Engaged.

GRANT—GARRETT.—Mr. and Mrs. Henry Greene Garrett, 246 Boone Av., Winchester, Ky., announce the engagement of their daughter, Martha Allison, to Mr. Donald Kneass Grant of Orange, N. J. They will be married quietly at home on July 10.

Married.

GRAFF—SMITH.—Mrs. Elizabeth D. Graff announces the marriage of her son, Edward Irving, to Miss Anna Ballinger Smith, Wednesday, June 23, 1920.

LILES—WALKE.—Wednesday, June 23, 1920, at Ridgewood, N. J., by Rev. Edwin S. Carson, Sallie Quarles, daughter of Lewis and Mackie Q. Walke, to Brooks Sanford Liles, Badin, N. C.

McGRAW—SCHIERBAUM.—Mr. and Mrs. Conrad Schierbaum announce the marriage of their daughter, Lena Henrietta, to Mr. John Henry McGraw on April 13, 1920.

Died.

BERMAN—George. The Kurlander Young Men's Mutual Aid Society requests its members to attend the funeral of our late brother, George Berman, from his late residence, 54 West 111th St., Friday, June 25, at 2 P. M. sharp.
Henry M. Kahn, President.
Joseph S. Hirschfield, Secretary.

BUNZ—On Wednesday, June 23, John Bunz, in his 68th year. Relatives and friends and various societies of which the deceased was a member are respectfully invited to attend the funeral service at his late residence, 833 Kinsella St., Van Nest, Saturday at 8 P. M. Interment Sunday at 1 P. M.

CAMPBELL—At Millburn, N. J., June 23, 1920, George Stelle Campbell. Funeral from his late residence, Marion Av., Saturday, June 26, at 3 P. M.

CARMAN—At her home, 1,063 Warburton Av., Greystone, Yonkers, N. Y., on Thursday, June 24, Emma F. Carman, wife of the late Dr. George Pell Carman, formerly of 590 Franklin Av., Brooklyn, N. Y. Funeral service at her late residence Saturday, June 26, at 8 P. M. Interment Plainfield, N. J.

CAVANAGH—On June 23, at St. Francis' Hospital, Mary, beloved daughter of the late Nicholas and Mary Cavanagh. Remains at the funeral parlor of John A. Galvin, 2,034 Madison Av. Requiem mass Saturday, 10 o'clock, at the Church of St. Vincent Ferrer, Lexington Av. and 67th St.

COHEN—Suddenly, A. Cohen, husband of Lilie (nee Goldman), son of Mr. and Mrs. Schachoe Cohen and Mrs. Ray Goldman, brother of Harry, Mannie, Essie Stein, Archie, Bertha, Michael and Hannah. Funeral from his late residence, 66 Port Washington Av., Friday, June 25, at 1 P. M. sharp. Relatives and friends invited. Kindly omit flowers.

COHEN—Abe. Funeral will be held at 1 o'clock Friday, June 25, from his late residence, 64 Port Washington Av. Interment at Union Fields Cemetery, Cypress Hills. Members of Lucullus Lodge, 207, Knights of Pythias, will please attend.

DIRCKMAN—Edgar G., beloved son of Edgar R., 477 Diamond Av., Brooklyn, June 24, aged 4 years 7 months. Funeral private.

EAGLES—At Newark, N. J., on June 22, 1920, Henry H. T. Eagles, aged 63 years. Services at his late home, 143 Roseville Av., Friday, June 25, at 3:30 P. M. Interment Mount Pleasant Cemetery at the convenience of the family. Train leaves Hoboken, Lackawanna Railroad, 2:52 (new time) to Roseville Av.

GOLDSTEIN—Rosetta, wife of Elias, mother of Martha, Sarah, Bella, Samuel, Michael, Mrs. E. H. Rosencrans, Mrs. N. Hellman, passed away in her 53d year. Funeral Friday, June 25, 10 A. M., from her late residence, 857 Beck St., Bronx.

GRISWOLD—On Thursday, June 24, 1920, Ellen B., wife of Frederick J. Griswold. Funeral services at her late residence, 178 8th Av., Brooklyn, Saturday, the 26th inst., at 8 P. M. Interment private.

HARPER—Suddenly, at her residence, 137 West 127th St., on June 24, 1920, Margaret Gair, widow of James L. Harper. Funeral private.

HARRISSON—In Philadelphia, on June 22, 1920, M.A. Louise Harrisson of Wyoming, N. J., widow of James Harrisson. Services at Chapel of Greenwood Cemetery on Friday, June 25, 1920, at 2:30 P. M.

HAZELTON—Frederick D., June 23, 1920. Special communication of St. Nicholas Lodge, 321, F. and A. M., for the purpose of paying our last tribute to deceased brother at funeral parlors, 116 West 124th St., this evening at 8 o'clock.
Frederick M. Worsley, Master.
Henry Ritter Busch, Secretary.

HENNING—At Belmar, N. J., June 23, 1920, Emil F., beloved husband of Harriet Henning. Funeral services will be held at Volk's Mortuary Chapel, 631 Washington St., Hoboken, on Friday, June 25, at 10:30 A. M. Interment private.

HILL—Wednesday, June 23, 1920, May B. Hill. Funeral service at her late home, 228 Jefferson Av., Brooklyn, N. Y., Saturday evening, June 26, 8 o'clock.

HOTCHKISS—At Newark, N. J., on Thursday, June 24, 1920, Edward M., husband of Emma Canfield Hotchkiss and son of the late Charles Benson and Elizabeth Hine Hotchkiss, in his 74th year. Funeral services will be held at his late home, 189 Clinton Av., Newark, on Monday, June 28, at 2 P. M. Interment in Bloomfield Cemetery. Please omit flowers.

IRWIN—At Oyster Bay, Long Island, Tuesday, June 22, 1920, Nellie Sheridan, beloved wife of James J. Irwin, in her 52d year. Funeral service will be held at Saint Dominic's Church, Oyster Bay, Long Island, Saturday, June 26, at 10 A. M.

JARDINE—Suddenly, at Morristown, N. J., on June 23, John Jardine, in his 82d year. Funeral private. Please omit flowers.

JARDINE—St. Andrew's Society of the State of New York announces with sincere regret the death of its ex-Vice President, John Jardine, at Morristown, N. J., in his 81st year.
Alex. C. Humphreys, President.
Henry Moir, Secretary.

KURTZ—Lena (nee Stedeker), on June 23, beloved wife of Philip and beloved mother of Irwin and Arthur. Funeral from Meyer's funeral parlors, 228 Lenox Av., Friday, June 25, 10 A. M.

L'ESPERANCE—David A., on Thursday, June 24, 1920, at his residence, Millbrook, N. Y., in his 87th year. Funeral private. Montreal, Quebec, Canada, and Troy papers please copy.

MACK—At Havana, Cuba, on June 23, Alfred H. Mack, in his 53d year, beloved brother of Arthur J. Mack.

MILLER—Sarah Fay, at All Souls' Hospital, Morristown, N. J., June 24, 1920, in the 72d year of her age; widow of Henry Wisner Miller. Funeral St. Peter's Church, New Brighton, S. I., Friday, June 25, at 11 A. M. Boston papers please copy.

MONTGOMERY—At Trenton, N. J., on the 23d inst., Margaret E., daughter of the late Augustus and Margaret Kernochan Montgomery. Services at the Trinity P. E. Church on Saturday, 12 o'clock noon (daylight saving time). Interment private.

MORRELL—Suddenly, at White Plains, June 23, Abigail L., wife of W. E. Morrell, in her 58th year. Funeral services will be held at her late residence, 27 De Kalb Av., on Saturday at 2 P. M.

MORRISSEY—Suddenly, on June 22, James F. Morrissey, beloved nephew of Mrs. Kate Hogan and brother of Thomas Morrissey, native of Lismore, County Waterford, Ireland. Funeral on Friday morning, June 25, at 9:30 o'clock from the home of his aunt, 202 East 43d St., thence to St. Agnes's Church, where a high requiem mass will be offered for the repose of his soul. Interment Calvary Cemetery.

MORSE—Nellie Wisner, wife of Edwin De Woolfe Morse, June 23, at Tarrytown, N. Y. Services Saturday, June 26, at 2 P. M. at Trinity M. E. Church.

PENISTON—Suddenly, at Ridgewood, N. J., June 23, Albert Edward, son of the late George F. and Harriett Hearn Peniston. Funeral service will be held at his

MEXICO TO PAY DEBT AND BUILD RAILWAYS

Finance Minister Tells of Plans for Rehabilitating the Nation's Business.

OPPOSES PEARSON PAYMENT

He Asks Congress to Cancel Tehauntepec Settlement—Oil Men Present Ultimatum.

Copyright, 1920, by The New York Times Company.

Special Cable to THE NEW YORK TIMES.

MEXICO CITY, June 24.—General Alvarado, Secretary of Hacienda (Finance), stated to THE TIMES correspondent today that the Sisal Company of Yucatan would be recognized on the same status as when he, Alvarado, organized the company. Reorganization would be effected in order to pay off past debts to the banks, pay coupons owed by the company and help the general situation in Yucatan.

General Alvarado did not think that the national railways would be returned to private management, but that holders of stock would be given facilities to have a direct part in the management of the lines.

"We know their business is in bad shape, as for years no attention has been paid to the technical part of the railways," he said. "No real railway experts have been employed. So, first, we must convert the debt and arrange to pay all indebtedness on the railway bonds. We must have reorganization, which will mean placing men of technical experience in charge of important departments of the railways. We must study, as part of railway policies, means for the extension of the roads where needed; where possible build up and help regions which suffer from lack of transportation, and divert the excess crops to regions where there is scarcity.

"We intend to build roads with the idea of expanding our country, not simply to allow contractors to make large profits through building extensive lines which would not aid in development. We must have a railway banking department which will take care of railway bonds and the revenues of the railway property which are not used for railway purposes. It will consolidate the railway offices and systematize financial affairs so that the railway moneys will make money and not lie idle.

"We must arrange rates so that different parts of the country will be developed and develop feeders for railway freight. We must have technical men who know what equipment is needed, working in harmony with the banking department and developing funds, so that when old equipment is retired new may be purchased as needed without waiting until all the equipment is worn out at the same time.

"All the debts of the Government of Mexico will be taken up at the same time. Payment of interest and damages will be considered when arrangements will be made to convert the debts."

The Department of Hacienda has decided to allow the oil companies to count as part payment of taxes all the moneys paid by them to General Peleaz, commander of the Tampico district, since the start of the new revolution or the signing of the Plan of Agua Prieta. The Government will pay all proved claims of damages suffered by Americans during the revolutions since the start of the Madero revolt in 1910.

General Alvarado denied that American interests had financed the recent revolution, but stated that the sugar interests of Sinaloa had advanced $100,000 as payment on taxes when the movement started. This money had been repaid by rebating on sugar shipments.

General Alvarado states that he has a plan to refund all debts, which he is now studying, and it will be given to the public in the next few days.

Oil Men Present Ultimatum.

MEXICO CITY, June 24 (Associated Press).—Finance Minister Alvarado today formally requested Congress to annul the settlement with the Tehuantepec Railway, formerly operated by S. Pearson & Son, Limited, of London, Eng.

General Alvarado declares that the Government lost more than nine million pesos by the transaction.

Seventy thousand barrels of crude oil were exported from Mexican Gulf ports during the month of May, it was announced officially today.

Requests for the cancellation of all petroleum decrees promulgated by the late President Carranza, and the right of unrestricted exploration and exploitation of oil lands were presented yesterday afternoon to General Jacinto B. Trevino, Secretary of Industry, Commerce and Labor, by representatives of foreign petroleum interests, says El Universal.

It is asserted that the requests were made in the form of an ultimatum, the oil men being quoted by El Universal as declaring that they were without power to make any other proposition or accept any other solution.

The point was raised that the Carranza decrees, which inspired the writing of Article 27 of the Mexican constitution, nationalizing petroleum lands, were unconstitutional. General Trevino, according to the newspaper, declared he had no authority to discuss the constitutionality of the decrees. He asserted that both legislative and judicial authorities had taken part in their issuance, the first having granted the President authority to make the decrees in question and the second having refused on numerous occasions to entertain appeals from the provisions of the Presidential orders.

GUATEMALA VICTORS WIN RECOGNITION

State Department Accepts Revolutionary Government as Lawful Successor to Dictator.

Special to The New York Times.

WASHINGTON, June 24.—Announcement that the new Government in Guatemala is recognized by the United States as the constitutional successor of the Government of Estrada Cabrera," who was forced to resign on April 16 last, was made in an official statement issued by the State Department today.

The present Government in the Central American Republic over which Cabrera ruled as dictator for more than twenty-two years, is not founded on violence and cannot be considered to have been brought about as the result of revolution, this Government has decided, after careful study of the situation. It frees the new Government in Guatemala of the charge of having used violence, asserting that "the only violence indulged in was by the troops under the command of Estrada Cabrera, who bombarded the capital city."

HOTEL ASTOR SALE DENIED.

Rumor of Projected Office Building Said to be False.

Reports that the Hotel Astor was to be sold and converted into an office building were denied last evening by officers of the Farmers Loan and Trust Company, which has charge of the hotel property. Augustus V. Heely, Vice President and Secretary of the trust company, said he knew nothing of the rumored conversion.

The proprietor of the Astor, F. A. Muschenheim, was out of town yesterday.

50 MEN INDICTED AS OIL SWINDLERS

Continued from Page 1, Column 4.

for it and that a reserve fund was kept out of the money obtained from the sales to pay dividends. It was pretended, said the indictment, that the stock of the company was deposited with a security company to deceive the people into believing it was treasury stock and that the proceeds from its sale would be used in developing and extending the company.

The promoters stated, said the indictment, that the company had a lease of 73,773 acres of oil land in Kentucky and that on April 15, 1917, the wells produced fourteen barrels of oil, which increased gradually to 700 barrels a day on Aug. 10. The hope was expressed that this supply would grow to 1,500 barrels within a short time.

Monthly Dividends Paid.

For the purpose of accelerating the sale of the stock, it is charged, dividends of 1 per cent. a month were declared and paid, with the statement that the earnings of the property would justify a dividend of 5 per cent. a month. To insure belief in this statement, it is charged, a dividend of 2 per cent. a month was declared on June 14, 1917.

It is alleged that in April, 1917, E. M. Fuller & Co. sold a small block of the stock of the company at $1 a share and that in July, 1917, the stock was being sold for $1.25 a share. It was distributed through the mails announcing that four new wells had been discovered on the property of the company and that the total daily product ranged from 975 to 1,000 barrels a day.

The W. P. Williams Company became a bankrupt on Oct. 30, 1919, but it fell under the indictment for acts performed by its officers while the stock of the company was being floated. The officers and Directors of the company are William P. Williams, John J. Kean, Thaddeus M. Rice, Edward S. Hinshaw, J. W. Saunders, W. C. Eyle, and Henry M. Shumate, all of whom were indicted, with Joseph H. Byrd. The brokerage firms charged with having sold the stock of this company by fraudulent representations are H. Morgan Pollock & Co., Thompson, James & Co., Stickney, Rawlinson & Colclough and Crossman, Sherman & Co.

Two Per Cent. a Month.

William H. Day and Daniel H. McKettrick, partners in the Pollok company, were indicted.

It is charged that much of the worthless stock of the Williams Company was sold through the office of H. Kent Holmes & Co., and that company's salesmen, Edward A. Nelson, Jack A. Nelson, W. H. Havlin, and Frank Wernet were indicted. This company is accused of having paid 2 per cent. monthly dividends to investors when no money was being earned. It was represented by these salesmen, according to the indictment, that the property of the company was producing 600 barrels of oil daily. It is alleged that $1,000,000 was taken from investors through sales of this stock, and that $120,000 was paid from this amount as dividends.

The stock of the Great Western Petroleum Corporation was sold through George A. Lamb & Co. George A. Lamb, head of the concern, was indicted with these salesmen: Samuel Formund, David W. Rothensies, Joseph Schoenberger, Samuel Newhouse, Maurice M. Goldhers, George De Utalusay, Victor Fuzy, H. T. Pyke, M. Klein, Charles Friedburg and S. Gramburt. It is charged that the stock was bought by the brokerage firm at $1 to $2 a share, and was sold to investors at $5, on representations that the stock was earning 12 per cent. dividends. It was also stated that the company's plant at Erie, Kan., was the fourth largest owned by an independent oil corporation in this country, and that the company owned pipe lines. Some of the literature, it is alleged, told of gushers yielding 1,000 barrels of oil a day, and the promoters estimated that the company would soon be earning $4,000,000 a year. Two other companies were alluded to in the indictment, because several of the brokers indicted had sold some of their stock.

Roosevelt Name Used.

Mr. Simmons said one of the brokerage firms under indictment had said a son of Theodore Roosevelt was connected with an oil company that was being boomed, and that others used the names of well known persons to deceive investors. Nearly all persons who complained of having been swindled apparently were poor, including women.

Lewis C. Van Riper, the only person indicted who appeared in court to answer, formerly was private secretary to Thomas W. Lawson, of Boston. Judge Grubb fixed bail at $30,000. It was said the other defendants would be held in $10,000. They are expected to appear in court today.

At the offices of E. M. Fuller & Co., members of the Consolidated Stock Exchange, 50 Broad Street, it was said Mr. Fuller and others indicated were not in.

MAINZER WINS HAM CASE.

Appellate Court Affirms Decision That $25 Charge Was Too Much.

The Appellate Term of the Supreme Court yesterday upheld Robert H. Mainzer, banker and honorary chief of the Fire Department, in his contention that a Virginia ham is not worth $25, when the court affirmed a judgment of the Municipal Court dismissing a suit brought by Reubens Pure Food Shop, 2,120 Broadway, for $47.85 for eatables bought by Mr. Mainzer for a New Year's Eve party.

Mr. Mainzer was willing to pay a reasonable amount, but when the proprietor of the shop refused to cut the bill he decided to have the court decide the question. As the result of losing the suit in both courts the plaintiff must pay $40 costs, in addition to the fee of his attorney.

Consternation Vermination Emancipation

This Tells the Story

For Vermination—the new process—truly exterminates every pest, leaving the home pure and sweet.

If you find cause for consternation you cannot reach a quicker or more economical solution than to seek the advice and assistance of our specialists. Our rates are consistently lower, while results are guaranteed.

GUARANTEE EXTERMINATING COMPANY
500 FIFTH AVENUE at 42nd Street New York
Telephone Vanderbilt 8716-8717-8718-8133
GUARANTEED VERMIN EXTERMINATION

A VACATION NECESSITY.

To keep in touch with world happenings while on vacation have The New York Times sent by mail; 60 cents for two weeks.—Advt.

DU PONT

WAR SURPLUS EQUIPMENT

"Going! Going! Gon—"

When they are gone you will say "Why didn't I get busy and get some of those Du Pont bargains while they lasted!"

Our last big newspaper announcement brought the buyers a-flying for equipment. The list of items has been revised as per below. Here is what is left of the greatest values in American industry.

Get yours while you may. This is fair warning. It will pay you to anticipate your needs for next Fall and Winter. You will never in the future buy at these prices. The name Du Pont is behind this equipment and behind these statements.

Low Price, Quick Delivery, Guaranteed Usable Condition

Air Compressors
Alcohol Rectification Units
Ammeters
Anvils
Balers (Paper)
Blowers
Boiler Tubes
Bolts and Nuts
Buildings
Bunks
Cafeteria Equipment
Cars
Chemical Apparatus
Chemical Ware
Centrifugal Wringers
Circuit Breakers
Clocks (Time Recording)
Collars
Conveyors
Corliss Engines
Cornice Brakes
Couplings
Cummers Dryers
Dies, Taps and Stocks
Doors
Drills
Drill Presses
Dryers (Cummers)
Duriron Fittings
Electric Lighting Fixtures
Electric Power Equipment
Elevators
Ether Stills
Evaporators
Exhaust Heads
Fans
Feed Water Heaters
Fire Brick
Flow Meters
Forges
Forming Machines
Gasoline Locomotives
Gauges
Gears and Pinions
Generators
Grinding Machines
Grindstones and Stands
Grooving Machines
Hammers
Hand Trucks
Hangers
High Speed Engines
Hot Water Heaters
Hydraulic Equipment
Hydraulic Presses
Kaustine Systems
Kettles (Jacketed)
Laboratory Equipment
Lathes
Lavatories
Lighting Fixtures
Lumber
Lubricators
Macerating Machines
Machine Shop Tools
Mixers
Mixing Machines
Mixing Tanks
Motors
Nailing Machines
Nitric Acid Units
Nitrators
Oil Separators
Oil Storage Cabinets
Oil Storage Tanks
Paper Balers
Pillow Blocks
Pipe Cutting Machines
Pipe Threading Machines
Power Equipment (Electric)
Power Equipment (Steam)
Presses
Presses (Hydraulic)
Pressure Regulators
Pulleys
Pumps
Push Trucks
Pyrometers
Rams
Reaming Machines
Rectification Units
Retorts
Sand Blast Machines
Sash
Saws
Saw Sharpeners
Saw Tables
Screw Cutting Machines
Screw Jacks
Searchlights
Shafting
Shevlin & Baker Screens
Stabbing Machines
Stacks and Breeching
Steam Power Equipment
Steam Separators
Steam Traps
Stocks Taps and Dies
Stokers
Storage Batteries
Storage Battery Rail Trucks
Storage Tanks
Sulphuric Acid Units
Sweetie Kettles
Switchboards and Panels
Tanks
Temperature Control Apparatus
Telephone Switchboards
Tools
Tool Racks
Transmission Equipment
Trimmers (Metal)
Trucks (Hand and Rail)
Turbo Generators
Turning Machines
Urinals
Vises
Volt Meters
Waste Cleaning Machine
Watthour Meters
Welding Torches
Wiring Machines
Wrenches

Check this list. Then phone, wire or write *at once.* A day's delay may mean your loss of a big opportunity. Get your share while you may.

Du Pont Chemical Company

Incorporated
Wilmington Delaware

Barksdale, Wis. Haskell, N. J. Hopewell, Va.
Carney's Point, N. J. Parlin, N. J.

Removal Sale

Our Entire Stock of
Men's & Young Men's
FINE SUITS
at 1/3 Off

REFINED, cosmopolitan styles in lightweight, high-grade Unfinished Worsted, Serge, Herringbone, Cassimere and Tropical fabrics. All pleasing colors. Sizes 33 to 46. Intelligent service. Alteration free. Every purchase fully guaranteed.

$35 SUITS	$23.50
$45 SUITS	$30.00
$50 SUITS	$33.35
$60 SUITS	$40.00
$75 SUITS	$50.00
$20 Genuine Palm Beach Suits	$13.35
$13.50 Flannel Trousers	$9.00

MEN'S FURNISHINGS
at 30% Off
ONYX HOSE---All Shades---27c pair

Matthews
1165 Broadway—near 27th St.

Glacier
NATIONAL PARK
The Switzerland of America

In Glacier National Park an Alpine grandeur spreads out before you in marvelous panorama. Here on the "Top of the Continent" is the Switzerland of America. Snow-capped mountains and wondrous lakes.

Modern hotels and Swiss chalets afford genuine comfort. Tours via motor, saddle-horse and launch, by day, week or month. Or, why not walk through? *"Glacier" is your only national park on the main line of a transcontinental railroad.* En route to North Pacific Coast, Alaska or California, visit Lake Chelan, Mt. Rainier and Crater Lake National Parks.

Write for descriptive literature and booklets of Glacier National Park and Rainier Tourist Tours, or inquire of nearest ticket or tourist agent.

C. E. STUART, Passenger Traffic Manager, St. Paul, Minn.

M. M. HUBBERT, G. E. P. A., 220 Broadway, New York, N. Y.

GREAT NORTHERN RAILWAY

Cordon & Dilworth
REAL
ORANGE MARMALADE

BRITAIN'S MONSTER GUN.

The largest and the first gun fired by the British in the World War, now on exhibition in the Crystal Palace, London, shown next Sunday in a splendid reproduced photograph in The New York Times Rotogravure Picture Section.—Advt.

A Symphony of Style, Quality, Value.

Men's Suits. Our own manufacture.

Wear to beat the band! Plenty at $50. and $60.

Boys' Norfolks, $15. up.

"Coast" bathing suits. One piece; look like two. Comfy—no drawstring.

Cool! Clean! Silk gloves.

Luggage. Sporting Goods.

Panamas, $6. up. Sennits, $3. to $6.

Wanted—1,000 men with feet size 9 or larger to fill bargain shoes formerly $20.00 to $22.50. $13.80.

ROGERS PEET COMPANY

Broadway at 13th St. "Four Convenient Corners" Broadway at 34th St. Fifth Ave. at 41st St.

CIRRUS WINNER OF BROOKLYN HANDICAP

Son of Tracery Captures Historic Race at Aqueduct in Driving Finish.

VICTORY STUNS THE CROWD

Winner Had Been Lightly Regarded by the Talent—Boniface Is Second.

MAD HATTER A BAD THIRD

Wildair Is Next to Last and The Porter Trails Field—Throng of 20,000 Sees Classic Event.

ORDER OF FINISH OF THE BROOKLYN HANDICAP

Horse.	Wt.	Jockey.	Odds.	Fin.
*Cirrus	108	Enser	9-2	1h
Boniface	123	Sande	8-1	2nk
*Mad Hatter	115	Fator	9-2	3h
Exterminator	124	Schuttinger	6-1	4½
Lanius	114	Turner	6-1	5h
Wildair	108	Ambrose	3-2	6h
The Porter	126	O'Brien	9-2	7

*Hildreth entry.

Distance, one mile and a furlong. Time—1:50.

Winner, b. c., 4, by Tracery—Morningside; owned and trained by S. C. Hildreth.

Value of race to winner, $5,850; to second, $1,000; to third, $500.

Sam C. Hildreth's Cirrus, a four-year-old son of Tracery and Morningside, gave the racing world the biggest surprise that it has had in any important turf event this season when he captured the historic Brooklyn Handicap at a mile and a furlong at Aqueduct yesterday and led home the most select field of horses that has been sent to the post this year. He won by a little more than a head from Commander J. K. L. Ross's ever faithful Boniface, while Mad Hatter, a stablemate of the winner, was third. The seven horses which had been named overnight started, and among these Harry Payne Whitney's three-year-old Wildair, which was made the favorite, finished next to last, E. R. McLean's The Porter, which was shipped here from Kentucky for the race, bringing up the rear of this swiftly flying procession.

Although many famous turf stars have started in the Brooklyn Handicap since it was first run in 1887, it is doubtful if the race ever provided a better contest than the one witnessed yesterday. It was a race which thoroughly thrilled the 20,000 spectators who had gathered at the plant of the Queens County Jockey Club for the opening day of the season at that course, and it is doubtful if a better contest has been seen anywhere in years.

The victory of Cirrus, however, stunned the crowd. Cirrus had started several times this season, and at no time had he accomplished anything which made him appear even a strong contender for the rich prize he captured. It is quite possible he surprised his owner, who, like most every one that supported the Hildreth entry, did so with the thought that Mad Hatter would be the horse of the two to win.

Cirrus's Victory Clean Cut.

Though the result was a surprise, Cirrus is entitled to all the credit that goes with such a victory. His victory was clean cut and thoroughly deserved. He set his own pace for the entire distance, held at bay six of the best handicap performers in this country, and in the long run through the stretch withstood a hard drive to outlast Boniface, which finished with his usual speed and courage. The race stamped Cirrus as a far better horse than any one who had watched him this year had any reason to suspect. It was undoubtedly the best race the son of Tracery ever ran.

With the Brooklyn Handicap as a magnet the Queens County Jockey Club again had ample testimony to the popularity of Aqueduct, which with its long stretch is one of the truest courses in the country. The big stand was densely crowded and the attendance would have done justice to a holiday. Aqueduct never made a better appearance. The infield had been mowed like a lawn and everything about the plant was spic and span.

There was intense enthusiasm over the feature event of the day. It had promised to be a real horse race and there was a great difference of opinion as to the probable winners. Every horse in the race except Cirrus was generally conceded a good chance to win. Had it not been that Cirrus was coupled with Mad Hatter, he would undoubtedly have been the outsider at a long price. As it was the Hildreth entry was quoted at as good as 5 to 1.

Wildair, the popular choice, chiefly because of his excellent race with Man O' War in the Withers Stakes, in which the mile record was shattered. Support for the Whitney three-year-old increased right up to post time, so that he closed a 3 to 2 choice. The Hildreth entry and The Porter, the strong little horse which came from the West for the race, were held at equal prices, closing at 5 to 2, and Boniface as usual was at a long price despite his several sterling races here.

Field Too Fast for Wildair.

Some excuses were made for Wildair's showing, it being claimed that he suffered bad racing luck, but even though he may have had none the best of it, it is doubtful if he could have overtaken the winner. He lacked the speed for a field of this kind. The Porter, which had been taken off a train only a short time before the race, had some excuse and it was no great surprise when he blew up badly at the head of the stretch.

The start was good and Cirrus popped to the front as the barrier went up. He was closely attended by The Porter and Exterminator, while Wildair and Mad Hatter were the last to get under way. It was evidently the business of Cirrus to set the pace and he proceeded to do so with a fine show of speed. Before the horses had reached the end of the back stretch he was fully three lengths in front of the rest of the field with the exception of his own stablemate, which had moved up swiftly through the pack of horses and was running close to the leader.

As the horses made the first turn Cirrus and Mad Hatter were so close together that it was difficult to tell which was leading. Mad Hatter was in front by a nose for a few strides at least and the balance of the field was well bunched some three lengths back. It appeared as though the Hildreth entry would finish one, two, so big a gap had they opened up on the others.

It was the first race of the season, however, for Mad Hatter and the terrific pace over such a distance was probably more than he was quite ready for. At any rate he weakened slightly in the long stretch run and Cirrus began to move away from him.

Boniface Comes to the Front.

It was at this point that the colors of Commander Ross came plainly into view as Boniface began to charge down on the leaders. From a position sixth at the turn he moved up until at the furlong pole he caught Mad Hatter and disposed of him after a brief brush. He was making a desperate effort to catch the leader and he gradually closed the gap until he was lapped with the Hildreth horse as the two came in front of the stands.

A roar of cheers went up as these two settled down for the battle to the finish. Ensor, who had the mount on Cirrus, rode an excellent race and made a very fine finish. Cirrus was tiring some from his fast pace, but as Boniface got to within half a length of him the Ross horse also showed signs of tiring. Ensor gave Cirrus all the assistance a boy can give to a horse and made him last to the end to win by slightly more than a head. Exterminator, which had not been a contender in the early running, moved up with a rush in the stretch and was fast gaining on Mad Hatter. The latter finished with great courage and hung on gamely, but Exterminator was only a head away at the finish, while Mad Hatter was eight lengths back of Boniface.

Wildair was rushed up from his rather slow start until he was in the thick of the field at the end of the back stretch but he could never improve his position much, once he got up, and as Ambrose tried to save some ground by turning close to the rail at the stretch turn he ran the Whitney colt into a pocket. Wildair was by this time many lengths back of the leader and was then hopelessly beaten. The Porter had probably fared none too well by his trip from the West and in addition the distance was a little more than he cares for. He was never very prominent in the race and at the head of the stretch he was through. G. D. Widener's Lanius got up to third position at the end of the back stretch but could not follow the terrific pace and began to drop back in the drive for home when Exterminator moved up and disposed of him.

The distance was covered in 1:50, which is not record time, but is very good time.

Though failing to win the handicap the stable of Commander Ross was well represented among the winners of the day. Lion d'Or once more proved his worth as a sprinter in the opening event, a test at six and a half furlongs, in which he took the measure of J. E. Widener's Naturalist with 130 pounds in the saddle. Super was third in the field of eight starters.

The summaries:

FIRST RACE.

The Kingston Handicap, for three-year-olds and upward; $1,200 added. Six and a half furlongs.

Horse.	Wt.	Jockey.	Odds.	Fin.
*Lion d'Or	130	Sande	5-2	1½
Naturalist	131	Turner	6-2	2½
Super	99½	Mooney	20-1	3½
*Courtesy	111	Nolan	5-1	4
Krewer	108	Fator	5-1	5
Ima Frank	100	Kelsay	20-1	6
Tippity Witchet	118	Barrett	5-2	7
Bellicolar	107	Callahan	50-1	8

*Coupled.

Time—1:18 2-5.

Start good; won handily; place easily. Lion d'Or, ch. c., by Heno—Aile d'Or; owned by J. K. L. Ross and trained by H. G. Bedwell.

SECOND RACE.

The Bayside Selling Steeplechase, for four-year-olds and upward; $1,500 added. About two miles.

Horse.	Wt.	Jockey.	Odds.	Fin.
Syosset	146	Powers	4-5	1½
Skibbereen	141	Mergler	11-5	2nk
Earlocker	138	Cheyne	20-1	3
Candidate II	141	Hayden	7-1	4
Town Ball	148	Williams	12-1	†

†Fell. ‡Lost rider.

Time—4:17 4-5.

Start good; won easily; place same. Syosset, b. g., by Mundig—Sister Stella; owned by Greentree Stable and trained by J. Owens.

THIRD RACE.

For two-year-olds; purse $1,000. Five furlongs.

Horse.	Wt.	Jockey.	Odds.	Fin.
Star Voter	111	Sande	4-5	1½
Jeg	113	Fator	8-1	2h
Moody	105	Coltiletti	10-1	3½
Normal	115	Saddleman	6-1	4
Sedgefield	110	Turner	4-1	5
Holu	105	Barrett	20-1	6
Messine	110	Kummer	20-1	7
Smarty	105	Ward	40-1	8
Copper Demon	105	Mooney	50-1	9

Time—0:59 3-5.

Start good; won easily; place same. Star Voter, ch. c., by Ballot—Starry Night; owned by J. K. L. Ross and trained by H. G. Bedwell.

FIFTH RACE.

For three-year-olds and upward; selling; purse $1,000. One mile.

Horse.	Wt.	Jockey.	Odds.	Fin.
Sunny Hill	107	Zoeller	11-5	1h
Berlin	112	Rowan	6-1	2½
Gath	114	Hamilton	9-5	3h
Toucanet	104	Keogh	9-5	4

Time—1:39 4-5.

Start good; won driving; place same. Sunny Hill, b. g., by Hamburg—Leisure; owned and trained by G. E. Hill.

SIXTH RACE.

For two-year-old maidens; purse $1,000. Five furlongs.

Horse.	Wt.	Jockey.	Odds.	Fin.
Brigadier General	115	Rice	8-5	1½
Nancy Lee	115	Keogh	7-5	2½
Our Boots	115	Fator	10-1	3h
Bastille	115	Sande	8-1	4
Benkala	112	Ensor	30-1	5
East View	115	Kirschbaum	8-1	6
Sobrigade	115	Hayden	25-1	7
Sammy Jay	115	Turner	10-1	8
Musty	115	Schuttinger	20-1	9
Guv'nor	115	Barrett	20-1	10
Magic Silence	115	Rowan	25-1	11
Roma	115	Sneideman	50-1	12
Irish Sea	115	Johnson	30-1	13

Time—1:00 3-5.

Start good; won easily; place driving. Brigadier General, b. c., by Light Brigade—Yolando; owned by Quincy Stable and trained by J. Fitzsimmons.

Weather clear; track fast.

RULE ON HOMERS CHANGED.

Batted Ball Will Be Judged Fair According to Where It Lands.

CHICAGO, June 24.—A change in the baseball rules governing balls hit out of the playing field will go into effect tomorrow, it was announced tonight by American League headquarters. The rule in question is covered by Paragraph 48 of the rule book and at present provides that a ball shall be judged fair or foul, according to where it passes over the boundary line of the actual playing field. The new wording will be the same as in 1919, which says that when a "batted ball passes outside the ground or into the stands the umpire shall judge it fair or foul, according to where it disappears from the umpire's view."

Under the new ruling, if an umpire sees a ball land in foul it must be called foul regardless of whether it passed over the boundary fence fair. The change applies to both major leagues.

Satisfaction—

complete and unadulterated—that's what we mean when we say *"Satisfaction guaranteed or money back."*

Gives us a lot of satisfaction to give you satisfaction.

So you might as well get all that's coming to you—and Paramount Shops are the right place to get it!

Shirts, neckwear, hosiery, underwear and other furnishings—made to satisfy—styled to satisfy—priced to satisfy.

Look them over—satisfy yourself!

Cordially. F. J. Gaspa PRESIDENT

PARAMOUNT SHIRT SHOPS INC.

149 Nassau Street, Tribune Building
2180 Third Avenue at 59th Street
2204 Third Ave. at 125th St., Harlem
1385 Third Avenue at 86th Street
2436 Third Ave. at 149th St., Bronx
261 West 125th St. at Seventh Avenue
1620 Broadway at 50th Street
163 East 42d St. at Third Avenue
No. 1 Main St., Getty Square, Yonkers

It's a Long, Long Trail

when you leave tomorrow on a week-end trip, and you better think carefully about luncheon kits, week-end trunks, dusters and all the needed equipment obtainable at

JOHN LURIE INC.

Broadway & 58th St.
ESTABLISHED 1880

Everything for Sportsman and Motorist

Mail Orders Promptly Filled.
Also a full line of Automobile Accessories.

Kennedy 12 Cortlandt St.

SALE OF MEN'S SHOES

Norwegian Grain, Cordovan & Russia Calf in Black & Russet

HIGH & LOW

Were $9.00..... Now $6.45
" 10.00..... " 6.65
" 12.00..... " 8.95
" 13 & 15..... " 9.95

Brooklyn Handicap Winners From Classic's First Running

1887	Dry Monopole.	1903	Irish Lad.
1888	The Bard.	1904	The Picket.
1889	Exile.	1905	Delhi.
1890	Castaway II.	1906	Tokalon.
1891	Tenny.	1907	Superman.
1892	Judge Morrow.	1908	Colt.
1893	Diablo.	1909	King James.
1894	Dr. Rice.	1910	Fitz Herbert.
1895	Hornpipe.	1913	Whisk Broom II
1896	Sir Walter.	1914	Buckhorn.
1897	Howard Mann.	1915	Tartar.
1898	Ornament.	1916	Friar Rock.
1899	Banastar.	1917	Borrow.
1900	Kinley Mack.	1918	Cudgel.
1901	Conroy.	1919	Eternal.
1902	Reina.	1920	Cirrus.

Race not run in 1911 and 1912. Prior to 1915 the distance was one and a quarter miles.

GIANTS WIN WHEN NEHF TAMES CUBS

New Yorkers Bat Vaughn Out of Box in First Inning, Taking Game by 3 to 1.

FOUR DOUBLE PLAYS HELP

Two-Ply Killings Stop Chicagoans When They Threaten Trouble—Burns Makes Homer.

Artie Nehf proved that he can be a useful as well as a highly expensive piece of pitching bric-a-brac by subduing the Cubs with more or less ease at the Polo Grounds yesterday. The priceless portside flinger held the Windy City tribe to six hits, so well scattered throughout the nine innings that only one run resulted. In the meanwhile, McGraw's men had battered Jim Vaughn out of the box in the first canto and had laid the game on the shelf by shoving three runs across before the excitement subsided. This was all the scoring the Giants did during the afternoon, but it was enough, the final tally being 3 to 1.

It was a distressing afternoon for Vaughn, who has been carelessly romping through the season with a more or less clean record. Until he met disaster yesterday, he had been credited with eight straight triumphs, a mark slightly less than his distinguished confrere, Grover Cleveland Alexander, had compiled. Alex also felt the heavy hand of the Manhattanites in Wednesday's battle, which brought the Cubs's winning streak of six games to an abrupt end.

Vaughn pitched to exactly six batters before he was yanked from the pastime and sent to the showers. Four of the leading sextet hit safely, George Burns leading the procession with a home run against the right field grand stand. Bancroft and Young, the next two hitters, singled, the former scoring on Frisch's infield out. Kelly forced Young at the plate, and King singled, this blow marking the abrupt and hasty exit of Vaughn. Speed Martin succeeded the banished Chicagoan and held the Giants safely for seven innings. He was relieved in the eighth by Bailey, who met with no trouble in the one inning he was on the mound.

Young is Generous.

Nehf would have had a whitewash victory but for the overflowing generosity of Pep Young, who couldn't stand there and watch the Cubs go through the afternoon without scoring a run. The piece of big-heartedness came in the fourth inning, when the Cubs staged a small-sized rally with one hit and two walks. Hollocher singled to right to begin the frame. Terry fanned, but both Robertson and Merkle coaxed walks out of Nehf, filling the bases with one down. At this juncture O'Farrell lofted in the general direction of right field. Young got under the ball, but in his haste to throw home he overlooked the essential requirement of first catching the elusive pellet. The ball dropped to the greensward while Hollocher galloped across the plate. Young saved himself an error by throwing Merkle out at second after he had recovered the spheroid.

Aside from this inning the Cubs made few threatening gestures. They amassed six hits but no two of them were bunched in one canto, and when the Mitchell troupe did become dangerous Nehf would adopt the simple expedient of snuffing out the rally with a neat double play. The New York team made no fewer than four of the two-ply killings—one in each of the first, fifth, sixth and eighth innings. George Kelly started two of them and was on the receiving end in the other pair.

Burns, the first man to greet Vaughn in the initial chapter, banged a homer against the right field stand, the ball rolling back to the lawn while Georgie trotted around the bases. Bancroft lined sharply to right and trotted to third when Young singled to centre. Young went to second on the throw to third to nip Bancroft. Frisch grounded to Terry and was thrown out at first while Bancroft scored. When Kelly also hit to Terry, Young was cut down at the plate on a close play. King drove a safety to right, the blow sending Vaughn to the bench in favor of Martin. Sicking brought Kelly home with a single to centre, and the inning closed when Snyder was thrown out by Hollocher.

Make Several Threats.

Frisch and Kelly singled with one down in the third, but Frisch was caught while rounding third and was out on a pretty throw by Merkle. In the fourth Sicking started the inning by doubling to left. He went to third on Snyder's sacrifice hit, but was out at the plate when Merkle scooped up Nehf's grounder and hurled to O'Farrell. Burns singled and Bancroft walked, filling the bases, but Young grounded out to Terry.

The Manhattanites also came close to scoring in the fifth, when Frisch drove out his second hit. He stole and went to third on O'Farrell's throw shot past second into centre. King hit to Hollocher, who nipped Frisch at the plate. This ended the Giants' activities for the day.

After scoring their only tally in the fourth, the Cubs got men on the bases in the fifth, sixth and ninth innings. Paskert made his first hit in a decade in the fifth, but got mixed up in a double play when Vaughn grounded to Bancroft.

Double killings in the sixth and eighth also frustrated the Cubs' best efforts. In the ninth Merkle doubled to right with two down and was allowed to go to third unmolested. He did at the far corner when O'Farrell lofted to Kauff, who had taken King's place in centre in the last inning.

The Giants will open a series with the Phillies in the Quaker City today, while the Yanks return from their Western trip to entertain the Red Sox in a four-game engagement at the Polo Grounds.

The score:

NEW YORK (N.)	AB	R	H	PO	A
Burns, lf	3	1	2	2	0
Bancroft, ss	3	1	1	5	6
Young, rf	4	0	1	1	0
Frisch, 3b	4	0	2	0	1
Kelly, 1b	3	1	1	12	2
King, cf	3	0	1	2	0
Kauff, cf	1	0	0	1	0
Sicking, 2b	4	0	2	2	5
Snyder, c	3	0	0	5	0
Nehf, p	3	0	0	1	2
Total	31	3	10	27	17

CHICAGO (N.)	AB	R	H	PO	A
Flack, rf	4	0	1	1	0
Hollocher, ss	4	1	1	4	2
Terry, 2b	4	0	1	1	6
Robertson, lf	2	0	0	2	0
Merkle, 1b	3	0	1	10	2
O'Farrell, c	3	0	0	4	1
Herzog, 3b	3	0	0	0	0
Paskert, cf	3	0	1	3	0
Vaughn, p	0	0	0	0	0
Martin, p	2	0	0	0	2
aHendrix	1	0	1	0	0
bTwombly	0	0	0	0	0
Bailey, p	0	0	0	0	0
Total	29	1	6	24	12

a Batted for Martin in eighth.
b Ran for Hendryx in eighth.

Errors—Bancroft, O'Farrell, Herzog.

New York	0	0	0	1	0	0	0	0	0—3
Chicago	0	0	0	0	0	0	0	0	0—0

Two-base hits—Sicking, Merkle. Home runs—Burns. Stolen bases—Frisch (2). Sacrifice hits—O'Farrell, Snyder. Double plays—Kelly, Bancroft and Kelly (2); Bancroft, Sicking, Kelly (2). Left on bases—New York 8, Chicago 5. Bases on balls—Off Martin 2, Nehf 3, Hendryx 1. Hits—Off Vaughn 4 in 2-3 inning, Martin 6 in 1-3, Bailey 0 in 1. Hit by pitcher—By Bailey (Kelly). Struck out—By Nehf 2, Martin 1, Wild pitch—Martin. Losing pitcher—Vaughn. Umpires—Messrs. Rigler and Moran. Time of game—One hour and forty-five minutes.

Curves and Bingles

George Kelly figured in an unusual play in the second inning. He made a clean catch of Merkle's high foul near the stands, but dropped the ball as he drew his arm back to throw. Rigler called the batter out.

A delegation of orphan children were present as guests of the Giant management and watched the game from the upper stand. The young rooters were strong for McGraw's men.

There were two assists on an infield out in the ninth. Robertson dro terrific slam at Nehf, who deflected the ball into Bancroft's glove. The shortstop threw Robertson out at first.

Benny Kauff wandered into the pastime in the eighth and batted for Lee King, flying out to Paskert. In the ninth Benny played the centre garden and ended the game by smarting O'Farrell's loft to right centre.

Merkle got one of the stolen bases that don't count in the box score. He ambled to third in the ninth after having doubled to right and was not interfered with by Nehf or Snyder.

It was another busy day for Frank Frisch, who seems to have recovered with a vengeance from his late ailment. The Fordham flash singled twice and stole second a time, in addition to handling two plays at third without a murmur.

About 10,000 fans turned out for the last game of the Giants' stand against the Western invasion. The McGrawmen by winning yesterday made their record seven won and seven lost. Three of the four series went to the visiting team, but the Cards' feat of winning four games here was a costly setback.

Sicking broke out in a batting rash yesterday and produced two hits. One of the bingles was a scorching double to left in the fourth inning, with none on and no one out. Sicking was killed at the plate on Nehf's tap to Merkle.

BASEBALL TO-DAY, POLO GROUNDS, 3:30 P. M. Yankees vs. Boston.—Advt.

BASEBALL

YESTERDAY'S RESULTS.

NATIONAL LEAGUE.

New York, 3; Chicago, 1.
Brooklyn, 8; Pittsburgh, 2.
Cincinnati, 5; Philadelphia, 3.
St. Louis, 7; Boston, 4.

AMERICAN LEAGUE.

Detroit, 5; St. Louis, 0.
Other teams not scheduled.

STANDING OF THE CLUBS.

NATIONAL LEAGUE.

	Won.	Lost.	P.C.
Cincinnati	32	23	.582
Brooklyn	30	24	.556
Chicago	30	27	.526
St. Louis	31	28	.526
Pittsburgh	25	26	.490
Boston	23	27	.460
New York	25	32	.439
Philadelphia	24	33	.421

AMERICAN LEAGUE.

	Won.	Lost.	P.C.
Cleveland	33	19	.672
New York	30	23	.638
Chicago	33	25	.569
Washington	28	26	.519
Boston	26	27	.509
St. Louis	28	30	.483
Detroit	20	28	.345
Philadelphia	16	44	.267

WHERE THEY PLAY TODAY.

NATIONAL LEAGUE.

New York at Philadelphia.
Brooklyn at Boston.
Chicago at Pittsburgh.
Other teams not scheduled.

AMERICAN LEAGUE.

Boston at New York.
(Game starts 2:10 P. M.)
Philadelphia at Washington.
Cleveland at Chicago.
Detroit at St. Louis.

OLDHAM'S PITCHING BLANKS THE BROWNS

St. Louis Gets Only Two Men to Second and Tigers Win, 5 to 0.

ST. LOUIS, June 24.—St. Louis could do nothing with Oldham in the pinches today and Detroit won, 5 to 0. The locals got but two men as far as second base. Sothoron was wild and ineffective.

The score:

DETROIT (A.)	AB	R	H	PO	A
Young, 2b	4	1	2	5	5
Bush, ss	4	0	0	3	7
Shorten, cf	4	0	0	1	0
Veach, lf	2	2	1	4	0
Heilman, rf	4	0	2	0	0
Ellison, 1b	3	0	0	12	1
Pinelli, 3b	2	1	1	0	0
Ainsmith, c	3	1	0	1	0
Oldham, p	4	0	1	1	2
Total	30	5	6	27	15

ST. LOUIS (A.)	AB	R	H	PO	A
Tobin, rf	4	0	1	2	0
Gedeon, 2b	4	0	2	1	2
Sisler, 1b	4	0	3	11	1
Jacobson, cf	4	0	1	0	0
Williams, lf	4	0	1	3	0
Austin, 3b	3	0	0	2	3
Gerber, ss	3	0	0	0	5
Billings, c	3	0	0	8	0
Sothoron, p	3	0	1	1	5
Total	32	0	8	27	16

Error—Billings.

Detroit	0	2	1	0	0	0	2	0	0—5
St. Louis	0	0	0	0	0	0	0	0	0—0

Two-base hit—Heilman. Stolen bases—Young, Veach, Pinelli, Ainsmith. Sacrifice hits—Bush, Shorten, Ellison. Double plays—Young and Ellison (2); Young, Bush and Ellison. Left on bases—Detroit 7, St. Louis 6. Bases on balls—Off Sothoron 6, Oldham 1. Struck out—By Oldham 1, Sothoron 2. Wild pitch—Sothoron. Umpires—Messrs. Connolly and Nallin. Time of game—One hour and thirty-five minutes.

FIGHT FOLLOWS BALL GAME.

Fans and Players in Free-for-All After Reds Beat Phillies.

PHILADELPHIA, June 24. — The Phillies dropped into last place today, when Cincinnati evened the series by taking the final game, 5 to 3.

Spectators surged on the field after the game and Neale is said to have spiked one of them, precipitating a free-for-all fight. The visitors gained the shelter of the clubhouse without injury, but one spectator was badly cut about the face.

Loose playing by the local infield lost the game in the first inning:

The score:

CINCINNATI (N.)	AB	R	H	PO	A
Rath, 2b	4	1	1	4	4
Groh, 3b	3	1	1	1	2
Roush, lb	2	0	0	10	0
Duncan, lf	3	2	2	0	0
Kopf, ss	4	1	1	1	6
Nearle, rf	4	0	3	4	0
See, cf	3	0	1	2	1
Wingo, c	4	0	0	3	1
Sallee, p	4	0	0	0	0
Total	30	5	7	27	14

PHILADELPHIA (N)	AB	R	H	PO	A
Rawlings, 2b	3	0	0	1	3
Williams, cf	4	1	2	4	0
Stengel, rf	4	1	1	4	0
Meusel, lf	4	0	2	0	0
Fleischer, as	2	0	1	1	2
J. Miller, ss	1	0	0	1	0
Paulette, lb	4	0	0	8	0
R. Miller, 3b	4	1	1	2	3
Weal, c	4	0	2	5	1
Smith, p	1	0	0	0	1
aCravath	0	0	0	0	0
bCausey	0	0	0	0	0
Gallia, p	1	0	0	0	1
cTragresser	1	0	0	0	0
Total	33	3	9	27	11

a Batted for Smith in fifth.
b Ran for Cravath in fifth.
c Batted for Gallia in ninth.

Errors—Roush, Sallee, Paulette, R. Miller.

Cincinnati	3	0	1	0	0	0	1	0	0—5
Philadelphia	1	0	0	0	1	1	0	0	0—3

Two base hits—Groh, See, R. Miller, Meusel. Home run—Williams. Stolen bases—Neale, Duncan, Kopf. Sacrifice hits—Groh, Roush (2), Duncan, See, Rawlings, Fletcher. Double plays—Groh, Rath and Roush; See and Groh; Kopf, Rath and Roush. Left on bases—Cincinnati 14, Philadelphia 6. Bases on balls—Off Sallee 1, Gallia 1. Hits—Off Smith 4 in 5 innings, Gallia 3 in 4. Struck out—By Sallee 2, Smith 1, Gallia 1. Wild pitch—Gallia. Losing pitcher—Smith. Umpires—Messrs. O'Day and Quigley. Time of game—one hour and thirty-nine minutes.

CARDS WIN FINAL GAME.

Braves Bat Schupp Out of Box, but Lose to St. Louis, 7 to 4.

BOSTON, June 24.—Poor infield work by Boston gave St. Louis three runs and a victory, 7 to 4, in the final game of the series today. Boston knocked Schupp off the mound, but Goodwin held the game safe. Sullivan made three hits, batting in two runs and scoring another.

The score:

ST. LOUIS (N.)	AB	R	H	PO	A
Shotton, lf	4	0	2	3	0
Heathcote, cf	2	0	0	4	0
Stock, 3b	4	1	3	0	0
McHenry, cf	1	1	0	0	0
Hornsby, 2b	4	1	1	4	4
Fournier, 1b	4	1	1	9	1
Schultz, rf	5	1	0	0	0
Lavan, as	3	0	0	2	4
Clemons, c	4	1	2	6	0
Schupp, p	1	0	0	0	1
Goodwin, p	0	0	0	0	0
aSmith	0	1	0	0	0
Total	31	7	9	27	12

BOSTON (N.)	AB	R	H	PO	A
Powell, cf	3	1	0	4	0
Pick, 2b	4	0	1	4	4
Mann, lf	4	2	2	2	0
Sullivan, rf	3	1	1	2	0
Cruise, rf	2	0	1	1	0
Holke, 1b	4	0	1	7	1
Boeckel, 3b	4	0	0	2	5
Maranville, ss	2	0	2	5	2
Gowdy, c	3	0	1	1	0
O'Neil, c	0	0	0	0	0
McQuillan, p	3	0	2	0	5
Enyra, p	1	0	0	0	0
bFord	0	0	0	0	0
Total	33	4	13	27	15

a Batted for Schupp in seventh.
b Ran for Gowdy in eighth.

Errors—Pick, Boeckel, Maranville.

St. Louis	0	3	0	0	0	0	3	0	1—7
Boston	2	0	1	0	0	1	0	0	0—4

Two-base hits—Hornsby, Sullivan. Three-base hit—McHenry. Stolen bases—Stock. Sacrifice hits—Lavan, Schupp, Pick, Maranville, Heathcote (2), Stock. Double plays—Hornsby, Lavan, Fournier and Clemons; Lavan, Hornsby and Fournier; Clemons and Lavan; McQuillan, Pick and Holke. Left on bases—Boston 8, St. Louis 6. Bases on balls—Off McQuillan 4, Schupp 2, Goodwin 1. Hits—Off Schupp 10 in 6 innings, Goodwin 3 in 3, McQuillan 8 in 7, Enyra 1 in 1. Hit by pitcher—By Schupp (Powell). Struck out—By Schupp 2, Goodwin 2. Passed ball—Collins—Wilusing pitcher—Goodwin. Losing pitcher—McQuillan. Umpires—Messrs. Klem and Emslie. Time of game—One hour and fifty minutes.

RUTH WHANGS ANOTHER.

Belts Ball Out of the Lot in Exhibition Game in Columbus.

COLUMBUS, Ohio, June 24.—Babe Ruth, the New York Yankees' home run king, made a home run today in an exhibition game which the Yankees won from the Columbus Panhandles, a local semi-pro team, 10 to 1. In batting practice prior to the game, Ruth hit six balls out of the lot. He pitched the last inning for the visitors.

ROBINS TURN TRICK AGAIN ON PIRATES

One Big Inning Enough for Brooklyn Clan, Which Takes Final Game, 6 to 2.

Brooklyn likes pirates. Between various and sundry kinds of profiteers and such, it's more or less used to having them around the premises. It even likes pirates in baseball. Witness what happened at Ebbets Field yesterday afternoon. George Gibson led his crew of Buccaneers into Uncle Wilbert Robinson's back yard, and when they emerged from their frolic with Uncle Robbie's little nephews the strangers were a sorely bruised and battered tribe. They had been tamed by a 6 to 2 count.

Brooklyn has good reason to like baseball pirates. Until the Pittsburgh troupe arrived in Flatb

PARKE SUCCUMBS TO TILDEN'S SKILL

American's Straight-Set Victory Avenges Briton's Defeat of Johnston.

SCORES ARE 6—3, 6—2, 6—4

King George in Big Wimbledon Tennis Gallery That Sees Philadelphian Triumph.

WINNER SHOWS VERSATILITY

Hurricane Speed and Superior Court Tactics Make Result Decisive—Williams Beats Gravem.

WIMBLEDON, England, June 24 (Associated Press.)—William T. Tilden, 2d, of Philadelphia, defeated J. C. Parke, the British tennis star, in straight sets in their match here today in the British lawn tennis championship tournament. The scores were 6—3, 6—2, 6—4.

Ideal summer weather favored competitors and spectators and the crowded stands were evidence of the keen interest taken in the main event of the day between J. C. Parke, the steady-going British player who put the brilliant American champion, William M. Johnston, out of the running Tuesday, and Tilden was the runner-up to Johnston in the Queen's Club tournament last week.

King George, Princess Mary, the Duke of York, Princess Victoria, Prince Henry and the Honorable Captain James Stuart, equerry to the King, viewed the grounds to witness the Tilden-Parke match.

Americans figured in two other matches of the day, Richard Norris Williams, 2d, of Boston, defeating his compatriot, Axel Gravem of California, the Oxford University, in straight sets, 6—3, 6—0, 6—1, while Charles S. Garland of Pittsburgh, defeated J. Masterman of Oxford, 6—4, 6—2, 6—1.

A Versatile Game.

Tilden began well in his contest with Parke, taking the first set 6—3, by putting up a headier game than his opponent. He mixed up a hurricane forehand tipped drive with a heavily cut ball, and he served his first delivery hard and clean, while putting plenty of break on the slower second serve when one was necessary. The first five games in this set went with service. In the sixth game, Parke got advantage, whereupon Tilden returned Parke's second service with a neat drop shot that left Parke amazed and the crowds gasping. This was an instance of the quickness and braininess of Tilden's game. He then forged ahead, capturing the remaining two points of the game on Parke's service and took the seventh game on his own service. Parke won the next, owing to Tilden netting some cut shots, but this was as far as the Englishman was able to go in this set, which was Tilden's 6—3.

In the second set, after the score in games had reached 3—2 in Tilden's favor, there were brilliant exchanges in the sixth game. Tilden's hurricane service was returned in fast style by Parke, but Tilden, approaching the net, cut the returns off short, as the crowds roared their delight, and by equally brilliant play thereafter ran out the set, 6—2.

Breaks Through Parke's Service.

In the third set the games went to the server until the score was 3 all. Then Tilden cleverly captured Parke's service, won with his own and led at 5—3. Parke took his own service for the fourth game, and then, amid intense suspense, Tilden opened his own service game. The score in the reached 40—15. Tilden then drove out of court on a volley, but he won the match on a similar error by Parke, which followed directly, taking the set 6—4 and the match in straight sets.

Before the start of the match, confidence was expressed among the Englishmen officials of the tournament in the ability of Parke to arise again to the occasion today, but among the Americans there appeared to be equal confidence that Tilden would emerge the victor, although it was pointed out that because of the way the championship courts are laid out the player at one end faces the blazing sun, which would unquestionably handicap Tilden, whose overhead work is one of his biggest assets, while Parke relies mainly on his baseline play.

Today's result brought out more clearly why Parke succeeded in beating the American champion, Johnston, in the second round. Johnston beat himself, and this mistake Tilden was careful not to repeat.

Tilden was superior at all points of the game, and had sufficient reserve and resource to capture Parke's service game when it was needed. Parke demonstrated one style of game—straightforward hitting, with top spin. Tilden had this also, but supplemented it with a beautiful stroke which Parke was at the baseline, and with a heavily chopped drop shot and magnificent, clean cross volleying at shoulder height and slice overhead.

Sometimes Tilden would play a drop shot, bringing Parke to the net, and the American's prompt reply would be a perfect lob, winning an ace. Parke played almost wholly at at the base line. On the other hand, Tilden always had his opponent guessing, whether he was back or following in to the net.

The first match of the day was between the two Americans, Williams and Gravem. Williams opened erratically, being particularly wild in his forehand work, while Gravem was at the top of his game. The first set score went to 4—all and then to 6—all. Gravem then taking the lead, 8—4. Williams steadied down here, however, and ran out the set by a score of 9—7.

Williams Drives Brilliantly.

Williams, now driving and volleying brilliantly, likewise took the second set, this time without difficulty, 6—0. As the third set progressed it became evident that Williams entirely outclassed his opponent, but Gravem fought hard all the way, occasionally bringing off a successful cross-court drive at a tremendous pace. The crowd cheered Gravem's plucky opposition, but Williams proved altogether too much for his antagonist and won the set, 6—1, and the match, to the hearty applause of the crowd.

In his match in the third round of the singles, Garland beat Masterson in straight sets, played a free, forceful game and generally outclassed his opponent. Garland's form was admirable, as usual.

In the second round of the doubles Charles S. Garland, Pittsburgh, and R. N. Williams, 2d, Boston, beat Samuel Hardy, Chicago, and W. C. Crawley of England, 6—3, 6—4, 6—0.

Tilden's next opponent will be A. R. F. Kingscote, who today beat Arthur Lowe, England, 6—4, 6—4, 6—0. Both were on the British team last year in the Davis Cup matches.

Williams tomorrow will play the Frenchman, J. Brugnon, who beat his fellow-countryman, Laurentz. Garland will play A. Drew, England, who beat the Frenchman, Max Decugis, yesterday.

In the ladies' singles Mrs. Franklin I. Mallory of New York beat Mrs. Green, who won the championship some years ago as Miss Boothby.

Ratner to Box Cross.

Augie Ratner and Marty Cross, welterweights, will box twelve rounds in the feature bout of a card at the Armory A. A. of Jersey City on Monday next. Another bout on the same card will bring together Cle Anderson and Gene Tunney for ten rounds.

Personnel of British Davis Cup Tennis Team Announced

WIMBLEDON, England, June 24.—The British Davis Cup team was selected today. It comprises James Cecil Parke, Herbert Roper Barrett, Algernon R. F. Kingscote and Theodore Michael Mavrogordato.

All four of the British nominees for the Davis Cup team have had experience in previous international matches. Roper Barrett is the veteran of the quartet, having played in Davis Cup matches as long ago as 1907. He also played on the British teams of 1912, 1913 and 1914, in the doubles. Parke, who defeated Johnston at Wimbledon this week, only to be defeated in turn by Tilden, played on the British Davis Cup teams of 1909, 1912, 1913 and 1914, counting among his defeated rivals Norman Brooks, in 1912, and McLaughlin and Williams, the Americans, in 1914. Mavrogordato was a member of the British team of 1914 and Kingscote played on the team that lost in the challenge round to Australasia last Winter.

REACH SEMI-FINALS IN ARDSLEY TENNIS

Misses Pollak, Wagner and Cassel and Mrs. Raymond Victors in Close Matches.

Four of the leading women tennis players of the East, Miss Helene Pollak, Miss Marie Wagner, Miss Clare Cassel and Mrs. Edward Raymond, will play today in the semi-final round of the annual invitation tournament at the Ardsley Club, Ardsley-on-Hudson, each of the four having yesterday eliminated an opponent almost equally famous. Miss Pollak came through at the expense of Miss Caroma Winn; Miss Wagner's victim was Mrs. Albert Humphries; Miss Cassel defeated the Florida State champion, Miss Phyllis Walsh, and Mrs. Raymond disposed of the new champion of Eastern New York, Mrs. Edward V. Lynch.

The closest battle was that between the partners of a new and successful doubles team, Miss Cassel and Miss Walsh. The latter is a free hitter, with a splendid volleying game to back up her ground strokes. At the start she was going so well that Miss Cassel seemed almost outclassed, and had the greatest difficulty in getting her own effective game under way. It was not until she had pulled out at the winning end of a terrific deuce set that last year's winner of the Ardsley tournament really began to set the pace. Having squared the match, however, Miss Cassel began to hit with more and more confidence, and in the rubber showed a far more intimate knowledge of court tactics than her tall rival. The decision came at 6—2 in a brilliant finish.

Mrs. Lynch also worked Mrs. Raymond to her limit, although she did not succeed in winning a set. The first went at 6—4, after eight games of absolutely even play, while the second was a little longer and closer, the games going once to deuce, Mrs. Raymond won but by superior steadiness.

Miss Pollak had to play her best to pull through the second set against Miss Winn, for the latter, after her habitual slow start, was volleying excellently and generally breaking up the indoor champion's game by the time she really struck her stride. A few untimely errors spoiled the loser's great pull-up, and the match finally went against her by an 8—6 score.

Miss Wagner rushed through a love set at the beginning of her match with Mrs. Humphries, but likewise found herself with a far different proposition on her hands in the second session. Here also the games ran evenly up to deuce, when Miss Wagner put on full speed and finished the argument at 7—5.

Two more teams reached the semi-finals of the doubles yesterday, Miss Cassel and Miss Walsh winning a notable victory over Mrs. Rawson Wood and Mrs. Robert Leroy in straight sets, while Miss Wagner and Mrs. L. G. Morris, under whose efficient management the tournament is being conducted, progressed through the hard fighting combination of Mrs. Percy Wilbourne and Mrs. G. B. Hirsch. The winners in the mixed doubles included Mrs. W. H. Pritchard and her brother, Jerry Lang; the New Jersey team of Mrs. David C. Mills and Gerald Emerson; Mrs. Morris and Alex Iler and Miss Wagner and James D. Ewing.

The summaries:

Singles—Fourth Round—Miss Helene Pollak defeated Miss Caroma Winn, 6—2, 8—6; Miss Marie Wagner defeated Mrs. Albert Humphries, 6—4, 7—5; Miss Clare Cassel defeated Miss Phyllis Walsh, 2—6, 7—5, 6—2; Mrs. Edward Raymond defeated Mrs. E. V. Lynch, 6—4, 7—5.

Doubles—Second Round—Mrs. Humphries and Miss Bessie Holden defeated Mrs. D. C. Mills and Mrs. Theodore Casselden, 6—3, 6—4; Mrs. Rawson Wood and Mrs. Robert Leroy defeated Mrs. H. J. Elsworth and Miss Muriel Binzen, 6—1, 6—0; Miss Cassel and Miss Walsh defeated Mrs. E. E. Van Winkle and Mrs. J. H. Wing, 6—1, 6—4. Third Round—Miss Cassel and Miss Walsh defeated Mrs. Wood and Mrs. Leroy, 6—4, 6—3; Miss Wagner and Mrs. L. G. Morris defeated Mrs. Percy Wilbourne and Mrs. G. B. Hirsch, 6—4, 6—3.

Mixed Doubles—First Round—Mrs. W. H. Pritchard and Jerry Lang defeated Mrs. Wilbourne and Hugh Nehring, 6—2, 8—6; Miss Gertrude Della Torre and Douglas McBurney defeated Mrs. J. C. Blanchard and R. B. Suckley, 6—0, 6—2; Mrs. L. G. Morris and Alex Iler defeated Miss Katherine Force and Robert Davis, 6—3, 6—3. Second Round—Miss Wagner and James D. Ewing defeated Mrs. G. B. Hirsch and Fred Plantzani, 6—3, 6—2; Mrs. D. C. Mills and Gerald Emerson defeated Miss Jacqueline Green and L. G. Morris, 9—7, 3—6, 7—3.

MISS CUMMINGS IS WINNER.

Defeats Mrs. Fox, 1 Up, on 19th Hole, in Shawnee Golf Tourney.

Special to The New York Times.

SHAWNEE-ON-DELAWARE, Pa., June 24.—With one exception, contestants in the invitation tournament at the Shawnee Country Club won their first round matches by comfortable margins today, and as a result, Mrs. Charles Knight of Garden City, will clash with Miss Edith Cummings of Onwentsia in one semi-final tomorrow, and Mrs. G. Henry Stetson of Huntingdon Valley will take on her rival, Mrs. Ronald H. Barlow of Merion in the lower half of the bracket.

What was expected to be a keen match between Mrs. Barlow, six times Eastern title-holder, and Mrs. F. C. Letts, former Western champion, turned out a one-sided affair, Mrs. Barlow winning by 6 and 5. Mrs. Stetson won by the same margin over Mrs. J. Raymond Price of Oakmont, while Mrs. Knight defeated another English girl, Miss Daisy Airey, 4 and 3.

In the other match between Miss Cummings and Mrs. Caleb Fox, of Huntingdon Valley, it looked like a victory for the last named after she stood 1 up going to the home hole. All she needed to win was a half there, but a missed putt cost her the hole and the match was square. To the extra hole both got good drives. But Miss Cummings supplemented her tee shot by laying a beautiful approach close to the pin and getting down a great raised putt, and winning the hole and match.

The summary:

First eight, first round—Mrs. Charles M. Knight, of Garden City, beat Miss Daisy Airey, of Garden City, up and 3 to play. Miss Edith Cummings, Onwentsia, beat Mrs. Caleb F. Fox, Huntingdon Valley, 1 up (19 holes); Mrs. G. Henry Stetson, Huntingdon Valley, beat Mrs. J. Raymond Price, Oakmont, 6 up and 5 to play; Mrs. Ronald H. Barlow, of Merion, beat Mrs. F. C. Letts, Onwentsia, 6 up and 5 to play.

VANITIE IS SPEEDY IN LIGHT BREEZE

Leads Resolute in Eleventh of Elimination Races Over the Twenty-Mile Course.

WINNER BY 42 SECONDS

Committee May Announce Sloop to Defend America's Cup After Tomorrow's Contest.

Special to The New York Times.

NEWPORT, R. I., June 24.—Vanitie today again demonstrated her value as a fast craft in a light breeze when she defeated the Resolute in the eleventh of the elimination series of races by a margin of 42 seconds corrected time, or 1 minute and 30 seconds on the elapsed time of the race.

This was Vanitie's fourth win, and by her victory today the series for the cup offered by the Newport Yacht Racing Association for this week's races stands on an even basis, each of the yachts having one race to its credit.

The race today, which was similar to that of Wednesday as far as actual sailing time was concerned, was witnessed by the full Cup Defense Committee, former Commodore Edwin D. Morgan having arrived from New York in time to go out on the committee boat, and W. Butler Duncan has returned from New York.

They had a chance to get a good line on the boats today, but when the committee will make the selection of the candidate that will defend America's Cup against Shamrock IV. is not known. According to the present schedule there are two more races to be sailed in the present series, tomorrow and Saturday, and the committee may be ready to make the announcement immediately after Saturday's race.

A Close Race.

As on Wednesday the race was a close one from start to finish, and the start and the finish were both pretty to watch. Again today the wind was from the southwest, but it was lighter than on Wednesday. At the start it was blowing about four knots, but it freshened to about seven knots and then petered out again toward the end of the race. The haze that has been persistent since the beginning of the week was still apparent off shore and the yachts were lost to the view of those on shore for quite a while.

The committee again today sent the sloops over a 16-mile course to windward and return from the Brenton's Reef Lightship against the wind and back, a distance of twenty nautical miles. The committee has apparently abandoned the triangular courses for some reason, for the yachts have not been sent over one of these courses in several days.

Today's start was delayed until one o'clock. A half hour prior to that the boats were towed out to the vicinity of the lightship by the stakeboat Thespia and committee boat Xarifa because of the head wind, and in the interval before the starting signal there was quite a bit of jockeying to gain the windward berth. Both boats went over the line on the port tack, Vanitie crossing 27 seconds ahead of her adversary and in the better position.

Vanitie Increases Lead.

Both of the yachts headed over toward Point Judith and held on the same tack for nearly a half hour. When they came about it was not long before they were lost to sight from those on shore. Vanitie continued to open up the gap that was between her and the Resolute at the start, and at the outer mark she was nearly a minute and a half in the lead, rounding the mark at 2:27:07, while the Resolute did not round until 2:28:37.

The skippers on the two big sloops tried the same tactics on the second leg of the race as they did on Wednesday, tacking to leeward with ballooners set instead of running before the wind to the finish mark.

On this leg in the diminishing wind Vanitie continued to gain with every tack and at the finish line, which both boats had to go by twice to make, she was two minutes and seventeen seconds in the lead. Vanitie seemed to point up a little better than Resolute today and was handled in a very able manner throughout the race.

The times of today's race were as follows:

			Elapsed Time.	Corrected Time.
Yacht.	Start.	Finish.		
Vanitie	1:01:25	3:44:27	2:43:02	1:48:04
Resolute	1:01:50	3:46:44	2:44:54	1:43:46

GOLDMAN VICTOR ON COURT.

Eliminates O'Boyle from Sunningdale Tourney in Hard Match.

Conflicting tournaments made the start of the annual open tennis event at the Sunningdale Country Club yesterday a difficult achievement, but, in spite of many absentees, the local committee, headed by Arthur Sidenberg, managed to get a number of matches on the courts. The committee Chairman himself succumbed in his first encounter to Thomas Keen, the hard-hitting captain of the University Heights Club second team.

The best tennis of the day resulted from the meeting of Manfred Goldman, also a local committeeman, and H. B. O'Boyle of the former, winning in three sets, scored 6—3, 4—6, 6—4. O'Boyle was slow in getting his strokes in order and lost the opener largely on errors. But in the second session he ran his opponent off his feet, hitting brilliantly to all parts of the court, and looking like a sure winner after the match was squared. The home player, however, had something in reserve, and, after trailing through the greater part of the rubber, managed to break through on the crucial service game, winning the set and match at 8—6.

The summary:

FIRST ROUND—N. R. Sinclair defeated W. H. Ruxton, 6—0, 6—1; J. W. Fox defeated E. Backe, 6—0, 6—1; Manfred Goldman defeated H. B. O'Boyle, 6—3, 1—6, 6—4; Howard Relling defeated L. A. Samstag, 6—0, 6—2.

SECOND ROUND—Harry Sachs defeated Sigmund Spaeth, 6—4, 6—2; T. R. Keen defeated Arthur Sidenberg, 6—4, 6—3; R. Birmingham defeated E. Deanes, 8—7, 6—3, 6—4.

THREE PLAYERS IN LEAD.

Seeley, Minor and Hovey in Struggle for Connecticut Golf Title.

Special to The New York Times.

BRIDGEPORT, Conn., June 24.—W. Parker Seeley of the Brooklawn Club, former State champion; Ralph S. Minor of the Weatogue Club, and Roger Hovey of Hartford took stellar honors in today's rounds in the State championship matches. Indications at the present time are that the match will narrow down to a brush between Seeley and either Hovey or Minor in the final match.

The surprise of today was the withdrawal from the tournament of Robert Abbott, headliner in yesterday's play because of his remarkable drives. Abbott defeated W. F. Fausett of the Race Brook Country Club, New Haven, in the preliminary match. Pressing business matters necessitated Abbott's withdrawal.

The summary of the championship division:

First round—R. G. Bigelow defeated C. O. Waldo 2 and 2; R. C. Minor defeated W. D. McDonald 2 and 1; R. P. Merriman defeated C. M. Pierson 3 and 1; F. H. Acorn defeated A. Hovey 6 and 5; N. Bowditch defeated R. Case 3 up; R. H. Lewis defeated R. D. Sandford, 3 and 1; H. D. Strong defeated A. R. Ranney 6 and 5; W. F. Seeley defeated R. H. English 1 up; C. F. Taft defeated W. F. Whittemore, English 1 up (20 holes); W. F. Whittemore defeated E. J. White 3 and 1; W. A. Jackson defeated W. H. Monagan 6 and 5; C. A. Phelps defeated John Field, 4 and 2; R. H. Hoover defeated A. M. Bulkley 1 up; W. J. Sweeney defeated A. H. Smith 4 and 3; W. J. Barnett defeated from Robert Abbott by default; C. F. Tait defeated A. Winter 4 and 2; L. H. Hubbard defeated A. Winter 4 and 2.

Second Round—Minor defeated Bigelow 4 and 3; Acorn defeated Merriman 3 and 2; Lewis defeated Wheeler 7 and 5; Seeley defeated Strong 4 and 3; Taft defeated Whittemore 2 and 1; Jackson defeated Phelps 3 and 2; Hoover defeated Sweeney 3 and 2; Hubbard defeated Fausett 6 and 5.

Results of Races Between The Resolute and Vanitie

First Race—Won by Resolute. (Windward and leeward course, 28 miles.)

†Second Race—Won by Vanitie. (Triangular course, 30 miles.)

*Third Race—Won by Resolute. (Leeward and windward course, 30 miles.)

†Fourth Race—Won by Resolute. (Triangular course, 30 miles.)

†Fifth Race—Won by Resolute. (Windward and leeward course, 30 miles.)

†Sixth Race—Won by Resolute. (Windward and leeward course, 30 miles.)

†Seventh Race—Won by Vanitie. (Triangular course, 30 miles.)

Eight Race—Won by Resolute. (Windward and leeward course, 28 miles.)

Ninth Race—Won by Resolute. (Windward and leeward course, 30 miles.)

†Tenth Race—Won by Resolute. (Leeward and Windward course, 30 miles.)

Eleventh Race—Won by Vanitie. (Windward and leeward course, 30 miles.)

*Fluke—Drifting match, not to count in deciding.

†Vanitie's actual time boat for boat, better than Resolute's.

RIGGING CHANGES HELP SHAMROCK IV.

Shortened Topmast Lessens Handicap Challenger Must Concede Cup Defender.

Special to The New York Times.

SANDY HOOK, N. J., June 24.—Instead of a race between Shamrock IV. and the 23-meter Shamroch off Sandy Hook today, it was decided by Mr. Nicholson and Mr. Burton that a lone trial of the challenger might prove of greater usefulness in determining various things about the fit of various sails.

George Ratsey, who made the Shamrock's sails, was present, so, with an augmented crew including ten men from the "trial horse," the challenger was put through some useful and interesting manoeuvres under various old and new sails.

Another and shorter topmast was stepped in the challenger yesterday, which, according to the rules governing America's Cup yachts, will lessen the handicap by about three-quarters of a minute without lessening her sail area.

Other minor changes were effected yesterday, and the results of these were closely observed today by Mr. Nicholson, who spent the day aboard the steam yacht Victoria with Sir Thomas Lipton.

During the forenoon the sky looked overcast and threatening, but as the day wore on it brightened and a moderate south, southeasterly breeze and smooth surface to the sea made conditions ideal for the tests.

Sails Quickly Handled.

During the trial Mr. Burton remained aboard the challenger and was at the wheel much of the time. With her larger crew, the challenger's sails were much more quickly handled than heretofore, and Mr. Nicholson appeared to be well pleased.

Although her headsails and club topsail fluttered considerably while she was beating to windward, still it was not so much a matter of being pinched as of minor trim to those sails which resulted in the flutter. That will be corrected within a day or so.

The base at Sandy Hook is a considerable distance from any yacht yards and odd jobs on spars, and metal work are necessary once in a while. As a result in was feared that trips to South Brooklyn or New York might be necessary to attend to some slight blacksmithing work. One of the men aboard suggested that the Aeromarine concern of Keyport, builders of airplanes, was equipped to do such work.

A wireless message was sent to the concern from on board the Victoria, and about an hour later three seaplanes were seen approaching from Keyport. The wireless message had been received and the aerial flotilla was ordered out by I. M. Uppercu, head of the concern, to offer Sir Thomas any assistance possible.

One of the machines was the giant navy cruiser S5-L, with fifteen persons in her. She was launched last week. The other two were seaplanes. The three conquerors of the air and the motor speed cruiser Wig Wag, from Rumson, together with the challenger and the houseboat Killarney, made a great picture.

Fast in Windward Work.

Aemilius Jarvis, the Canadian Corinthian, who was aboard the Victoria, commenting on the showing made by the challenger in windward work today, said that the Victoria was traveling at the rate of about 10½ knots, and with a breeze of close to 10 knots, the challenger was showing greater speed than the Victoria.

The spin had its good effect on the sails, and by the time Shamrock IV. put in back of the Hook, her spread of canvas thoroughly pleased her critical designer. A couple of more days of sail stretching and adjusting and she will be in good trim.

Shamrock IV. continued her windward work out to the Scotland Light vessel, which she rounded, and then, setting spinnaker and ballooner, ran down the wind to the Hook. As she did so, in the ever lightening breeze, with the sea smooth and the sun shining on her great spread of canvas, those who saw her forgot all about her appearance before she was rigged, at which time she was anything but a thing of beauty.

When dressed she is a beauty, as Mr. Nicholson said she would be.

Unless the unexpected happens, the two green sloops will have another race off here tomorrow, and though there was no race today it was anything but a day lost.

Sir Thomas has invited the city fireties, who helped put out the blaze at Jacob's yard, City Island, last Winter, when the challenger narrowly escaped destruction, to be his guests aboard the Victoria next Tuesday to see the trial race between the Shamrocks.

DETROIT TENNIS HALTED.

Miss Zinderstein and Miss Gould Leading When Rain Stops Play.

DETROIT, June 24.—With the two favorites, Miss Corinne Gould of St. Louis, the title holder, and Miss Marion Zinderstein of Boston, leading in their respective matches, rain interrupted the semi-finals in the women's national clay court tennis tournament singles here this afternoon.

Miss Gould opposing Miss Ballin of New York, won the first set, 6—2, and had a two game advantage in the second, which stood 4—2 when play was stopped. Miss Zinderstein won her initial set from Miss Tennant of Los Angeles, 7—5, and took the opening game, the only one played, in the second set.

The earnings were re-arranged this afternoon so that Miss Gould met Miss Ballin, instead of Miss Tennant, as originally scheduled and Miss Zinderstein played Miss Tennant. Play will be resumed Friday with today's scores standing for the matches.

Matches in the women's and mixed doubles are also scheduled for Friday.

JAPANESE TO MEET IN TENNIS TOURNEY

Kumagae and Kashio in Metropolitan Semi-Finals—Voshell and Washburn Also Win.

With S. Howard Voshell, Watson M. Washburn, Seiichiro Kashio and Ichiya Kumagae emerging as the semi-finalists in the metropolitan tennis championship, the important matches to be played this afternoon present a peculiar balance. Japan fights it out for one final bracket, with America sure to attain the other. In each case a left-hander is opposed to a right-hander, with the southpaw favored to win. Although Voshell is ranked below Washburn, he is moving at top speed just now and has more than an even chance of defeating the No. 10 man. Kumagae is the logical choice over Kashio, but the latter always gives his countryman a stiff battle and may be counted on to do so again.

Two of yesterday's singles matches were exceedingly close and the other two correspondingly one-sided. M. T. Ackerland surprised the gallery by taking a set from Watson Washburn, a proceeding that is becoming far too common in the tennis life of the bespectacled Hooverite, Ackerland trusted largely to service and volleying, and he became so accurate and severe in his aerial attack that he won the second session on merit by the count of 6—3. Washburn had acquired the opener without difficulty, and, after finding himself once more with a rubber on his hands, he sailed through to a quick decision at 6—2.

Martin Keeps Voshell Busy.

Paul Martin drove the present champion, Voshell, to his limit in the two sets of their match, keeping the Brooklynite constantly on the jump and losing each time by the margin of a single service game. Martin's drives were consistently good, and even the great volleying game of Voshell was not always able to cope with them. He also handled the left-hander's terrific service with plenty of confidence, and in general put up a splendid battle.

Willard Botsford, on the other hand, was disappointing against Kashio, and never seemed to get his brilliant strokes in real working order. He had defeated the Japanese expert in the New Jersey State tournament after a great uphill fight, and Kashio, remembering this, seemed inclined to take no chances. He played for every point as though his life depended on it, and, after two successive love sets, even his rival was ready to admit his superiority. Kashio made almost no bad errors yesterday, in spite of the fact that he played more aggressively than usual. At his best, Botsford would probably have been beaten decisively, and, being somewhat below form he never had a chance.

Kumagae lost one game to Dr. William Rosenbaum, but flashed the fastest and most spectacular tennis of the day. In the entire match the loser truly earned only 2 points, the rest of his points coming on Kumagae's errors of overanxiety. The first ten games of the match all went to the Japanese wizard of the racquet, and in the last two he cleaned up just as easily. He has reached the semi-final round with a total loss of only six games, and from all indications he will leave America unbeaten on July 8, when he sails for Europe to represent Japan in the Olympic Games.

Good Progress in Doubles.

The Metropolitan doubles event acquired good headway yesterday with two teams coming through to the fourth round, Ben Letson and Fred C. Anderson and Alfred D. Hammett and Embree H. Henderson. The same combinations, incidentally, that recently played in the finals for the New Jersey championship at Montclair. Hammett and Henderson had to win two matches, finding their strongest opposition in Leon H. Croley and W. Halsey Wood, who took the second set impressively at 6—1, but lost the rubber by the same score. Lewis and Pawley lost to the University Heights team in straight sets, but each session ran to 6—4 on games.

Letson and Anderson were held to two deuce sets by S. R. McAllister and G. G. Moore, Jr., one of the leading teams of the Seventh Regiment Club, both sides playing very steadily, with good lobbing opposed to equally good overhead hitting. Binzen and Kumagae, on the other hand, swept through Allen Behr and Willard Botsford with the loss of only two games. The North Side champions showing themselves again a very strong doubles team.

The old combination of Ingo Hartmann and Henry Bassford started on its renewed partnership with a decisive victory.

The summaries:

Singles—Sixth Round—S. Howard Voshell defeated Paul Martin, 6—4, 6—4; Watson M. Washburn defeated M. T. Ackerland, 3—6, 6—3, 6—2; Seiichiro Kashio defeated Willard Botsford, 6—0, 6—0; Ichiya Kumagae defeated Dr. William Rosenbaum, 6—0, 6—1.

Doubles—Second Round—Alfred D. Hammett and Embree H. Henderson defeated L. H. Croley and W. Halsey Wood, 6—3, 1—6, 6—1; Ingo Hartmann and Henry Bassford defeated Haines and Chaplin, 7—5, 6—1; Elliott H. Binzen and Ichiya Kumagae defeated Allen Behr and Willard Botsford, 6—0, 6—2.

Third Round—Hammett and Henderson defeated Lewis and Pawley, 6—4, 6—4; Ben Letson and Fred C. Anderson defeated S. R. McAllister and G. G. Moore, Jr., 7—5, 7—5.

MATHEY WINS AT NET.

Defeats de Turenne, 10—8, 6—3, in Delaware Tennis Tourney.

WILMINGTON, Del., June 24.—Dean Mathey, the former Princeton star, defeated Leon de Turenne, Harvard captain, in straight sets, in the third round singles for the Delaware State championships here today. The scores were 10—8 and 6—3.

Mathey played brilliantly, volleyed well, and his drives were consistently accurate. Soon after the game began, it was seen that de Turenne could not keep up with the fast pace set by his opponent, though he rallied gamely near the end of both sets and forced Mathey to his best tennis.

In the first set, de Turenne forced the score to 4—3 in his favor. But Mathey evened the count up to 8 all. Mathey then started his overhead smashing and won the next two games and the set. In the second set they won on their own service until the score was 3 all. Mathey then broke through de Turenne's service, and finished without dropping another game.

QUIMET SELECTS GUILFORD.

Chooses Partner for Golf Match Against Vardon and Ray.

BELMONT, Mass., June 24.—Francis Quimet, former national amateur and open golf champion, has chosen Jesse Guilford, former State open champion, as his partner in the match to be played with Harry Vardon and Edward Ray, the British professionals, on Friday, July 30.

The match will be a thirty-six-hole affair at the Belmont Spring Country Club. Quimet defeated Vardon and Ray in 1913 in the playoff of a triple tie for the national open championship.

POLO MATCH WON BY MEADOW BROOK

Eatontown Four Is Defeated in an Extra Period Game by Score of 12 to 11.

Special to The New York Times.

HEMPSTEAD, L. I., June 24.—It took an extra period to decide the game of polo at Field No. 2, Meadow Brook, today between the Meadow Brook H. H. M. four and the Eatontown team for the Meadow Brook Club cups. The Meadow Brook H. H. M. team won by a score of 12 to 11, Eatontown being given an eight goal handicap at the end of the eighth period.

The score was a tie with 11 goals each in the early part of the ninth period. G. M. Heckscher was fouled by C. S. Lee, the Eatontown back. Stoddard then knocked the winning goal for his team on Lee's foul.

Stoddard and Heckscher each scored 6 goals for their team. Herbert Winn scored two of the earned goals for Eatontown, while Lee scored one. Lee's tally was made in the second period in a masterful drive from about 100 feet from the goal, and at a difficult angle.

The lineup and summary:

MEADOW BROOK.	EATONTOWN.
No. 1—J. H. Lapham.0	No. 1—M. Phillips .1
No. 2—G. M. Hock-scher 4	No. 2—A. W. Kinney.5
No. 3—C. E. Beadle.5	No. 3—H. W. Winn..3
Back—L. E. Stoddard.9	Back—C. S. Lee.....4
Total.....18	Total.....10

First period—Heckscher, Meadow Brook. Second period—Heckscher, Meadow Brook, 2; Lee, Eatontown. Third period—Winn, Eatontown; Heckscher, Meadow Brook. Fourth period—Winn, Eatontown; Stoddard, Meadow Brook; Heckscher, Meadow Brook. Fifth period—Stoddard, Meadow Brook; Heckscher, Meadow Brook. Sixth period—Stoddard, Meadow Brook. Seventh period—Stoddard, Meadow Brook. Eighth period—No goals scored. Ninth period—Stoddard, Meadow Brook.

Total score—Meadow Brook, by earned goals, 12; Eatontown, by earned goals, 3; Eatontown, by handicap, 8. Total, 11.

Referee—Devereux Milburn. Timer and scorer—J. Eugene.

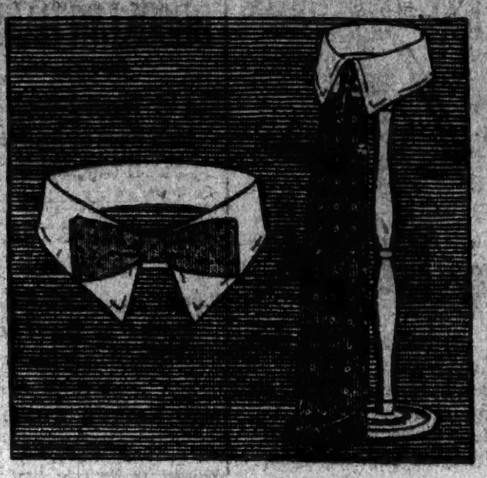

THE PELHAM

A THOROUGHLY correct, smart fitting soft collar, tailored of fine ribbed Pique or Crepe Silk by the Manhattan Shirt Company—a soothing, cooling addition to one's summer wardrobe—front height 2½ inches, back 1¾ inches. Ask, too, to see the Ritz—Pique, Jap or Crepe Silk.

50c, 65c, 75c

Weber and Heilbroner

Clothiers, Haberdashers and Hatters—Eleven Stores

*241 Broadway	345 Broadway	775 Broadway
*1185 Broadway	*44th and Broadway	1363 Broadway
58 Nassau	150 Nassau	20 Cortlandt
*30 Broad	*426 and Fifth Avenue	

* CLOTHING AT THESE STORES

Introducing Trivers Clothes to the Men of New York

Trivers Clothes

From Maker To Wearer

Nathan Trivers & Bro., for nineteen years manufacturers and wholesalers of Men's Smart Clothes, now conducting 26 Retail Stores throughout the United States, make this

Important Announcement in connection with the

OPENING

of Their Retail Store in New York City —the Twenty-sixth Link in Their Chain

Today, Friday, & Tomorrow, Saturday

801-807 Broadway—Corner 11th Street

We expected to open this store three months ago, but unavoidable delays in the alteration of the building necessitated deferring the opening until today. We manufactured a tremendous stock of fine suits for men and young men in a variety of distinctive models, expressly for this store. In order to clean up this stock as quickly as possible, and our desire to build up a large patronage right from the start, we are going to sell these high grade clothes

At Actual Manufacturing Cost

Prices Ranging from

24.50 to 54.50

No sale ever held in this city can be compared with this event. We guarantee that you will find here

The Biggest Clothing Values Ever Offered to the Public of New York

Trivers Clothes are worn by over 300,000 men, bought through our 26 retail stores; our business runs into millions of dollars annually; our overhead expense is nominal; our prices have always been figured on a small profit above the actual manufacturing cost, and we guarantee you a saving of at least $10.00 to $20.00 on each garment.

Our factory is in the same building above our retail store. We invite your inspection of our modern daylight shop and master mechanic tailoring organization.

To the men and young men who for many years have worn Trivers Clothes purchased right on the floor of our manufacturing department, we extend a most cordial invitation to attend the opening.

Cigars & Cigarettes for the Gentlemen — *Flowers for the Ladies* — *Music Friday Evening From 4 to 9 P.M.*

LARGEST MAKER-to-WEARER Clothes Organization in America with 26 Retail Stores Throughout the United States

New York, N. Y. · Milwaukee, Wis. · Memphis, Tenn. · Nashville, Tenn. · Chattanooga, Tenn. · Birmingham, Ala. · Little Rock, Ark. · Dallas, Tex. · New Orleans, La. · Lynchburg, Va. · Norfolk, Va. · Columbia, S. C. · Charlotte, N. C. · Winston-Salem, N. C. · Asheville, N. C. · Richmond, Va. · Lancaster, Pa. · Auburn, N. Y. · Pennsylvania, N. Y. · Ft. Wayne, Ind. · Jackson, Mich. · Battle Creek, Mich. · Kalamazoo, Mich. · Lansing, Mich. · Flint, Mich.

RACING AT AQUEDUCT TO-DAY

6 Well Filled Events INCLUDING

The Hanover Handicap

FIRST RACE AT 2:00 P. M.

SPECIAL RACE TRAINS leave Penn. Station, 33d St. and 7th Av., also from Flatbush Av., Brooklyn, at 12:30, 1:05, 1:35, 1:50 P. M. Special cars reserved for ladies on all Race Trains. Also via Brooklyn "L" to Greenwood Ave. Station.

GRAND STAND $3.30. LADIES $1.65 Including War Tax

YALE AND HARVARD CREWS MEET TODAY

Blue Slight Favorites Over Crimson, but Betting on 'Varsity Race Is Light.

ELI CAPTAIN WINS TOSS

New Haven Collegians Take Two Preliminary Events — Oarsmen Have Their Final Workouts.

NEW LONDON, Conn., June 24.—In marked contrast to the gay scene of previous years, New London maintained a dignified mien tonight on the eve of the annual Yale-Harvard regatta. While the leading hotels were comfortably filled, and the usual display of college colors prevailed, there was little in the way of hilarity to distinguish the evening from any other during the Summer season when tourists and vacationists make this former famous whaling port their temporary quarters.

The entire absence of college boat race atmosphere was puzzling to the old-timers who have been attending the classic regatta for many years. Not a 'Varsity yell was reported during the afternoon or evening.

The air of sedateness, however, did not obtain at the rival crew quarters, several miles up the Thames, for during the afternoon there were two impromptu races in which Yale was twice victorious. The 'Varsity eights were on the water just before twilight for a final paddle to keep muscles limbered for the big contests of the morrow.

Both Yale and Harvard will use English-built shells tomorrow, made by R. Rough & Sons of Roverside, Oxford.

Betting Is Light.

There has been very little betting on the 'Varsity race as yet. Yale is a slight favorite, owing to her time trials over the four-mile course being a few seconds faster than Harvard's. The tests were made by the crews on different tides and the predictions of the wiseacres may not count for much.

Fortune smiled again upon Yale in the toss for position in the races of tomorrow. As a result the Blue oarsmen will row on the east side of the river in all three races. It was Yale luck which brought its crews to the Groton bank in the 'Varsity and freshman races, Captain Peters calling the turn of the coin and selecting the east side. Harvard won the toss for the 'Varsity event and the west bank was its choice.

The scenes along the river were more enlivening, especially after dark, when the Thames began to take on the yachting carnival appearance of former years. Up from the sea came the sloops and schooner yachts of Harvard and Yale graduates to line the course and provide both floating grandstands for the race and houseboats for the parties which the regatta annually attracts.

Yachts on the Scene.

The crafts which flew their owners' pennants tonight included the Enchantress, owned by William E. Iselin, of New York; The Vagrant, Harold S. Vanderbilt's auxiliary schooner; Roxana, the houseboat of Mr. and Mrs. Lars Anderson; Harry Payne Whitney's Whileaway; the steam yacht Narades, owned by Henry S. Waters of New York, and the Corsair, J. P. Morgan's yacht, a fixture at the regatta. This year a son of the Morgan house, Henry Morgan, Jr., is a member of the Harvard freshman crew.

The party headed by Mr. and Mrs. Harry Payne Whitney were following the fortunes alike of the Yale crew and their son, Cornelius Vanderbilt Whitney, who is a member.

The crews will be boated in the following order for tomorrow's races:

Yale 'Varsity—Bow, Driscoll; No. 2, Moulton; No. 3, Allen; No. 4, Hord; No. 5, Flagg; No. 6, Schieffelin; No. 7, Ellis; stroke, Peters; coxswain, Carson.

Harvard 'Varsity—Bow, Davis; No. 2, Letrop; No. 3, Burden; No. 4, McCagg; No. 5, Jones; No. 6, Olmstead; No. 7, Kado; stroke, Jenney; coxswain, Pierson.

Yale Junior 'Varsity—Bow, Whitney; No. 2, Carman; No. 3, Walker; No. 4, Janeway; No. 5, Robinson; No. 6, Lawrence; No. 7, Mali; stroke, Cheney; coxswain, Hadden.

Harvard Junior 'Varsity—Bow, Damon; No. 2, Bradlee; No. 3, Appleton; No. 4, Batchelder; No. 5, Atkinson; No. 6, Duncan; No. 7, Pond; stroke, Brown; coxswain, Williams.

Yale Freshmen—Bow, Wheeler; No. 2, Platt; No. 3, N. Trowbridge; No. 4, C. Trowbridge; No. 5, Gates; No. 6, Pelly; No. 7, Russell; stroke, Freeman; coxswain, Chase.

Harvard Freshmen—Bow, Garland; No. 2, Clark; No. 3, Ladd; No. 4, Morgan; No. 5, Kunhardt; No. 6, Cooper; No. 7, Shaw; stroke, Horton; coxswain, Badger.

YALE CREWS SCORE TWICE.

Harvard Loses Races Between Combination and Graduates' Crews.

Special to The New York Times.

NEW LONDON, Conn., June 24.—Yale this evening defeated Harvard in the combination and graduate races, the first events in the two-day regatta, and there was great jubilation in the Eli camp when the victorious crews returned to quarters.

The combination eights, made up of an equal number of 'Varsity and freshman substitutes, were sent upstream for a mile, and the New Haven crew won by about two boat lengths. The official time, given out by Referee W. A. Meikleham, was: Yale, 5 minutes 31 seconds; Harvard, 5 minutes 38 seconds.

Both crews were given rousing cheers as they rowed away from their respective boathouses, and a score of small motorboats, crowded with college men and their friends, followed close astern while the race was on. The makeup of the combination crews follows:

Yale—Bow, Enders; No. 2, Jackson; No. 3, Bigelow; No. 4, Bentley; No. 5, McCrea; No. 6, Taggart; No. 7, Gibson; stroke, Hemingway; coxswain, Clark.

Harvard—Bow, Perkins; No. 2, Withington; No. 3, Rathbun; No. 4, Cummings; No. 5, Borland; No. 6, Morris; No. 7, Hull; stroke, Bradford; coxswain, Hopkins.

Immediately after the combination struggle, the gentlemen's or graduates' eights, paddled over to Bartlett's Point and had a nip and tuck contest for half a mile downstream. Yale won this event by a scant boat length, the time being: Yale, 2:33; Harvard, 2:35.

The second race was for the Robert F. Herrick Cup, which was held by Harvard. After the race Yale's graduates paddled over to Red Top and spent a half-hour in the boathouse felicitating with their rivals, and alternately drinking an unknown beverage from the silver trophy. Harvard's oarsmen used the same shell in both events, and the men at bow claimed they had trouble with the outrigger.

The graduates were boated as follows:

Yale—Bow, Lambert; No. 2, Hyatt; No. 3, Whitney; No. 4, Sheldon; No. 5, Cole; No. 6, Myer; No. 7, Gamble; stroke, Morse; coxswain, Knox.

Harvard—Bow, Wood; No. 2, Higginson; No. 3, P. Withington; No. 4, Farley; No. 5, L. Withington; No. 6, Taylor; No. 7, Wald; stroke, Perine; coxswain, Kregger.

Yale's two 'Varsity and freshman crews were given light practice before the two contests on the river this evening. Harvard's eight did not launch their boats, however, until 7:15 o'clock, an hour after the second race had been finished. There were no changes in any of the shells today, and prospects were bright for the oarsmen from both camps racing tomorrow just as they have been boated for the last three days. Harvard felt very shaky about Kane and Duncan, who were victims of boils. Coach Haines said tonight that both men are fit physically for the 'Varsity race tomorrow.

Knabe Manages Kansas City.

KANSAS CITY, June 23.—Otto Knabe, veteran National Leaguer, has been signed to manage the Kansas City team of the American Association. He reported here today.

Program of Races Between Yale and Harvard Today

Three races make up the Yale-Harvard regatta to be rowed today over the Thames River course at New London. The freshman and junior 'Varsity races, each of two miles, will be rowed downstream this morning. The tidal and wind conditions at 5 o'clock will determine whether the 'Varsity race, at four miles, will be rowed upstream from the railroad bridge or downstream two hours later from Bartlett's Point. Following is the program:

10:35 A. M.—Freshman race, two miles, start at Bartlett's Point.

11:15 A. M.—Junior 'Varsity race, two miles, start at Bartlett's Point.

4:45 P. M.—Observation trains leave New London for starting point of 'Varsity race.

5 P. M.—'Varsity race, start at railroad bridge. If the tidal and wind conditions are averse from 5 to 6 P. M. the race will be rowed downstream from Bartlett's Point at 7:30 P. M.

TEWKSBURY IN GOLF TIE WITH KNIGHT

Each Turns In 78 for Low Score in Qualifying Round of Philadelphia Tourney.

Special to The New York Times.

PHILADELPHIA, June 24. — Paul Tewksbury of Aronomink and Fred Knight of Whitemarsh, the originator of marathon golf in this vicinity, tied for low in the qualifying round of the Philadelphia district championship at Huntingdon Valley this afternoon. Each had a score of 78, not particularly fast play, but above the average considering the stiffness of the links.

Eddy Clarey of Bala was third with 80, while Norman Maxwell, Whitemarsh; C. C. Ingraham, Huntingdon Valley; L. M. Washburn, Merion; Walter Reynolds, Aronomink, and George Hoffner, Bala, were all tied for the next place with scores of 81 each.

Two big feature matches were followed by large galleries—the first between Reynolds and J. W. Platt of North Hills, the second between Norman Maxwell and Tewksbury.

In connection with this morning's play, there was a merry little fight among Platt, George Hoffner, the present city title holder; Norman Maxwell, former North and South champion, Fred Knight and Walter Reynolds, the Aronomink veteran, for the silver cross offered by the Golf Association of Philadelphia to the man making the best combined score in the Paterson Memorial Cup competition and in today's medal play. Max Marston of Merion, who won the Paterson cup on May 30, was unable to play.

Hoffner eventually carried off the coveted cross with a total score of 236. He had a 155 in the Paterson Cup event and an 81 today. Platt and Maxwell were tied for second with 237, while Knight was next with 238 and Reynolds last with 243.

The cards of Tewksbury and Knight, and the summary for the first sixteen, follow:

Tewksbury—									
Out	4	5	5	5	4	3	4	3	5—38
In	4	3	6	5	4	4	6	5	3—40—78
	4	3	6	5	4	4	6	5	3—K—78
Knight—									
Out	5	4	6	5	5	3	4	3	5—40
In	5	3	6	5	5	2	5	4	5—38—78

F. W. Knight, Whitemarsh, 40—38—78; Paul Tewksbury, Aronomink, 38—40—78; Eddy Clarey, Bala, 38—42—80; Norman Maxwell, Whitemarsh, 40—41—81; C. C. Ingraham, Huntingdon Valley, 37—44—81; L. M. Washburn, Merion, 41—40—81; W. H. Reynolds, Aronomink, 40—41—81; George Hoffner, Bala, 41—40—81; Maurice Risley, Atlantic City, 42—1C—82; J. W. Platt, North Hills, 42—41—83; J. B. McFarland, Jr., Huntingdon Valley, 40—43—83; Pat Grant, Sunny Brook, 42—41—83; H. D. Newton, Whitemarsh, 42—41—83; H. H. Francine, Huntingdon Valley, 45—38—83; F. J. Higgins, Cedar Brook, 4C—37—83; J. J. Beadle, Llanerch, 41—43—84.

SAY HORSE WAS RINGER.

Stewards Rule Out Sponsors of Little Boy, Ottawa Winner.

OTTAWA, June 24.—Little Boy, the "mystery horse," which won the fourth race at the Connaught racing course last Monday, was a ringer, according to a ruling of the park stewards, made public today. E. S. Moore, Frank Farrington and George F. Richings have been denied the privileges of the park for "misrepresentation and deception in connection with the ownership of the horse."

The poll took charge of Little Boy, a colt, today. His alleged owners and trainers have disappeared, and it was said by officials of the park that if no one came forward to claim the horse, it would probably become the property of the Connaught Park Jockey Club.

DEAN AND WALKER WILL CLASH TODAY

College Golf Stars Win Their Matches and Come Together in Third Round.

It is not so much what happened yesterday in the intercollegiate golf tournament at the Nassau Country Club as what will take place this morning between 10 and 12:30 o'clock. The fact that J. Simpson Dean of Princeton, the qualifying medalist, and A. L. Walker, Jr., of Columbia, the defending champion, romped through the first and second rounds was natural enough. They are the favorites this week. But the loudest noise so far emanating from Glen Cove, L. I., is that this pair will meet this morning in the third round.

This is unfortunately premature and caused by the way the collegians chose to regulate their draw. As a matter of fact it wasn't a draw at all, but a preconceived system by which the top half of the division of thirty-two qualifiers was mechanically split up and paired with the bottom half. The result, unless all sign posts have crooked and twisted arrows and are misleading, is that the winner of today's match will be the ultimate champion. The upper half of the field is certainly top heavy for it includes, in addition to Dean and Walker, the young Ardsleystar, Jess W. Sweetser, representing Yale.

Metropolitan golfing fans, who usually wait until the final day before massing their forces behind the players, started yesterday to take a run out to Nassau. Evidently they sensed the calibre of this 1920 college tourney. With the sole exception of Bobby Jones, a Georgia Tech student, the field has brought together every worth-while university player in the East. Although all are in their 'teens or early twenties, most of them have already had their names in newspaper headlines and certainly a half dozen are destined to become semi-finalists or higher in future national amateur championships.

Busy Day for Sweetser.

Dean's day's work was not especially eventful. Walker's was considerably harder, but Sweetser's task was indeed a heavy one. In the morning this blonde-thatched Yale freshman defeated T. J. E. Pulling, one of the Princeton top-notchers, by 3 and 2, and after luncheon he found himself matched against A. Pollock Boyd, the Dartmouth leader, whom he shook off at the sixteenth hole by 4 and 2.

Perhaps more sensational was the job completed by I. M. Rownd of Pennsylvania. Rownd was not regarded as the Quaker's best bet, nor did he cause any undue commotion by his display of golf on qualifying day. As a result he was drawn against J. H. Douglas of Princeton yesterday morning for the first round. Douglas had tied for third place in the qualification test and was regarded as a dark horse. Yesterday Rownd defeated him by 2 and 1, and then, as if to make a holiday of it, he defeated L. E. Foster, another Tiger terror, in the afternoon by 2 and 1. Rown has now reached the round before the semi-final and will meet this morning J. A. Moss, one of Princeton's lesser lights.

Walker had two easy victories, in the morning beating C. W. Baker of Harvard by 6 and 5 and in the afternoon proving that Sidney Scott, the Yale Captain, was not to be feared by eliminating the Eli to the extent of 4 and 3. It began to look yesterday as if the young champion from Columbia had at last settled down for a season of the kind of playing that was expected of him. Last year Walker's record, in addition to winning the college title, was impressive. He was medalist in the Metropolitan amateur title event and runner-up to Oswald Kirkby as well. This year some one has been rocking the boat under him, and on occasions such as at Fox Hills last week, when he utterly failed to qualify, he has been disappointing.

Walker Shows Good Form.

In his match with Scott, however, Walker showed all his old ability and some more. He was out in 38, strictly par golf, and was 2 up at the turn. On the fourth, for instance, he laid his tee shot dead to the pin, a distance of 146 yards, and missed a three-footer for a birdie 2. The champion had to play only six holes on the inward trip before clinching the match, but in this time he was 2 under par, despite a near-disaster on the tenth. He hooked his tee shot to the rough, played his second short of the fringes of bunkers and then mashie-niblicked his third to within three feet of pin, whence he holed out for a birdie. This put him 3 up. Both youngsters solved the next four and both played the 454-yard fourteenth in one under par, Walker's 3 to Scott's 4 on the sixteenth ended the hostilities. Scott's greatest feat of the week was a 35 for the first nine holes in his morning match with G. R. McKee of Dartmouth. This is three under par.

Yesterday Dean improved on even his qualifying score, when he took a 74 and a 75. He was out in 38, two under par for the first nine holes of his afternoon match with G. C. Davis of Pennsylvania. Seven of the holes were negotiated in par and he took two birdies. On the first he needed only one putt, and on the eighth he came so near making a one that the incident frightened him. He put his tee shot within a few inches of the pin and took an easy two. About one golfer in five hundred knows how to handle a cleek, the stick so necessary and popular in England. Dean is one who does. He never uses a spoon, but depends on his trusty cleek for distance. On the tenth he made a four, one under par, when he used the cleek for his second shot, carrying the green and using the prescribed two putts. Davis also took a four here. Dean was 4 up at the turn, won the eleventh and twelfth, to become dormie 6, and halved the thirteenth. In the morning he ousted C. A. Griscom of Yale by 7 and 6.

James Ward, the brilliant entrant from Williams College, who has thrice held the Missouri State championship, won from F. M. Bacon of Harvard, in the morning by 1 up, and defeated D. H. Ankeny of Dartmouth in the afternoon, 6 and 5.

The scores:

Upper Half.

First Round—J. Simpson Dean, Princeton, defeated C. A. Griscom, Yale, 7 and 6; G. C. Davis, Pennsylvania, defeated J. T. Olin, Cornell, 5 and 3; Sidney Scott, Yale, defeated G. R. McKee, Dartmouth, 7 and 5; A. L. Walker, Jr., Columbia, defeated C. W. Baker, Harvard, 6 and 5; Jess W. Sweetser, Yale, defeated T. J. E. Pulling, Princeton, 3 and 2; A. P. Boyd, Dartmouth, defeated R. A. Haight, Princeton, 2 and 1; J. K. Weatherby, Dartmouth, defeated E. Adams, Williams, 7 and 6; A. T. Buffington, Yale, defeated M. Hemphill, Williams, 5 and 3.

Second Round—Dean defeated Davis, 6 and 5; Walker defeated Scott, 4 and 3; Sweetser defeated Boyd, 4 and 2; Buffington defeated Weathersby, 4 and 2.

Lower Half.

First Round—James Ward, Williams, defeated F. M. Bacon, Harvard, 1 up; D. H. Ankeny, Dartmouth, defeated G. Henderson, Harvard, 3 and 2; M. W. Littleton, Jr., Princeton, defeated D. Jones, Harvard, 2 and 1; D. Rheads, Pennsylvania, defeated N. T. Lovell, Yale, 4 and 3; R. M. Rownd, Pennsylvania, defeated G. H. Douglas, Princeton, 2 and 1; L. E. Foster, Princeton, defeated D. G. McBeam, Cornell, 7 and 5; J. L. Hukill, Cornell, defeated J. S. Bush, Yale, 3 and 2; J. A. Moss, Princeton, defeated L. H. Eaton, Harvard, 2 up.

Second Round—Ward defeated Ankeny, 5 and 4; Littleton defeated Rhoads, 1 up; Rownd defeated Foster, 2 and 1; Moss defeated Hukill, 3 and 1.

UPPER MONTCLAIR WINS.

Captures Team Match from Shackamaxon Golfers by Big Margin.

Jerry Travers is setting such a good example at the Upper Montclair Country Club that he has trained his clubmates in the art of winning matches. Yesterday, even with Jerry absent from the lineup, the Upper Montclair team gave the Shackamaxon Country Club clan a terrible lacing over the former's course, winning by 19 points to 1 in the foursomes and by 32 points to 3 in the singles matches, scored on the Nassau system. Shackamaxon had few alibis, for Pat O'Hara, the Irish professional champion, played as a member of the team, along with such star amateurs as H. C. Buchanan, A. C. Willis and Jack Leonard.

In the best-ball foursomes Jones and Townsend scored the single point, and in the twosomes Townsend contributed the three tallies by defeating McLaughlin. Upper Montclair's team included such headliners as William Boyd, the club professional, and Frank Dyer, A. E. Betteridge and A. M. Buzby.

The scores:

Foursomes.

Braid and Dyer, Upper Montclair, 3, O'Hara and Buchanan, Shackamaxon, 0; Harding and McLaughlin, Upper Montclair, 1, Jones and Townsend, Shackamaxon, 1; Betteridge and Buzby, Upper Montclair, 3, Leonard and Baird, Shackamaxon, 0; Wright and S. Berrien, Upper Montclair, 3, Willis and Taylor, Shackamaxon, 0; Lauckner and Sanderson, Upper Montclair, 3, Brundage and Mehl, Shackamaxon, 0; Moir and Bradley, Upper Montclair, 3, Mason and Parker, Shackamaxon, 0.

Twosomes.

Braid 3, O'Hara 0; Dyer 2, Buchanan 0; Harding 2, Jones 0; Townsend 3, McLaughlin 0; Beveridge 1, Leonard 0; Buzby 3, Baird 0; Wright 3, Willis 0; S. Berrien 3, Taylor 0; Lauckner 3, Brundage 0; Sanderson 3, Mehl 0; Moir 3, Mason 0; Bradley 3, Parker 0; J. Berrien 3, Grub 0.

Dean Misses Hole in One by Inches Only on Nassau Links

J. Simpson Dean, the young giant from Princeton University, who is rapidly becoming one of the leading golfers of the country, had just about the most exciting twenty seconds in his career yesterday on the Nassau links during the course of a match in the intercollegiate tournament with G. C. Davis of Pennsylvania. Dean saw his tee shot on the eighth hole hit the near edge of the green and roll with tantalising slowness straight toward the pin. He held his breath as he hoped, prayed and implored for an "ace," but the ball stopped just short of the cup and he had to be satisfied with a two. Although Dean has played on scores of courses in scores of tournaments, he said last night he had never made a hole in one nor had he ever seen a golfer negotiate this feat. This is certainly unusual for a golfer as active as Dean. Van Cortlandt Park rarely has a week when some duffer doesn't make the eighth hole in one.

HAGEN IS FOURTH AMONG QUALIFIERS

Barnes Forty-first in List of Those to Play for British Open Golf Title.

BURHILL, England, June 24.—Walter Hagen and Jim Barnes, the American professionals, played the concluding half of the qualifying round for the British open golf championship here today. Both showed better form than during the first half yesterday at Weybridge, Hagen going around in 71, making his total score 147 and placing him fourth on the list.

Barnes's score today was 74, making his total 155 and placing him forty-first on the list of those qualifying. Hagen drove a very long ball throughout and placed his iron shots so well he had little to do on the greens. Barnes's form was steady and he would have made a better score but was balked by a tree at the twelfth hole and had to play back.

Yesterday's developments in the second half of the qualifying test for the British open championship will satisfy even the most optimistic Americans who believe Hagen is headed for a victory. The fact that the champion finished fourth in the immense field, which includes Mitchell, Braid, Vardon, Ray, Duncan among others, proves that his game is not exclusively suited to the courses of this country, as has been declared by English critics, but that he can adapt himself to strange foreign links as well. Over the St. George's hill course at Weybridge on Wednesday Hagen took 76 and at Walton Heath yesterday a 71.

Barnes's place at forty-first is about half way down the list of qualifiers. Under the British system seventy-two professionals qualify, but ties for the seventy-second place generally increase the size of the field by several. Moreover, eight amateurs are qualified at a special course, bringing the total number of competitors to more than eighty. At Weybridge Barnes took 81, but evidently found Walton Heath more to his liking, for he clicked off a 74 yesterday. Abe Mitchell led the first day's scores with a 68.

The competitors now have five days for practice before the tournament proper starts on June 30 over the windy seaside links of the Royal Cinque Ports Club at Deal. The first two rounds will be played next Wednesday and the last two on Thursday, July 1.

ATHLETE IS HONORED.

Football Captain Is Dartmouth's Best All-Around Senior.

Special to The New York Times.

HANOVER, N. H., June 24.—Jackson L. Cannell of Everett, Mass., Captain of the Green football eleven last Fall, and member of Palaeopitus, the student governing board of the college, was awarded the distinction of being the best all-around member of the senior class, according to an announcement made here today by the Dartmouth College administrative offices. At the same time Thomas M. Dudley of Concord, N. H., was named as the best student and Chester O. Gale of Wilson, N. Y., as the best athlete.

Genuine Norwegian Grain Bengues, formerly $12, now $7.95

Superior quality Shell Cordovan, formerly $15, now $9.95

Superior quality Cordovan, formerly $12, now $9.95

Genuine Tan Calfskin, formerly $11, now $7.95

Slash go the prices on *Every* OXFORD in stock . . .

$7.95 *For any Oxford regularly priced up to $11*

$9.95 *For any Oxford regularly priced up to $15*

Here's where we touch rock bottom. Prices CAN'T be lower than these, for shoes like these. In fact, you couldn't buy them at wholesale for the prices they are marked at this clearance.

Genuine Cordovans, Norwegian Grains, Tan Calfskin—plain and fancy tips, brogues and conservative models—even Patent Leather Dance Oxfords and White Buckskins—EVERY Adler Oxford is included—all at $7.95 and $9.95.

Here's your chance. Remember, our regular prices were as low as the "special" reduction prices advertised anywhere—remember, these present prices are dollars below what others will *ever* ask for Shoes like these.

ADLER
SHOES *for* MEN

125th St. 7th-8th Av. | 125th St. 3rd-Lex Av. | 3rd Ave. 148-149th Sts. | 106th St. Cor. 3rd Av. | 85th St. Cor. 3rd Av. | 74th St. Cor 1st Av.

40th St. Cor. 8th Av. 14th St. Off 4th Av

IN NEWARK: 180 Market St.—3 Doors from Broad St.

With acknowledgments to K. C. B.

"Boy, page Methuselah"

THERE IS a man.
IN OUR town.
WHO IS so old.
HE'S FORGOTTEN his age.
HE WAS elevator boy.
IN NEARLY all.
OF WASHINGTON'S headquarters.
HE WAS the first.
WHO BROUGHT down the house.
BY ASKING why.
A HEN crossed the road.
SO THAT'S how old he is.
HE'D JUST lost a job.
THAT HE started on.
IN 1869.
HE SAID if he'd known.
IT WASN'T permanent.
HE'D NEVER have taken it.
HE ALSO said.
"IF A ham needs.
A WEEK of smoke.
TO CURE it.
I'M CURED of everything.
FOR I been smoking.
NIGH ON a century.
THE ONLY secret of old age.
IS ALWAYS keeping.
ABSOLUTELY CONTENTED."
AND I gave him one.
OF MY cigarettes.
AND HE smacked his lips.
AND SAID, "That's it.
THEY SATISFY."

"THEY SATISFY"—that's the solid fact to tie to. And there never was such a cigarette for steady company. Good tobaccos, yes—but more than that. Good blending, by a private formula that can't be copied—that's why Chesterfields everlastingly "*satisfy.*"

They Satisfy Chesterfield CIGARETTES

Liggett & Myers Tobacco Co.

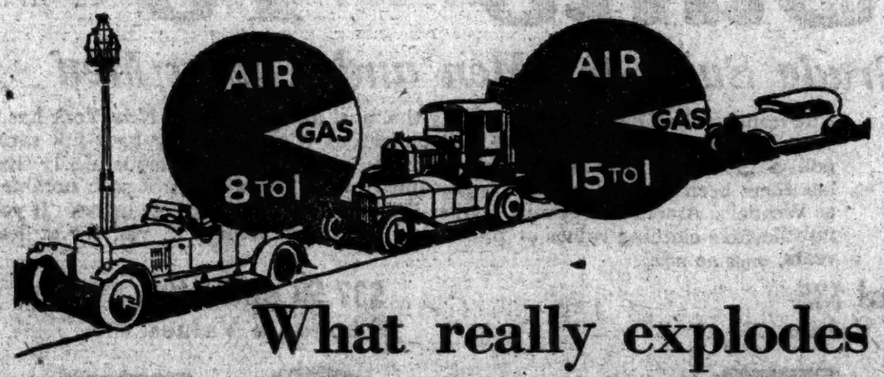

What really explodes in your engine

SLUGGISH gasoline vaporizes slowly. It requires a rich, wasteful mixture—8 parts of air to 1 of fuel.

Using more air and less fuel, Tydol Economy Gasoline *operates on 15 parts of air to 1 of fuel.*

Tydol *vaporizes fast.* It gives you better power, mileage per gallon, pickup. It reduces carbon and contamination of lubricating oil. It prevents common engine trouble from these sources.

Have the 15 to 1 carburetor adjustment on *your* car.

Tydol *will* operate on the rich mixture required by ordinary gasoline. But with Tydol you *can* use the 15 to 1 mixture—less fuel and more air. Even when Tydol costs slightly more than ordinary gasoline it is an economy.

Look for the orange and black Tydol sign.

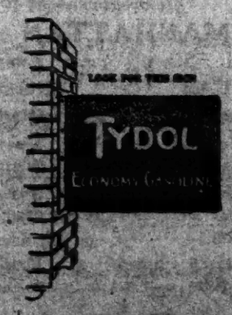

TIDE WATER OIL
Sales Corporation
11 Broadway, New York

Six New Trunks
—were run into our switchboard last Tuesday to take care of our increasing business.
Our phone numbers have been changed to
Rector 6042 6043 6044 6045 6046 6047
Walter Kidde & Company
Incorporated
Engineers and Constructors
140 Cedar Street, ... New York

Will Sell at Retail
For Three Days Only
Our Stock of
Ladies' and Men's
SILK HOSIERY
AT WHOLESALE PRICES
Dry Goods Clearing House:
78 Franklin St.
Open Till 5 P. M. Saturday.

ADVERTISEMENT.

CUSTOMS FIFTY YEARS AGO.

Who among us would say to-day, "I never use a Dentrifice, I never have to!"

Yet Fifty years ago, odd as it may seem, not one person in 1,000 used a Dentrifice—or even a tooth brush.

So to-day, after more than 30 years of persistent publicity of Allen's Foot-Ease, the Antiseptic Powder for the Feet, not many well-turned-out people care to confess, "You know I never have to use a Powder for the Feet!"

More than One Million five hundred thousand pounds of Powder for the Feet were used by our Army and Navy during the war.

The reason is this: Incasing and confining the feet in Leather or Canvas Shoes is bound to create friction, more or less. Allen's Foot-Ease removes the friction from the shoes, and freshens the feet. It is this friction which causes smarting, callouses, corns and bunions. You know what friction does to your motor-car axle. Why not remove it from your footwear by Shaking into your Shoes *to-day*, Allen's Foot Ease, the cleanly, wholesome, healing, Antiseptic powder? Get the habit, as millions now have it, who inhabit our, as yet, imperfect world.

WAGE BOARD AGREES TO EXPEDITE AWARD

Chairman Admits Receiving President's Request and Replies with Assurances.

MAY DECIDE NEXT WEEK

Unable to Grant Mr. Wilson's Plea for Tentative or Partial Settlement, Judge Barton Says.

WASHINGTON, June 24.—Assurances that the Railroad Labor Board would expedite its award in the railroad wage controversy were received today by President Wilson.

The board's message to the President was in reply to an inquiry by the Executive as to the possibility of hastening the award or of announcing a tentative or part settlement. The reply of the board has not been made public at the White House tonight, but it was understood to set forth that some delay must occur in a matter in which there are so many conflicting claims, so many classes of workers to be considered and so much evidence, both oral and written, to be reviewed.

While hopeful that the reply would be made public eventually, representatives here of the railroad unions said that the mere assurance that an early award could be expected would exercise a beneficial effect, at least in preventing the spread of incipient strikes.

The President in his message to the board last Monday said:

"Reports placed before me show transportation situation hourly growing more difficult and I am wondering whether it would not be possible for your board to announce a decision with reference to the pending wage matter. At least would it not be possible for your board, if it has reached no final conclusions relative to these vital matters, tentatively to agree upon a settlement or even a partial settlement."

The President's telegram was made public after W. L. McMenimen, Deputy President of the Brotherhood of Railroad Trainmen, had called at the White House. Mr. McMenimen said that assurance of the President's efforts to expedite the award, in view of reports from Chicago that no message had been received, would have a most helpful effect.

The Interstate Commerce Commission, it became known today, is watching the strikes in Eastern railroad centres, notably Philadelphia and Baltimore, and is particularly concerned with the effect of the walkouts on its efforts to relieve freight congestion and to move coal to New England and other Eastern points where a coal shortage exists.

The walkout today of more yardmen at the Potomac yards, across the Potomac River from Washington, resulted in the placing of temporary embargoes on all freight passing through the yards which handle most of the freight between the southern and Eastern portions of the country. Yard officials estimated that there were 15,000 carloads of freight in the yards, 90 per cent. of which is billed for cities other than Washington.

A full crew reported at the yards at 4 o'clock this afternoon, and as it was this shift which started the walkout yesterday, yard officials were hopeful that the strike was over.

Surveys of foodstuffs and other necessities held up in transit as a result of the railroad strike were ordered today by Howard Figg, special assistant to the Attorney General. Every effort will be made, Mr. Figg said, to move necessities of life if it is found that any great quantities are held up and the public's food supplies threatened.

May Make Award Next Week.

CHICAGO, June 24.—The Railway Labor Board may hand down its decision fixing new wage schedules for all classes of railroad workers next week. No date can be set definitely, however, according to Judge B. M. Barton, Chairman of the board, as reconsideration of the assembled decisions may delay the final award for a week or more.

Judge Barton denied reports that the board faced a deadlock because of the widely divergent opinions of the members representing the roads and the men. He said no unsurmountable difficulties had been encountered.

The publication today in Washington of the text of President Wilson's message asking the board to expedite its award cleared the mystery which had surrounded the telegram, the receipt of which had been denied by members of the board. Judge Barton, after reading the published text, announced that the message was sent to him last Monday marked "personal and confidential" and that he had therefore withheld it from the rest of the board.

The request embodied in the President's message that, if a complete award could not be made at this time, a "partial settlement" be announced, could not be acted on, Judge Barton said, as the hundred or more separate schedules were related and it might be necessary to revise awards tentatively decided on when all the figures were compiled.

Two moves looking toward a settlement of the series of sporadic strikes will be taken here tomorrow. Heads of all the recognized railway unions will meet for a conference at which the strike situation will be discussed and also will endeavor to learn more definitely when the Labor Board's decision will be announced.

Tomorrow night the Chicago Yardmen's Association and the United Enginemen's Association, the two organizations of "railway vacationists," as the strikers term themselves, will hold a mass meeting to lay before the public the true side of the present railroad situation, and just what means have been employed to bring the present controversy to a successful conclusion."

The City Council, Board of Trade, Chamber of Commerce, Railway Club and Manufacturers' Association have been invited to send representatives to the meeting.

Reports compiled here show that the present wave of strikes, unauthorized by the Brotherhood chiefs, is confined largely to the Atlantic seaboard. In the Central West there have been half a dozen minor walkouts during the past ten days with less than 100 men involved in each case, and without exception the strikers have returned to work after a day or two of idleness.

Chicago, Burlington & Quincy men, who struck at Quincy, Ill., Wednesday, returned to work today.

What to do with the strikers will be one of the subjects considered at the meeting of the Brotherhoods' chiefs tomorrow. When the walkouts started here April 1, the Brotherhoods retaliated by forfeiting the charters of the unions affected. In this manner more than 30,000 railroad workers have been expelled from the unions. Brotherhood heads say, and they consider it useless to continue this form of discipline.

Strike on Western Maryland.

BALTIMORE, June 24.—The Western Maryland was drawn into the railroad strike today when the entire yard force in Hagerstown, numbering about 225 men, went out. Yard operations were reported to be at a standstill but the movement of passenger and through freight trains was not impeded, it was said.

Otherwise conditions in the Baltimore district were reported by the railroads as improved.

WORCESTER, Mass., June 24.—Because a raise of $10 a week, or from $24 to $34 was refused, 150 track repairers on the New York, New Haven and Hartford Railroad struck at Webster today.

BESIEGE BOARD WITH THREATS

Outlaws and Regulars Demand Action—'White Collars' Ask Hearing.

Special to The New York Times.

CHICAGO, June 24.—The United States Railway Labor Wage Board's deliberations were halted today by a barrage of strike threats. Labor representatives from both "outlaw" and "regular" organizations flocked to the offices to demand "what are you going to do about the President's orders to give us an award?"

Threats of more strikes unless the board "acted immediately" came in verbally, by telegram and by letter. The board declined to be stampeded.

With the threats and demands of union leaders came the plea of the "forgotten man"—the worker in a position requiring initiative and executive ability. It was made to the board by W. V. O'Neil, President of the International Association of Railroad Supervisors of Mechanics.

He informed the board his organization desired a hearing, that it had nothing in common with the American Federation of Labor, and that it felt entitled to consideration as a "middle-class union midway between the capital group and the organized labor group."

It was stated by a source in close touch with the board that the A. F. of L. and the big railway brotherhoods are condentrating as much effort on the "squelching" of the "middle class union" as on the wage award itself. The A. F. of L., it is admitted, is manoeuvring to force minor railway executives into the trade union ranks—then to pick the foremen in railroad work from the "faithful" in the union. Mr. O'Neil admitted his organization was aware of the A. F. of L. attitude.

"The supervisor," said Mr. O'Neil, "cannot be under the jurisdiction of those working under his orders if he is to be efficient. We oppose any attempt to place foremen and other minor executives under union domination. On the other hand we are the 'forgotten men.' Unions in the past have by threats of strike or other means forced their demands. The white collar middle-class men have been ground between the upper and nether stones. Finally, in desperation, they organized and they are trying to get before the Labor Board. The stumbling block is the A. F. of L., which wants to force the supervisory officers into its own ranks."

Mr. O'Neil intimated that before the Labor Board adjourned it would "hear a plenty from the 'forgotten man.'"

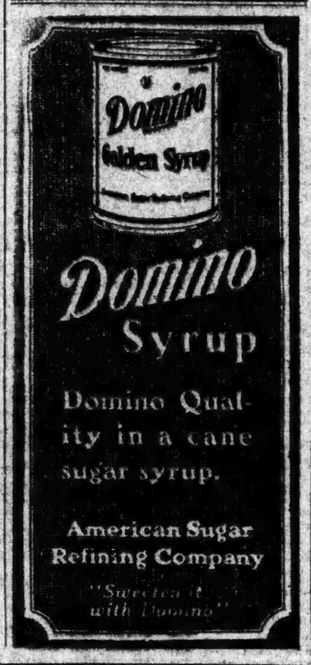

JOHN DAVID
STEIN-BLOCH SMART CLOTHES
Broadway at 32nd Street
Facing Greeley Square

John David Presents
Phoenix Silk Hosiery,
Always Two Feet Ahead
Of The Next Best

You Only Need To Know The Price Of Phoenix Silk Hosiery---Everybody Knows The Quality. Men's Lisle Socks, 65 Cents The Pair; Men's Pure Silk, $1.15 And $1.85; Women's Pure Silk Stockings, $1.80; Women's Full-Fashioned Pure Silk, $2.60, $3.50, $3.90; Women's Pure Silk Dropstitch, $4.15; Women's Pure Silk With Hand-Embroidered Clocks, $4.15. All Shades

Entire Stock Silk Shirts And Neckwear At 20% Discount

Monroe Clothes
"New York *Styles* America" Monroe *Clothes* New York"

All Wool Suits $19

The Lowest Price in Years for High Grade Suits for Men and Young Men

Tweeds, homespuns, flannels, worsteds—many suits silk lined and every one a this-season's-model—at $19, $23 and $27, or from $8.50 to $13.50 *less* than wholesale prices! How can we do it? Well here's the story. Several of New York's foremost clothing manufacturers, knowing we are America's Largest Clothiers, sought to arrange with us to dispose for cash their choice stocks. We agreed—provided every suit to be *all wool* and the manufacturers take a substantial loss.

The result is that today we are offering the most amazing values New York has seen in years. And we guarantee every suit under our Monroe money back-full satisfaction policy. The wear is there; the style is there—in fact, we state unqualifiedly that never has there been such an unusual opportunity to get a suit made of such notable fabrics as Wendells, Americans, Almys, Parker-Wilders and others at these prices. If you want unbelievable clothing values at prices that have been foreign to you for at least four years, *come up now!*

$27.50 and $30 Wholesale Values — **$19**
$32.50 and $35 Wholesale Values — **$23**
$37.50 and $40 Wholesale Values — **$27**

OPEN EVENINGS UNTIL TEN

Satisfaction Guaranteed or Money Refunded

Alterations Free
(Nothing to pay here or elsewhere for alterations when you buy at Monroe Shops.)

Monroe Special SUITS Palm Beach THE GENUINE CLOTH $8.50 and up
Outing Trousers $6.00
White Flannels $8.50

All $6, $6.50 and $7 Wholesale Values — $4.75

MONROE EXTRA! Pants Feature
As an added feature to our great clothing event, we offer thousands of ALL WOOL Worsteds and Mixture Trousers at *less than wholesale prices.* These trousers were the entire stock of possibly the best known maker of high grade pants in New York, and you buy any pair at a price slightly higher than first class overalls! If you want to make your present suit last longer or put into service a good coat tucked away in your wardrobe—here's a chance that may never come again.
Extraordinary Opportunity

All $7.50, $8, $9 & $10 Wholesale Values — $6.75

We Will Exchange or Refund
(Monroe Clothes Shops are a permanent institution—always ready to remedy any dissatisfaction.)

We Deliver
(If inconvenient to call we gladly deliver.)

MANHATTAN
42d Street, cor. B'way
50 E. 42d " " Madison
Nassau " " Frankfort
5 Cortlandt " " B'way
14th St. opp. Acad. Music
34th Street, corner B'way
59th " at Col. Circle
125th " cor. 7th Ave.
Chrystie Street at Canal

BRONX
Bergen Ave. at 149th Street

BROOKLYN
413 Fulton Street
Court and Montague Streets
567 Fulton at Flatbush Ave.

NEWARK 151 Market St.
JERSEY CITY Newark Ave. & Bay
PATERSON 339 Main St.
YONKERS Getty Square

ALLAN RYAN OUSTED BY STOCK EXCHANGE

Expulsion on Charges Growing Out of Stutz Motor Corner Announced by President.

THREE SUITS FOR DAMAGES

Stock Barred from Market Here May Be Listed in Boston and Other Cities.

RYAN EXPECTED VERDICT

Financier's Seat, Bought by His Father in 1874 for $4,500, to be Sold Soon.

Allan A. Ryan was expelled from the New York Stock Exchange yesterday morning. This was made known in an announcement from the rostrum of the Exchange by William H. Remick, the President, on action decided upon after five hours' deliberation Wednesday night by the forty members of the Board of Governors. All but members of the Exchange and employes were excluded from the trading floor and gallery when the announcement was being made. Mr. Remick said the verdict of expulsion was unanimous. Mr. Ryan will soon institute three suits for damages against the Exchange. He would not disclose the amount of damages to be asked for.

Stutz stock, around which has revolved the controversy between Allan A. Ryan and the Stock Exchange, may be listed on the Boston Exchange and on several other boards throughout the country.

Shortly before 11 o'clock the galleries of the Exchange were cleared of spectators and a few minutes later the findings of the Governors were read. The verdict, it is said, was received in silence. It was explained by Mr. Remick that Mr. Ryan had not appeared before the Governing Committee to stand trial.

On hearing of the decision Mr. Ryan issued an advertisement in reply to it, in which he said that the outcome was nothing more than he had expected as he was judged by biased inter-sts.

"I am willing," said his statement, "to stand or fall on the case as the public has it. The gentlemen of the Board of Governors may think that they have safely and securely delivered a blow without betraying their motives or their instigators. But I believe that no one will be really deceived by it. I believe that the disgrace of the Stutz incident will be placed just where it belongs. The New York Stock Exchange has shown itself a much smaller institution than even its enemies imagined."

Stock Exchange officials would not comment on the expulsion.

It is expected Mr. Ryan's seat in the Exchange will be offered for sale soon. Ordinarily a considerable period elapses between the time of expulsion of a member and the sale of his seat, as most expulsions follow failures which impair the value of the seat. In Mr. Ryan's case, however, the Exchange knows there are no claims against the membership. In the absence of claims, the proceeds of the sale go to the expelled member.

The membership has been in the Ryan family since 1874. It was purchased by Thomas Fortune Ryan, the father of Allan A. Ryan, on Oct. 29, 1874, and at that time seats were selling in the neighborhood of $4,500. It was transferred to Allan A. Ryan on June 15, 1905. Thomas F. Ryan was a member of the Governing Committee of the Exchange from May, 1894, to May, 1896.

The firm of Allan A. Ryan & Co. is also a member of the Association of Stock Exchange Firms, which is made up entirely of Stock Exchange members. It was the impression yesterday that the expulsion of Mr. Ryan from the Exchange automatically terminated his membership in the other body, but official confirmation of this could not be gained.

$15,395,362 FOR NEAR EAST.

Committee Wants Armenian Bonds Accepted for Supplies.

The Near East Relief, formerly the Committee on Armenian and Syrian Relief, with national headquarters at 1 Madison Avenue, announced yesterday that $15,395,362 had been raised by the organization between July 1, 1919 and June 15, 1920. A report on the status of the fund was made at the semi-annual meeting of the Executive Committee at the Down Town Club, and the remaining assets amount to $1,964,562. The latter sum has been appropriated for the next six months' program.

Henry Morgenthau resigned from membership in the Executive Committee, on account of official duties, and Dr. John M. Finley, Commissioner of Education of the State of New York, was elected to succeed him. Judge Abram I. Elkus, former Ambassador to Turkey, also was elected to membership in the Executive Committee. The announcement of the relief organization further says:

The Executive Committee also voted to continue the efforts being made to induce the United States Government to accept Armenian Government bonds in payment of supplies sent to Armenia in the Summer of 1919, on the same basis that Government bonds of other nations were accepted by the Liquidation Commission in large amounts in payment of similar supplies transferred to other nations."

JUSSERAND IS REASSURED.

His Government Expresses Confidence—Briand Repudiates Attacks.

Special to The New York Times.

WASHINGTON, June 24.—M. Jusserand, the French Ambassador to the United States, has been assured by both the French Government and by political circles, which were believed in some quarters to have been responsible for the recent campaign against him in certain of the French newspapers, that serious consideration has not been given to the attacks.

Ambassador Jusserand has received a cablegram from the French Foreign Office assuring him of the continued confidence of the French Government in his representation of France in America. The Ambassador also has received a cablegram from M. Briand, former Premier of France, who, through the appearance of certain of the articles signed M. Jusserand in the Paris Public, M. Briand's political organ, was believed to be one quarters to be responsible for the campaign against him.

M. Briand has advised Ambassador Jusserand that such was not the case and disclaimed all responsibility for or connection with the charges made by the paper against the Ambassador's performance of his duties in the United States.

Kansas Seeks Injunction To Oust I. W. W. Organization

TOPEKA, Kas., June 24.—Charging that the Industrial Workers of the World advocate acts in violation of the Kansas anti-syndicalism law, an injunction suit was filed today in the District Court at El Dorado, asking that the organization be permanently enjoined from maintaining itself in Kansas. A temporary writ was granted.

The suit was filed by Attorney General Hopkins against the general officers of the I. W. W. and Henry Bradley of El Dorado. "General Manager of the I. W. W. Executive Board in Kansas."

The petition charges the purpose of the organization is to "teach and spread the doctrines and theories of violence, criminal syndicalism and sabotage."

FAMILY BOOSTERS FORM CORPORATION

Paterson Relatives Unite to Help Each Other in Various Undertakings.

BURIAL FUND PROVIDED

Isaac and Razel Salzberg Are the Central Figures in Association.

Special to The New York Times.

PATERSON, N. J., June 24.—A family organization, in some respects similar to the Rockefeller Family Association, was formed here today by more than fifty relatives of Isaac Salzberg of 330 Van Houten Street, who have gone a step further than other family organizations by incorporating themselves as the Isaac and Razel Salzberg Family Association. The papers of incorporation were filed in the office of County Clerk John J. Slater. The incorporators, for the most part, are prominently identified with the silk industry here.

The objects of the Association, as set forth in the articles of incorporation, are to promote social intercourse among the members, and endeavor to improve the intellectual attainments of those affiliated with the incorporated family.

It is provided that 50 cents shall be paid into the corporation by each member each week for a burial fund. Twenty-four plots to accommodate 371 persons have been bought in Ridgefield Park Cemetery.

The association, according to its counsel, Isaac Rabinowitz, includes in its membership brothers, sisters, children, grand-children and cousins of Mr. and Mrs. Salzberg. Nearly all of the men of the association are prosperous, and nearly all are residents of Paterson.

The Salzberg Family Association is unique because the members agree that when one hears of anything that might be of benefit to another member, he will not only "pass it along," but will help the other member to attain success in his undertaking. They agree to help each other financially also, if necessary.

The trustees are Samuel and Sam Cohen, 350 aVn Houten Street, and Philip Salzberg, 103 Governor Street. Samuel Salzberg is statutory agent. The corporation was formed under the law governing organizations for other than pecuniary benefit. The officers are: President, Morris Salzberg, a son of Isaac and Razel, who is President of the Morris Salzberg & Son Silk Company; Vice President, Harry Hak, his cousin, 338 Hamilton Avenue, Paterson; Treasurer, Samuel Salzberg, another son of Isaac and Razel, 330 Van Houten Street; Secretary, Mrs. M. Manger, a cousin of Morris, 1,140 Madison Avenue, New York City, and Financial Secretary, Samuel Salzberg, son of Morris, 103 Carroll Street, Paterson.

Among the members are Isidore Hirch, a first cousin of Samuel Salzberg, President of the H. & T. Printing Company, 67 East 117th Street, New York City; William Oberman, artist, 67 East 110th Street, New York City; Samuel Salzberg, grandson of the original Salzberg, proprietor of the Chelsea Silk Company, Paterson, and Samuel Salzberg, brother of Morris, head of Samuel Salzberg & Sons, silk manufacturers. The most distant relatives included are three second cousins, but all are direct descendants of Isaac and Razel Salzberg.

The Smith family, which for thirty years met annually at the old Smith homestead at Peapack, N. J., until 1906, was another Jersey family association. The Rockefeller Family Association was organized in 1905, according to its secretary, [illegible] Brooklyn. This family association has held some memorable reunions in New York City. Dr. Rockefeller said last night that both John D. Rockefeller and William Rockefeller were members of the association.

ASKS AID IN BERGER CASE.

Chicago Court of Appeals Requests Supreme Court to Help Decide.

CHICAGO, June 24.—The Circuit Court of Appeals today asked the United States Supreme Court to help decide the case of Victor Berger and four other Socialists who are appealing from twenty-year sentences imposed for obstruction of the draft and treasonable utterances during the war.

The appeals have been pending for more than a year. The defendants, Berger, the Rev. Irwin St. John Tucker, Adolph Germer, William F. Kruse and J. Louis Engdahl, are at liberty under $25,000 bonds.

The Appellate Court asks the Supreme Court to decide whether Judge Kenesaw M. Landis, the trial Judge, ruled correctly in dismissing affidavits of prejudice, filed by the Socialists prior to their trial.

COMMUNIST CASE APPEAL.

Department of Labor Contests Decision Party is Lawful One.

WASHINGTON, June 24.—The Department of Labor will appeal from the recent decision of Federal Judge Anderson at Boston, holding the Communist Party to be a lawful organization and releasing seventeen of its members held for deportation, Assistant Secretary Post announced today after a conference with Secretary Wilson.

Pending final determination of the question by the courts, the Labor Department, Mr. Post said, would consider Judge Anderson's decision as binding only in that particular jurisdiction and would proceed with all deportation cases outside that district.

"There are now under orders of deportation in that district sixty aliens, principality Russians, of whom only seventeen are actually covered by the decision," he said. "For these, the balance will be paroled where their cases involve nothing more than membership in the Communist Party. Where other personal activities have operated to bring aliens within other clauses of the act no paroles will be granted, it being the understanding of the Department that Judge Anderson's decision covers membership only."

HENRY SECRETLY TAKEN BEFORE JURY

His Lawyer Says Inspector Was Deceived Into Consenting to Leave Tombs.

REFUSED TO WAIVE RIGHTS

Some Questions Put Were Not Answered — Interrogated About Three Men Under Investigation.

Through an investigation by counsel for ex-Police Inspector Dominick Henry it became known yesterday that Henry was taken from the Tombs Prison on Wednesday and questioned before the Extraordinary Grand Jury, which had indicted him and had brought about his conviction on a charge of perjury in connection with his affidavits alleging that Assistant District Attorney James H. Smith and others had met him in the Fourth Inspection District and had suggested an arrangement for protecting certain gamblers. Henry says his consent to leave the Tombs was obtained under a misapprehension. He thought it a request to see Colonel Rand, attorney for the jury, but says he was taken before that body instead and that he refused to answer some of the questions.

William E. Murphy, attorney for Henry, asserted the latter's removal from the Tombs, from which he was absent more than two hours, was effected secretly, because no notice of it was given to the Inspector's legal advisers. At noon on Wednesday a messenger appeared at the prison and asked if Henry was willing to go to the Criminal Courts Building and see Colonel Rand. He agreed to go. Two hours later Detective Russo entered the Tombs with a printed form headed "District Attorney's Office," which was filled out with a request from Colonel Rand to see the prisoner. This paper was countersigned by Assistant District Attorney Talley, and it contained an acknowledgment of Henry's willingness to appear, which he also signed. Warden Hanley then permitted him to go with the detectives.

Henry Refuses to Answer.

Mr. Murphy made a statement last night in which he said:

"The first I knew of Henry's removal happened when I entered the Criminal Courts Building to examine records having to do with his appeal and stay of sentence and met Henry going back to the Tombs. Today I had a long talk with him about it. He told me he went expecting to meet Rand, but was taken before the jury, where he was sworn and was questioned about his activities at the office of Commissioner of Accounts Hirshfield on the day the affidavits were made public.

"Henry says he told the jury that he would not waive his rights and refused to answer on advice of counsel. He was asked if he had seen his counsel since noon, and when he said he had not, he was informed that he could not have been advised by counsel. Thereupon he was notified that he would be taken before Justice Weeks if he persisted in his refusal to answer.

"The Inspector mentioned three names of persons he thought were under investigation and said it was apparent information was sought from him concerning them. That was very plain, Henry told me."

Mr. Murphy was asked: "Did you, in a previous statement concerning Henry's visit to the jury, say he was pleaded with, threatened and finally was offered his liberty if he would testify as to whether Mayor Hylan, Commissioner Hirshfield or Commissioner Enright were responsible for the publication of the affidavits against Mr. Smith and for Henry's testimony before the Extraordinary Grand Jury?

"I did not make any such statement," replied Mr. Murphy. "I heard that I had been quoted to that effect, but I did not say it, and I do not recall that Henry said it. I did not desire to nor did I go into details and secrets of the Grand Jury room. My object in my talk with him was entirely one of protecting him in his legal rights.

Denies Coercion in Affidavits.

"Henry was not coerced by anybody into giving out the affidavits. Anything to the contrary isn't true. If he was asked and had sought to testify that anyone else was responsible for the publication of them he would have perjured himself. He did repeat to the jury the story he told to it and in court, protesting his innocence of perjury, in which he was interrupted and told 'Oh, we've heard that story before. We want the facts!' Henry insisted his testimony concerning the affidavits was true.

"I do not think Colonel Rand acted fairly in sending for Henry without the courtesy of notifying his attorneys, especially in view of the fact that Henry's chief counsel, Mr. Cockran, is at the San Francisco convention."

In his cell in the Tombs Henry refused to discuss his visit to the jury on advice of his attorney.

"But I will say that as sure as there is a God in heaven I am a victim of a frame-up," he asserted. "Bear in mind that the same Grand Jurors who indicted me on Smith's testimony apparently did not believe his testimony in the glucose matter."

This refers to the indictment of Smith, Charles F. Murphy and others on charges of alleged conspiracy in the Harlng case.

STILL THREATENS EX-KAISER

"Your Friend Is Not Safe Yet," Lloyd George Tells an M. P.

LONDON, June 24.—In reply to various questions in the House of Commons today Premier Lloyd George said that Germany would be invited to join the League of Nations when that country showed a desire to fulfill the obligations of the Peace Treaty.

To one member who propounded a question respecting the fate of the former German Emperor, Mr. Lloyd George retorted:

"Your friend is not safe yet."

NEW YORK GIFT TO SLESVIG.

Three Beautiful Flags from Danes Here Have Been Received.

Copyright, 1920, by The New York Times Company.
Special Cable to THE NEW YORK TIMES.

COPENHAGEN, June 24.—A dispatch from Aasnuras says three exceedingly fine Danebrog flags have arrived there as a gift from Danes in New York to the three national unions of Slesvig—the Electors' Union, the Language Union and the School Union.

The flags are accompanied by beautiful silver plates with the inscription, "God's peace, universal peace. Greetings from the Danes of New York."

Honduras Bars Jamaica Negroes.

KINGSTON, Jamaica, June 24.—In consequence of the decree of the Government of Spanish Honduras prohibiting the landing of all colored British subjects without a special permit, the Jamaican Government has been asked for the vigorous enforcement of the immigration law.

British Treasury Says There Is No Idea Of Repudiating Allied Debt to America

LONDON, June 24.—The British Treasury Department today authorized the statement that no proposition for dealing with the Allied indebtedness to the United States was discussed either at the Hythe or Boulogne conferences.

Neither have any of the governments represented at those conferences ever suggested the repudiation of their obligations, it was added.

In the House of Commons J. Austen Chamberlain, Chancellor of the Exchequer, reiterating that it was the intention of the British and French Governments to redeem the Anglo-French loan in the United States next October, announced that the British Government since April 1 had paid off an additional $15,000,000 of Treasury bills in New York.

He also informed the House that the accrued interest on the debt due to the United States since the last payment on May 1 was $245,500,000.

The Treasury statement was given in response to an inquiry as to whether there had been any discussion of the suggestion that the French and Italian debts to England should be waived provided England's debt to America was waived.

GREEK ARMY TAKES TOWN FROM KEMAL

Begins Its Offensive in Asia Minor Against the Forces of the Turkish Rebel Chief.

MOVES NORTH OF SMYRNA

Enemy Reported Driven in Disorder from Ak-Hissar—Town of Salihli Then Attacked.

SMYRNA, Asia Minor, June 23.—The Greek army has begun an offensive against the forces of Mustapha Kemal Pasha, the Turkish Nationalist leader, according to an official statement issued by Greek Army Headquarters today. The Greeks are meeting with success, the statement says. The communique reads:

"The offensive of the Greek army against the forces of Mustapha Kemal Pasha began June 21. The operations are proceeding successfully. The enemy, concentrated in the vicinity of Ak-Hissar (fifty-eight miles northeast of Smyrna), was attacked both in front and flank movements. He withdrew in disorder and Ak-Hissar was occupied by our troops. Last night we continued the advance northward. An attack against Salihli began today."

PARIS, June 24.—King Alexander of Greece, according to this morning's newspapers, will leave Paris tomorrow for Athens, hastening his departure because of the decision reached by the allied Premiers at the Hythe conference to entrust to the Greek army the task of clearing the Turkish Nationalist forces of Mustapha Kemal Pasha from the Dardanelles.

A Havas dispatch from Constantinople dated Wednesday says the Greek Army has occupied the office of the Captain of the Port in Smyrna and also the Ottoman Post Office there.

France Stirred by Greek Offensive.

Copyright, 1920, by The New York Times Company.
Special Cable to THE NEW YORK TIMES.

PARIS, June 24.—The French newspapers give great prominence to news of the Greek offensive against Kemal Pasha's Army, regarding it as of tremendous importance for France because of the danger of France becoming involved in the Greek effort to crush Turk Nationalists. Foch is in final command, and should the Greeks fail in their effort to impose the allied plan of dismemberment on Turkey the French as well as the British will have to go to their aid.

The issue is very clear cut—the Allies' aim is to crush Mustapha Kemal in order that the peace treaty may be put into effect. Today's papers tell of a new resolution against the peace treaty by Kemal's Parliament, sitting at Angora, the leaders pledging themselves to fight to the last drop of blood against what they regard as the fastening of allied rule upon Turkey. The latest reports say that Kemal's forces number 90,000, and he is receiving reinforcements.

The French armistice with the Nationalists has expired, and Paris expects momentarily to hear that General Gouraud's men have been in the new fight.

Le Temps tonight casts doubt upon the wisdom of the new undertaking so far as French interests are concerned, and says it represents a fight between the English with the Greeks as their agents and Russia, which is backing the Nationalists, for control of Turkey, and Le Temps want to know what France is going to gain from getting mixed up in the business. French opinion is strongly in favor of treating with the Nationalists as the best way out of the situation, since whether Mustapha Kemal is liked or not he is the power of Turkey.

Le Temps says that the Soviet leaders are not preaching communism in Turkey, but are more subtle in preaching protection of national rights, because that is the best way to balk England.

"The situation," says Le Temps, "is this—England backs the Government of Constantinople and that of Teheran, and she is making use of the Greek Army. Soviet Russia supports Kemal, Enver and Kutchuk Khan. If England wins, Russia will be blocked in the Orient. If the Soviets and their friends pierce the Asia Minor barrier, the security of India may be in peril. It is a vast conflict. Let us remember that while they are fighting in the Orient the peace of Europe depends upon France."

ARCHITECTS FEAR FOR ST. PAUL'S CATHEDRAL

London's Great Fane Endangered by Public Improvements—Hit by Shells in War.

Copyright, 1920, by The New York Times Company.
Special Cable to THE NEW YORK TIMES.

LONDON, June 24.—St. Paul's Cathedral is appealing for £10,000 for its fabric fund. Its authorities are faced with much the same problems as owners of some of New York's real estate whose property is endangered by public improvements.

The cathedral was built in days when architects and engineers had no idea of the strain that would be put on their structures by modern conditions. Sir Christopher Wren in designing the structure which is still one of the wonders of the world, provided foundations only four and a half feet below the crypt. Beneath is a layer of wet sand and it is feared that some change may occur which will remove the moisture. It is kept damp by seepage from some of the streams coming down from the highland to the north of the old city which have now completely disappeared, and there is always a chance that some new "improvement"—the building of a new subway or erection of tall buildings—may result in the drawing off of the water. In this event, it is feared, the sand will lose its resisting power and the famous dome will fall of its own weight.

Moreover, Wren was handicapped by the cost of material in his day. To transport stone to London was very expensive, and the great piers of the dome that look so massive are really constructed of rubble, with a mere casing of stone. Two of them have been treated already. Concrete has been forced into the rubble by compressed air, but two more remain to be strengthened. For this purpose the money asked for now will be expended, and the task of underpinning the entire cathedral will be left to some future time.

The war also left its mark on the structure. Two shells during the air raids damaged the fabric, and the damage they did must now be made good.

AMERICAN WOMEN PRESENT AT COURT

Mrs. Davis, Wife of the Ambassador, Their Sponsor at Buckingham Palace.

NEW YORKERS AMONG THEM

Miss Grace Vanderbilt and a Sister of Mrs. Davis Included in the Presentations.

LONDON, June 24.—At the second Court of the season, held tonight, a number of American women were presented to the King and Queen by Mrs. John W. Davis, wife of the American Ambassador to Great Britain.

Those presented were Miss Cornelia Bassell of Clarksburg, W. Va., a sister of Mrs. Davis; Mrs. C. F. Devereux, sister-in-law of L. Lanier Winslow, First Secretary of the American Embassy; Mrs. John Sanford and Miss Sanford of Amsterdam, N. Y.; Miss Lucie Lee Kinsolving, daughter of Bishop Kinsolving; Mrs. L. A. Fisher of Pittsburgh, and Miss Grace Vanderbilt, daughter of Brig. Gen. Cornelius Vanderbilt, of New York.

Miss Cornelia Bassell of Clarksburg, W. Va., has been the guest of her sister for some months in London. Mrs. Davis before her marriage was Miss Ellen Bassell, daughter of a well-known West Virginia lawyer.

Mrs. Devereux, mentioned in the cable dispatch, is the daughter-in-law of Mr. and Mrs. Henry K. Devereux of Cleveland. Her sister-in-law, Mr. Winslow's wife, was formerly Miss Aileen M. Devereux. When Mr. Winslow was acting as Secretary to Ambassador Gerard in Berlin he first met his bride, who was presented at that time at a Court ball in Berlin.

Mrs. John Sanford lives at 9 East Seventy-second Street, this city, and went abroad several months ago, accompanied by her daughter, Miss Sarah J. Sanford, who is a member of the Colony Club. Mrs. Sanford's husband is the son of the late Stephen Sanford, a pioneer carpet manufacturer in Amsterdam, N. Y., who left a fortune estimated at $40,000,000, all of which went to his son.

Miss Lucie Lee Kinsolving has been abroad for some time. The daughter of Bishop Lucien Lee Kinsolving, who was the missionary Bishop of Southern Brazil, is also a relative of Bishop George Herbert Kinsolving of Texas and Mrs. Kinsolving, who are sailing today for England.

Miss Grace Vanderbilt, the only daughter of Brig. Gen. and Mrs. Cornelius Vanderbilt of this city, went abroad with her parents some weeks ago. She was introduced to society several years since at Newport, and is a sister of Cornelius Vanderbilt, Jr., who married Miss Rachel Littleton last April. Her parents were recently entertained by the King and Queen of the Belgians.

GIOLITTI FAVORS INDEPENDENT ALBANIA

Would Resume Relations with Russia—Parliament to Make War and Ratify Treaties.

ROME, June 24.—Giovanni Giolitti, Premier and Minister of the Interior, received an ovation in the Chamber of Deputies today when he formally announced to the Deputies the composition of the Cabinet formed June 16, and in an address outlined the policy his Government would pursue.

Among the points which came in for particular applause were the Premier's announcement of a modification of Article V. of the Constitution, giving Parliament alone the right to make war, and requiring its ratification of treaties, his declaration for some kind of control as to Italy's foreign policy, and his demand for a reduction in army expenditures and concerning other financial projects.

Answering interruptions by the extremists concerning Albania, Premier Giolitti said:

"I have no hesitation in declaring that the Government is not in favor of a protectorate for Albania, but desires to see the independence of that country."

The Premier said Italy must without delay establish friendly relations with all nations as well as her allies and without restrictions commence normal relations even with Russia. He added that the Government renounced the right to promulgate administrative decrees except in exceptional cases.

Announcement was made by the Premier that the Government intended to commence vigorous measures to reduce high prices and that it would ask Parliament for power to deal with speculators. Bills would be introduced to encourage the cultivation of wheat and the colonization of certain Italian colonies, especially in Somaliland.

Among a number of economic measures foreshadowed by the Premier was legislation for the surrender to the State of excess war profits, a parliamentary inquiry into war contracts, an increase in death duties and the imposition of taxation on all kinds of financial securities.

MERLE-SMITH SWORN IN.

Takes Oath as Long's Successor—Nielsen Becomes Solicitor.

Special to The New York Times.

WASHINGTON, June 24.—Van S. Merle-Smith, of New York, was today sworn in as Third Assistant Secretary of State, succeeding Breckinridge Long, of Missouri, who has resigned to become a candidate for political office. Fred K. Nielsen, of Nebraska, today assumed office as the new Solicitor of the State Department.

Mr. Merle-Smith was born at Sea-bright, N. J., but is a legal resident of Oyster Bay, N. Y., and holds degrees of B. A. from Princeton and LL. B. from Harvard. In 1916 Mr. Merle-Smith was a counselor-at-law with Cadwalader, Wickersham & Taft of New York City, [illegible].

Queen of Rumania in Paris.

PARIS, June 24.—The Queen of Rumania arrived in Paris this evening.

BREAD IN IRKUTSK 250 RUBLES A POUND

Bolshevist Permit Necessary Even to Purchase a Newspaper in Siberian City.

SOVIET ARMY ON WATCH

Ready to Strike If Japanese Enter Adjoining Buffer State of Far Eastern Republic.

IRKUTSK, Central Siberia, June 19 (Associated Press)—Soviet rule has been thoroughly established in Irkutsk. All institutions have been nationalized, most of the stores have been closed and a permit is necessary to even purchase a newspaper.

Food conditions are most serious, and the population has rations of black bread which cannot be obtained except through the use of Governmental cards, and even then in small quantities. A few Chinese merchants deal in this bread, which costs 250 rubles per pound.

Few foreigners and no foreign consular officials remain in Irkutsk. A party of eighteen British officers who were taken prisoners of war were sent to Moscow last week. It is estimated that 10,000 Chinese left Irkutsk during May to walk to the Chinese frontier. Officials declare the food crisis will continue until harvest.

This city was the scene of the tragic end of Admiral Kolchak's efforts to establish supreme rulership in Siberia. He was executed and buried here, but only one Soviet official and two laborers can point out the spot where his body lies. Irkutsk is today a city of soldiers.

The Associated Press correspondent, in reaching Irkutsk, made a 2,000-mile detour, which took six weeks, from Vladivostok through China and Mongolia and across the 700-mile stretch of the Gobi Desert. He was the first American to enter the Soviet boundaries from the East since the collapse of the Kolchak régime.

Crossing the Mongolian frontier, he entered the new buffer State of the Far Eastern republic, and found it necessary to visit its republic's capital, Verkhnie-Udinsk, for Bolshevist permission to enter Soviet territory. He received an answer from Irkutsk that an American press representative would be welcome, and the buffer State authorities were instructed to provide him with a safe conduct through a series of military controls from Verkhnie-Udinsk to Irkutsk.

The Far Eastern situation is of paramount interest to the Soviet authorities. The Fifth Bolshevist Army, which broke the power of Admiral Kolchak, is stationed near this city and is watching developments at Verkhnie-Udinsk and Chita. The Bolshevist side of the Selenga River has been newly intrenched and the Soviet army is ready for action in case its territory is invaded by Japanese.

There is direct rail and wire communication from here to Moscow, and it is claimed trains make the trip in fourteen days. All persons must travel third-class, that is, in freight cars. High Government officials, however, are exempt from this rule. Between Verkhnie-Udinsk and Irkutsk a regular train schedule is maintained, the trip being made in fifteen hours. Further east toward the Chita front only military trains are being run.

Newspapers here print the daily official statements relative to operations on the Polish front, and statements by Nikolai Lenin, Russian Bolshevist Premier, on the foreign affairs of the country.

AMERICANS NEAR CAPTURE

But Reach Warsaw After Passing Through Klev War Zone.

WARSAW, June 22 (Associated Press).—The Americans who were in the thick of the fighting around Klev recently have reached Warsaw safely. They were the last to leave the city and were forced to pass through the zone of fire.

The American convoy of trucks and ambulances was surrounded at times by troops of Bolshevist cavalry and twice narrowly escaped capture. The unit included fourteen ambulance drivers, guards and interpreters and the following Red Cross officers:

Majors Bruce Mohler of Fremont, Ohio; A. G. Plankers of St. Paul, Minn., and H. H. Snively of Columbus, Ohio; Captains Charles Phillips of New Richmond, Wis.; Ernest Schoedsack of Los Angeles, Cal., and Carl Dennewitz of Gary, Ind., and Lieutenants H. L. Hall of Pittsburgh, B. K. Sherman of Ashtabula, Ohio, and R. B. Wolfe of Topeka, Kan.

In the party also were two officers of the League of Red Cross Society, Colonel Henry Shaw of Worcester, Mass., and Lieut. Col. George Fordham of White Plains, N. Y.

PREPARE FOR GERMAN TRADE

French Line Co-operates with B. & O. on Shipping Plans.

PARIS, June 24.—An arrangement for the establishment of a regular freight steamship service between Baltimore and Germany, entered into in 1916 between the Baltimore & Ohio Railroad Company and Compagnie Générale Transatlantique (the French Line), will be carried out as soon as it becomes clear on both sides of the Atlantic that railroad and steamship lines are to remain in private hands, M. de la Touche, General Manager of the French company, announced today.

The arrangement, which was the subject of a recent conference between the railroad officials and the French Line directors, provided that the service should begin at the termination of the war.

GERMANY'S WAR LOSSES.

1,950,000 Killed, 550,000 Maimed, 1,650,000 Widows and Orphans.

GENEVA, June 23 (Associated Press).—Recent statistics published in Germany on that country's war losses state that 1,950,000 men were killed.

There are today 550,000 war widows, according to the statistics, 1,150,000 war orphans and 500,000 maimed or consumptives supported mostly by charity.

"CHEROKEE BILL" IS 123.

Aged Indian, Veteran of the War of 1812, Celebrates Birthday.

GRAND JUNCTION, Colo., June 24.—Cherokee Bill, veteran of the plains and soldier in the war of 1812, has just celebrated his 123d birthday at the county home here.

Cherokee Bill is the only name he knows. In the early days of the country he fought with bow and arrow with the Indians and even used that primitive weapon, he says, when he fought the British in 1812, enlisting in the army when he was 119 years old. He was born June 24, 1797, and was twice listed in the United States census as the oldest native of America.

The aged Indian recently made a cap for himself out of the down of cat-tails and wears this proudly when he hobbles along the streets occasionally with the aid of a cane he has owned since the civil war. He is getting feeble, though he still has a good appetite.

League Council to Meet in Spain.

MADRID, June 23.—The next meeting of the Council of the League of Nations will be held at San Sebastian on July 27, it was announced today.

Britain May Consult Us About Treaty with Japan

LONDON, June 24.—When Premier Lloyd George was asked in the House of Commons today whether the Government would consider the feeling that the Anglo-Japanese treaty should not be renewed until the British Government had time to study the desires of "the new Government which will come into power in the United States next March," he replied that the British Government was aware of that feeling, but could make no statement on the treaty situation at the present time.

He said, however, that there had been no decision whatever with respect to renewing or allowing the treaty automatically to remain in force for a year as the document provides.

MILLERAND STATES TERMS FOR SOVIET

Recognition Depends on Payment of Debts and Dropping Propaganda.

REPLY TO SOCIALIST QUERY

Premier Refers to the "Insolent Refusal" to Accept Help in Fight Against Typhus.

By EDWIN L. JAMES.

Copyright, 1920, by The New York Times Company.
Special Cable to THE NEW YORK TIMES.

PARIS, June 24.—In reply to a Socialist Deputy this afternoon, Premier Millerand defined the French Government's position with regard to Soviet Russia.

The day when the Soviet Government appears to understand that its first duty is to keep its engagements with other Governments and not try to stir up revolution, and the day it declares it will accept responsibility for all engagements contracted by its predecessors, the Premier said, the French Government would consider according to it, in agreement with the Allies, recognition as the representative Government of Russia. In reply to an appeal to the sympathy of the chamber which the Socialist had made, M. Millerand declared that the French Government and the whole country shared his regret at the lamentable state of the Russian people. But whose fault was it? In Poland the League of Nations was at this moment fighting successfully against typhus, but when the league asked leave of the Soviet Government to carry out an inquiry in Russia to see what could be done to improve the state of the country all they met with was an insolent refusal.

In the lobbies of the chamber M. Millerand's statement as to recognition as interpreted to mean that a new promise by the Soviets to pay the Russian debt to France will go far toward smoothing the way to the opening of negotiations.

PARIS, June 24 (Associated Press).—Premier Millerand, replying to an interpellation in the Chamber of Deputies today, said that the resumption of political relations between France and Russia was a matter clearly depending upon the Soviet's attitude.

"We cannot deal with a so-called Government," he said, "which, while apparently attempting to enter negotiations with another Government, sends at the same time a message to the British workmen inviting them to start a revolution against that Government."

Concerning the League of Nations, M. Millerand declared that all the efforts of the French Government were aimed at making a reality or that institution.

While the Premier spoke as forcibly as on previous occasions regarding the resumption of political relations with Russia, asserting that France would not deviate from the course outlined on Feb. 10, shortly after he had assumed the leadership of the Government, the inference from his speech in political circles is that recognition of the Soviet Government depends solely upon that Government's assumption of responsibility for the Russian foreign debt and the cessation of foreign propaganda.

FRANCE MAY DEMAND INCREASED INDEMNITY

Estimate of Her Share Upset by Italy's Claims—Experts Start on Plan for Premiers.

By EDWIN L. JAMES.

Copyright, 1920, by The New York Times Company.
Special Cable to THE NEW YORK TIMES.

PARIS, June 24.—Beginning today the efforts of the financial experts of France, England, Italy, Belgium and Serbia to agree on the division of the German indemnity showed that Allied reparation plans are in serious entanglement and that the work of the Boulogne Conference in fixing a tentative sum of 110,000,000,000 marks gold, plus interest, as the indemnity total may have to be done over.

The figure which the Allies fixed to use as a standard to judge sufficiently of the German offers at Spa was reached by calculation on the base of France's claims as representing 55 per cent. of the total. To meet the demands of Italy for 20 per cent. and of the other claimants would upset the plan on which the French based their estimates.

But the situation has taken another turn. Lloyd George now says that it was not agreed between himself and Clemenceau that France should have 55 per cent. and England 25 per cent., but it was agreed that France's share should bear to England's share the relation of 55 to 25. Thus the British Premier finds a way to meet Italy's demands, but it is at the expense of France first and of England to a much smaller amount.

The French say they cannot reduce their figure, and thus the only way out would seem to be to increase what Germany has to pay.

If Lloyd George is right about the agreement Millerand was very wrong, for he has told the Chamber half a dozen times that the proposed total German payment was based upon France's getting 55 per cent. of the total. If she gets her payments on the proportionate rather than the 55 per cent. basis she would receive 40 per cent. of what Germany pays. It seems rather strange that this agreement slumbered for a year and now comes to life as a subject of dispute and upsets plans so long in the making.

Anyhow, the experts have to agree on a partition of the debt for presentation to the Premiers at Brussels next week. If that partition plan leads France to demand a revision of the Allies' ideas of the total, it would appear that it would be difficult to present a united front to the Germans at Spa on July 5. However, from present indications, the Germans themselves will not be ready to go to Spa by July 5.

ESCAPED 'TRUSTIES' BACK IN ISLAND JAIL

Men Who Caused Miniature Reign of Terror Deny Part in Armsby Auto Holdup.

BOAST OF ELUDING POSSES

Police Say They Admitted Theft of Motor Car, but They Deny It When Questioned by Sheriff.

OWNER TO CONFRONT THEM

Fugitives Describe Wanderings and Toil of Hiding in Grass When Officers Neared.

Walter Barber and Stephen Leyser, whose activities since their escape from the Suffolk County Jail at Riverhead, L. I., Monday afternoon had caused a serious scare in that part of the island, were caught early yesterday morning as they were walking along the Jericho Turnpike into Queens County. They admitted their identity, told of their escape from jail, the theft of an automobile soon afterward and their success in dodging the many posses on their trail.

The men talked freely to the policemen who placed them under arrest, but became less communicative when Sheriff Kelly of Suffolk County examined them. Statements they made to the arresting officers were denied when the convicts got back to Riverhead.

Patrolmen John M. Bunte and A. C. Tillman of the Jamaica precinct, who arrested the escaped "trusties," redoubled their efforts when it became known that Mrs. George Armsby of California had been fired at by two men in an automobile Wednesday night just after she had left the home of William Faversham, the actor, in Huntington. It was believed that Leyser and Barber had done the shooting, but the two men denied having anything to do with it, according to Sheriff Kelly.

Admit Their Identity.

While riding on the Jericho Turnpike on his bicycle at about 3:20 yesterday morning Bunte saw two men coming in his direction who answered the description of the escaped "trusties." He covered the pair with his revolver and summoned Patrolman Tillman to his assistance. While one covered the pair, the other searched them and found in Barber's pocket a Smith & Wesson revolver of a .38 calibre and in Leyser's pocket a .32 calibre Savage automatic. Each weapon was fully loaded. One trusty had seventeen cartridges and the other a dozen. Thirty-five cents was all the money they had.

The policemen walked the men to the signal station, where they questioned them further. The trusties at first denied their identity but later admitted it.

"You've got us right; we may as well admit it," one of them is said to have answered. "We are Leyser and Barber."

Asked where they had been since their flight they answered they were on the road continually, either walking or riding. They slept in the daytime, they said, making their bunks in the woods and moving about only at night. They said they had seen the police posses who were after them but had hidden in the high grass that hedges the country roads until they were out of sight. At one time the pair were only about five feet away from Sheriff Kelly's car, they said, but on account of the blackness

BOUNTEOUS REVUE AT WINTER GARDEN

"Cinderella on Broadway" Is Tasteful and Contains Scenes of Striking Beauty.

ITS NOVELTIES GORGEOUS

Great Silken Slipper Is Metamorphosed Into a Stairway Down Which Beauties Parade.

CINDERELLA ON BROADWAY, an extravaganza in two acts and twenty-two scenes. Dialogue and lyrics by Harold Atteridge; music by Bert Grand and Al Goodman. At the Winter Garden.

PRINCIPALS — Georgie Price, Jessica Brown, John T. Murray, Eileen Van Biene, Stewart Baird, Llora Hoffman, El Brendel and Flo Bert, Renee Doiting, Tarzan, the Barr Twins, Homer Dickinson and Gracie Deagon, Mijares, Walter Brower, Maryon Vadie, Al Shayne, the Glorias, Tom Smith and Ralph Austin, Wells, Virginia and West, Al Sexton, Joe Neimeyer, Sam Gold and Earle Edwards, Constantin Kobeleff, Albert Howson, Charlotte De Mossin, Tim Daley, John Kearns, Arthur Cardinal, Roger Little, Grace Keenhon, Nora Gallo, Juliet Strahl, Marie Stafford, Florence Elmore and Doris Lloyd.

"Cinderella on Broadway" is the name of the new Winter Garden production—a lavish and bounteous extravaganza which gets under way rather ponderously, strikes its stride shortly before the end of the first act and then continues for the balance of the evening as first rate revue. There are indications that the powers behind the Winter Garden have tried hard to eclipse all their previous efforts, and in many respects they have done so. "Cinderella on Broadway" contains several scenes of striking beauty, and it is by long odds the most tasteful of the Winter Garden series.

It is, to be sure, more Broadway than Cinderella, for despite the pretense of story suggested by the title there is not even a thread to hang the many scenes together. This, however, is a merit rather than a defect in productions of this kind, for the Winter Garden has always been at its best when it was left free to go in for spectacle, and spectacle regardless. In the present show the Cinderella motif provides an excuse for a truly striking setting at the close of the first act—Cinderella's ball, with a great silken slipper metamorphosed into a staircase, down which parade the beauties of the Winter Garden.

"The Jewsled Castle," which brings the production to a close, is another scene of beauty, and "The Top of the World," with a human roulette wheel spread upon the landscape, is still another. This scene was something of a surprise for the rogues, for it had always been understood that the roulette wheels were at the end other end of things.

A prologue sends Cinderella wandering for some vague reason, and the remainder of the entertainment is presumably the world as Cinderella sees it. She had rather a hard time of it on her wanderings for the first half hour or so, but since the show ran until 11:30 o'clock last night, following an early curtain, it is doubtless intended to eliminate considerable of this first-act material.

Things picked up noticeably when Al Brendel, a recruit from vaudeville, offered a judicious clowning bit, and the scene of Cinderella's ball, gorgeously set and costumed, again quickened the pace. Here the supple Jessica Brown danced, and other dancers contributed to a whirlwind finish to the act.

The ballet which customarily opens the second act of the Winter Garden shows is present in abbreviated form this time, with the ghosts of the famous composers playing their melodies as that Maryon Vadie, the Gloria, and Mlle. Vadie-Kubelieff ma a dance. A circus scene which followed revealed the ape impersonator, Tarzan, well known to vaudeville audiences, and also a pair of marvelous wire performers known as Mijares and brother. Mijares performed a back flip-flop on the tight wire, and the brother proved himself something of a genius with the slack wire.

"Walteau Land" set Jessica Brown dancing again, and also offered opportunities for the talented Brendel. The youthful Georgie Price, once the protégé of Gus Edwards, is prominent in the production, and though he is a bit crude he gives good promise for the future. His imitations are becoming better, but they are still a bit rough about the edges. He will improve a bit as an entertainer, also if he can contrive to lose just a tittle of that cock-sureness which comes from having known the stage as a babe in arms.

Al Shayne, in operatic burlesque, was amusing in a vaudeville way, and Eileen Van Biene was an attractive Cinderella. Llora Hoffman carried off the vocal honors, and John T. Murray stalked through the performance in the character of Gloom, but never managed to be very funny. Walter Brower, for all his vaudeville popularity, was another who just missed last night.

But "Cinderella on Broadway" is an ambitious and georgeous extravaganza, and when it has been subjected to a few cuts it will be just about the best of the Winter Garden shows.

SAN CARLO OPERA SEPT. 6.

Repertoire at the Manhattan Includes "Salome" and "Thais."

Fortune Gallo has issued his preliminary prospectus for the San Carlo Opera Company's next season of grand opera, at popular prices, to be held during four weeks beginning Labor Day, Sept. 6, at the Manhattan Opera House. This engagement will mark not only the return of the Manhattan to the original purposes of the late Oscar Hammerstein after a lapse of ten years, but also, if present plans are realized, the production on a popular scale of such works as "Salome," "Louise," "The Secret of Suzanne," "Jewels of the Madonna," "Thais," "Manon," "La Navarraise," "Tales of Hoffmann," "Tannhouser," "Lohengrin," "Hänsel and Gretel," "Gioconda," "Puritani" and "Forza del Destino."

Three subscriptions are planned, each for two nights a week, or eight operas in the four weeks' season. The singers will be those of the San Carlo Touring Company, reinforced by other artists as guests. As already announced, the Manhattan will have six weeks of opera by many former Hammerstein stars, who will come here from Jan. 24 to March 5 next on the annual Eastern tour of the Chicago Opera Association.

THEATRICAL NOTES.

"The Lady," by David H. Wallace, will be acted for the first time in Buffalo during the week of July 12. Jessie Bonstelle's stock company will make the production, and Miss Bonstelle will play the leading role.

Carlotta Monterey has been engaged for "The Winged God," which A. H. Woods will produce in Atlantic City on July 5.

In the cast of Octavus Roy Cohen's play, "The Scourge," which the Shuberts will soon try on the road, will be Donald Gallaher, Howard Truesdell, Katherine Grey, William Lamuels, Caroline Newcombe, Roy L. Royce, and Alberta Burton.

Rachel Crothers's comedy, "A Little Journey," will be produced at the Princess Theatre in Chicago this Sunday night, with Cyril Keightley in his original role.

Officers of the U. S. Tank Corps gave a dinner to Ed. Wynn at Delmonico's last night, in appreciation of Mr. Wynn's aid in raising money for recruiting purposes.

MUSIC NOTES.

Ezati Giuca, tenor, with Margaret Malbry, soprano, and Gaetano Luzzero, bass, will appear this evening in an operatic concert at the Casa del Popolo, East 119th Street and Second Avenue.

Musical co-operators in the popular concerts long maintained by The Globe will be guests at an informal reception on Saturday evening in the East Room suite at the Waldorf-Astoria.

The Very Rev. Dom A. Gatard, O. S. B., Prior of Farnborough Abbey, England, has been invited before sailing for Europe to give a course in Gregorian chant at the College of the Sacred Heart, Manhattanville.

PLAGUE IN THE SOUTH; KILL RATS, IS ADVISED

Surgeon General Cumming Urges Wholesale Extermination to Avert Serious Epidemic.

Special to The New York Times.

WASHINGTON, June 24.—Calling attention to the discovery of bubonic plague in several American and Mexican gulf ports, and renewing his warning regarding the introduction of plague from Mediterranean ports which are known to be infected, Surgeon General Hugh S. Cumming today urged communities throughout the country, and especially along the coast, to inaugurate rat-extermination and rat-proofing campaigns.

"Entirely in accordance with forecasts made by the public health service over a year ago," said Dr. Cumming, "bubonic plague has made its appearance in the United States. At the moment, foci of the infection are known to exist at New Orleans, Pensacola and Galveston and in Tampico and Vera Cruz, Mexico. In Vera Cruz the disease appears to have assumed the proportion of an epidemic.

"With the definite knowledge we now possess regarding the transmission of this disease, and especially as to the rôle played by rats, the situation should cause no alarm or panic among the people of this country. Nevertheless the very real menace of bubonic plague calls for an energetic campaign of extermination directed against the rat and other rodent pests.

LADY HADFIELD NEAR RENO.

George W. Wickersham's Sister Is Said to be Seeking Her Health.

Special to The New York Times.

RENO, Nev., June 24.—Lady Hadfield, wife of Sir Robert Hadfield, formerly Miss Frances Wickersham of Philadelphia, and a sister of George W. Wickersham, has been domiciled at Walley's Spring, two or three miles from Minden, Nev., where Mary Pickford got her divorce, since about the middle of March. She came to Nevada from San Francisco and at the time of her arrival it was reported that her visit to Nevada was ordered by her physician and that she intended to return to England in May.

Lady Hadfield is accompanied by a maid. When she arrived her baggage consisted of twenty-eight large trunks and several suitcases. Count de Bruissert, a nineteen-year-old Belgian boy, who was adopted by Lady Hadfield after the armistice was signed, is attending a school in the Opal Valley.

Mrs. Thomas Benham Malcolm is living at 132 Court Street, Reno. She denies she is here for a divorce.

George W. Wickersham, at his country home at Cedarhurst, L. I., declined last night to discuss Lady Hadfield's reported visit to this country for the purpose of getting a divorce. Earlier in the day Mr. Wickersham said:

"I have no comment to make."

COLOMBIA SENDS GOLD HERE

Ship Brings $500,000 in Move to Stabilize Exchange.

Bearing $500,000 in United States gold coin, the United Fruit steamer Santa Marta arrived here yesterday from Jamaica and Central American ports. The gold was sent by Colombian bankers to various American banking institutions in an endeavor to stabilize the rate of exchange between the two republics. At present the Colombian dollar is worth 90 cents in American gold, while a year ago the American dollar being worth only 85 cents in the South American country.

The coin on the Santa Marta was sent to Colombia a year ago when the United States sought to bring its money up to par there. The shipment more than filled two large safes in the purser's office.

Yesterday morning a carrier pigeon alighted on the wireless aerial of the steamer, apparently in a weakened condition. Third Officer David C. Ybarra coaxed the bird from the lofty perch to the deck and gave it food and water. From the way the bird ate and drank it was believed that it had been many days without food. The pigeon had an aluminum tag with letters on it, attached to its left leg.

REJECTS COURT HOUSE BIDS

Estimate Board Holds Granite and Steel Proposals Are Too High.

The Board of Estimate, at a special meeting yesterday, rejected the bids for granite work and steel construction on the new court house. Guy Lowell, chief architect for the Court House Commission, had previously told the Finance and Budget Committee that the granite work bid was excessive and that the bids for the foundation work and steel work were also high, but he added that inquiry among the larger concerns engaged in foundation and steel work had disclosed that the bids would be even higher if readvertised.

Action on the foundation work and the plumbing was postponed until today. Mayor Hylan said that he favored immediate action because there was imperative need for the new building. The Republican members of the Board, La Guardia and Mr. Curran, likened the court house to the Coliseum in Rome because, they said, no roof had been provided, and they declared that it looked as if the Board wanted to build a political monument rather than a court house.

HOLDS HANDS WITH MAYOR.

Wyoming's Woman Courier Poses with Him for "Movies."

Miss Wyoming Bonham, who, as courier for Governor Robert D. Carey of Wyoming, is making a tour of the country to extend invitations to officials and other prominent persons to attend the twenty-fourth annual Frontiers' Day celebration in Cheyenne, from July 27 to July 30, called on Mayor Hylan at City Hall yesterday to urge him to attend.

Miss Bonham, who was dressed in the wildest Wild West fashion, posed with the Mayor for the "movies." The photographers were delayed in getting their machines set and meanwhile Mayor Hylan and Miss Bonham stood holding hands in anticipation of the close-up. The wait seemed to make the Mayor nervous and Miss Bonham remarked that he evidently was not used to holding hands. The Mayor registered a blush.

JURY BRIBERY ARREST NEAR.

Man Sought in Dr. Hammer Trial May Be Taken Today.

District Attorney Francis Martin declared at the close of yesterday's session of the trial of Dr. Julius Hammer in the Bronx County Court that he looked for the arrest of a man who is alleged to have offered a bribe of $1,000 to Joseph L. Maher, Juror No. 11. Maher gave the police a good description of the alleged briber. Dr. Hammer is being tried on charge of manslaughter in connection with the death of a woman following an operation he is alleged to have performed.

Counsel for the defense agreed to waive a declaration of mistrial after the jurors, including Maher, declared that they were in no way prejudiced against the physician, believing he had nothing to do with the attempted bribe.

SHIFTS DRY AGENTS OUT OF BROOKLYN

Shevlin Transfers Prohibition Forces to Manhattan and Surprises Officials.

CALLS HIS MOVE 'TACTICAL'

Denies It Was Caused by Dispute Over Rum Seizure—Embarrassing, Says District Attorney.

The doors of the prohibition enforcement headquarters in Brooklyn were closed yesterday and Federal Agent James Shevlin announced that hereafter all enforcement work would be carried on from the central office in the Custom House.

The move caused surprise in the Federal Building in Brooklyn, to United States District Attorney Leroy W. Ross and United States Judge Thomas I. Chatfield. It was thought the consolidation was an upshot of the recent misunderstanding between the Federal Prohibition Enforcement Agent and District Attorney Ross's office, growing out of the seizure of an automobile van loaded with 193 cases of Bacardi rum at Hollis, L. I., where Mr. Shevlin makes his home, last Friday.

Mr. Shevlin denied last night that the transfer of the twenty-five enforcement agents from Brooklyn to the Custom House had anything to do with his reported controversy with Mr. Ross. The Bacardi rum was seized by the police of Hollis and later Mr. Shevlin sent agents to take charge of it, but the police refused to turn it over. Then District Attorney Ross obtained an order from United States Commissioner McCabe directing the police to turn the rum over to the United States Marshal.

"The consolidation is the result of a change in our plans," said Mr. Shevlin last night. "We are centralizing our forces, and since I am now Prohibition Enforcement Officer, with the State of New York as my territory instead of the wide field at first assigned, the move was tactical and for the benefit of the service.

"There has been no misunderstanding between myself and District Attorney Ross."

District Attorney Ross, on the other hand, said:

"This transfer is very embarrassing from the standpoint of the United States District Attorney. Frequently complaints are made here that require immediate attention. Unless action is taken at once the ends of justice in some cases would be defeated. I cannot understand why Judge Allen and his men should be transferred. His work in this district has been most satisfactory. Considering the limited force at his disposal he has accomplished wonders."

"I believe the Prohibition act, although I have no figures, has been more strictly enforced in Brooklyn, Long Island and Staten Island, perhaps, than in any other part of the country.

"It will be unfortunate if people of this district are compelled to go to New York to lodge complaints. Delay and inconvenience are bound to result. I cannot understand why the change was made and cannot believe it is for the best interest of the public."

William B. Allen, Jr., who was in charge of the Brooklyn staff until yesterday, supervised the removal of the records and evidence to the Custom House yesterday.

SHOOTS WIFE, ENDS LIFE.

Engineer Out of Work Returned After Drinking Whisky.

Firing six shots at his wife, four of which lodged in different parts of her body, as he entered their apartment at 163 West 145th Street last night William Hartman, a steamship engineer, turned the weapon on himself and committed suicide. Mrs. Hartman, whose first name is Day, staggered into the hall, where she met Marion Strittinger, a tenant in the house. Miss Strittinger notified the police and an ambulance was summoned from St. Laurence Hospital.

Hartman was still alive when taken to the hospital, but died soon after. Mrs. Hartman said her husband had been out of work and had been drinking whisky freely.

Rev. Dr. W. H. Roberts Critically Ill

The Rev. Dr. William Henry Roberts, Stated Clerk emeritus of the Presbyterian General Assembly, who has been ill in the Presbyterian Hospital in Philadelphia, was in such a critical condition yesterday that his family were summoned to the bedside. Dr. Roberts was removed a week ago from his home in Wayne, Pa., suffering from chronic bronchitis and general debility, made the more serious by his 76 years. For thirty-six years Dr. Roberts had been Stated Clerk of the General Assembly, when he appeared at the last session in a rolling chair and tendered his resignation. He was later made Stated Clerk emeritus and his salary of $6,000 continued.

TNT FOUND AT ROCKAWAY.

Deserted Boat Had Enough Explosive to Destroy Naval Defenses.

Fifteen hundred pounds of T N T, in five 300-pound boxes, enough to make 10,000 hand grenades or to blow the new naval defenses at Rockaway into oblivion, according to experts, was found yesterday in the hold of the deserted houseboat Bella R., at Plumb Beach, near Rockaway Point, by Detective Sergeant James Gegan of the bomb squad and Commander Thomas J. Sheehan of the Naval Intelligence Bureau. The boat was beached close to the new naval defenses.

Clam diggers and dwellers in the vicinity said the Bella R. had been on Plumb Beach for about ten years, and up to the armistice was the home of a man who called himself "Richley," spoke with a pronounced German accent, and lived like a recluse. Frequenters of the beach say that he had a small swift launch in which he cruised about the harbor, and that he always took these trips alone. It is said that he spent much time observing the artillery proving grounds at Sandy Hook through field glasses.

About the time of the armistice Richley left his houseboat and it was said that he told people he was going to Bridgeport, Conn., to work in a munition plant. No one at Plumb Beach last night could locate him.

The first intimation that the police received concerning the mysterious Bella R came in the form of an anonymous letter which Detective Gegan received on Wednesday. The letter said that if he would visit the deserted houseboat off Rockaway Point he might find something of importance.

Yesterday Sergeant Gegan and Commander Thomas J. Sheehan of the Naval Intelligence Bureau accompanied by Detectives Brown, Herman, Gilbert and a squad of policeman went to Plumb Beach in a police launch. They found the houseboat in fair condition, but appearances led them to believe that it had not been occupied for some time. Nothing of importance was discovered until the hold beneath the cabin was explored, where, partly submerged in water, five cases, each containing 300 pounds of trinitrotoluol, more commonly known as TNT, were found. The police took the explosive to Fort Lafayette, where it was turned over to the army authorities.

CHILDS WINS LEGAL TILT.

Permitted to Examine Records of Grand Jury That Indicted Him.

Supreme Court Justice Tierney yesterday granted the application of William Hamlin Childs for permission to inspect the minutes of the Grand Jury which indicted him for perjury and conspiracy in 1918 in connection with the reports made by the Mitchel Campaign Committee in 1917. The court based the decision on the fact that the only objection to the motion offered by the District Attorney was on the ground that "it is contrary to public policy to grant an inspection of such minutes unless peculiar circumstances require it."

Justice Tierney thinks that Mr. Childs showed enough in his application to warrant the court in exercising discretion in his behalf, "especially as it is quite obvious that no prejudice would result to the cause of the people by granting the motion."

Berlin Accepts French Ambassador.

PARIS, June 24.—Dr. Mayer, the German Chargé d'Affaires here, today visited the Foreign Ministry and notified it that Germany agreed to the appointment of Charles Laurent as French Ambassador at Berlin.

OUSTED BY ARTISTS IN BUNGALOW FIGHT

Rye Beach Family, Now Homeless—Bruno and Guy Pagano Accused of Assault.

IN TANGLE ABOUT A LEASE

Tenant Who First Sublet, Then Shared Dwelling, Finds Himself Out Entirely.

Special to The New York Times.

PORT CHESTER, N. Y., June 24.—As a result of a dispute over a bungalow at Rye Beach, Frederick D. Jackson and his wife and little daughter found themselves without an abode of their own today, and the blotter of the Rye Police Station bore charges of assault against Bruno and Guy Pagano, artists, the former residing at 575 West 172d Street, New York. The Paganos, however, were in possession of the bungalow. Both sides have retained lawyers.

It appears that Jackson leased the cottage from the owner for about $500. He, in turn, sublet it to Guy Pagano for the months of June, July and August for $1,050. Pagano paid a deposit to bind the bargain and was to have turned over $400 more to Jackson on June 1. Now, he asserts that Jackson refused to accept the money and expressed a desire to abrogate the contract. Jackson says Pagano did not offer the money at the time appointed. At any rate they reached an amicable agreement whereby each family would occupy half the bungalow and pay half the cost of maintaining the household, including the purchase of food, &c.

The Paganos moved in, Jackson agreeing to deduct $500 from the stipulated $1,050 provided Pagano would pay $100, which he had forfeited on a deposit on another cottage. Pagano now alleges he was absent from home much of the time, that Jackson brought a girl relative to live with his family for half the sustenance of whom he was called upon to pay, and that Jackson also rented one of the bedrooms to two men, installing the Pagano child in a smaller, stuffy room to make this possible.

While the Jacksons were out Pagano is alleged to have locked the doors and refused them admittance. He later moved their furniture to their front porch. Jackson tried to enter, was forcibly prevented from doing so by the artists and then caused the arrest of the latter on charges of assault.

The door was guarded today by a special town constable and the Paganos, exhibiting the lease Jackson gave them, declare they will continue in possession until the matter is settled by the courts.

$539,345 EDUCATION DEFICIT

Building Also to Cost $205,000 More Than Too High 1919 Bid.

There is a deficit of more than $500,000 in the supplies and fuel accounts of the Board of Education, which asked the Board of Estimate to meet an anticipated deficit of $539,345. The items are as follows: General educational supplies and equipment, $400,000; fuel, $82,233; janitors' supplies, $35,851, and office supplies, $21,360.

The contract for an addition to the Newtown High School has been awarded to the T. A. Clarke Company for $988,700. In October, 1919, the contract was awarded to Thomas A. Dwyer for $781,000, but the Board of Estimate reported the award excessive. Now the award costs $205,000 more.

LINCOLN TRUST COMPANY

7 Wall Street — 346 Broadway
204 Fifth Avenue — 72nd St. & Broadway

Capital $2,000,000
Surplus $1,000,000
Deposits $30,000,000

Complete Banking and Trust Service
Domestic and Foreign

BUY FROM THE GOVERNMENT DIRECT!

SURPLUS MATERIALS

all kinds — finest quality — immediate delivery

FOR SALE AT

BIG DISCOUNTS

By the

UNITED STATES NAVY

Attention of

Manufacturers, Wholesalers, Retailers, Exporters, Jobbers:

On April 2 the Navy Department took the lead in the nation wide drive against high prices by authorizing drastic discounts on millions of dollars worth of surplus Navy supplies. On remaining quantities of the following materials the same discounts from regular list prices still apply, viz.:

ON ORDERS OF

$10,000 OR MORE, 5% - $25,000 OR MORE, 10%
$50,000 OR MORE, 15% - $100,000 OR MORE, 20%

Hardware	Electric Heaters	Bolts
Hand Tools	Ovens	Hotel and Restaurant Chinaware
Electrical Supplies	Valves	Lamps
Cooking Utensils	Electric Cable and Wire	Flags
Mess Gear	Chemicals	Miscellaneous Stationery
House Furnishings	Steam Fittings	Radio Equipment
Woolen Textiles	Rain Clothing	and other items.
Boat Equipment	Canvas	

All materials NEW, A-1 NAVY QUALITY. Everything inspected and accepted by Government inspectors. Original packings.

NOTE.—DIRECT SALES. NO BIDS. No restrictions on POOLING OF ORDERS. Small buyers can benefit by the bigger discounts by purchasing jointly with others.

For prices, terms and complete information—call, write or telephone. (Sunset 8100, Ext. 755).

LIEUT. COMDR. EUGENE H. TRICOU, S. C., U. S. N.
U. S. NAVY STORE (Wholesale Dept.)
29TH STREET AND 3RD AVENUE, BROOKLYN, N. Y.

NEW YORK'S LEADING THEATRES

NEW AMSTERDAM THEATRE
BARGAIN MAT. TOMORROW
BEST SEATS $2.50. NO HIGHER
BEST OF ALL
ZIEGFELD FOLLIES
ON THE ROOF, 7 O'CLOCK NIGHTLY
INCOMPARABLE RESTAURANT
ART HICKMAN'S ORCHESTRA
at 11:30 ZIEGFELD MIDNIGHT FROLIC
with EDDIE CANTOR.

LYCEUM Theatre, West 45th St. Evs. 8:30. Mats. Tom'w & Thurs., 2:30.
DAVID BELASCO Presents
INA CLAIRE
in "THE GOLD DIGGERS," by Avery Hopwood.

COHAN & HARRIS Th., W. 42. Evs. 8:20. THE MUSICAL COMEDY SENSATION
HONEY GIRL
Mats. Wed. & Sat.

GEO. M. COHAN B'way, 43d St. Evs. 8:20. Mats. Wed. & Sat., 2:30.
WILLIAM COLLIER IN HIS BIGGEST FARCE SUCCESS
"The Hottentot"

GAIETY B'way, 46th St. Evs. 8:30. Mats. Wed. & Sat., 2:30.
JOHN GOLDEN presents
LIGHTNIN

CORT WEST 48th St. Evs. 8:15. Mats. Wed. & Sat., 2:15.
JOHN DRINKWATER'S
ABRAHAM LINCOLN

HENRY MILLER'S THEATRE, 124 W. 43d St. Evs. 8:30. Mats. Tom'w & Thurs., 2:30.
HENRY MILLER
BLANCHE BATES
in "The Famous Mrs. Fair"
By JAMES FORBES

LIBERTY W. 42d St. Evs. 8:30. Mats. Wed. & Sat., 2:30.
"THE NIGHT BOAT" "IT'S A JOY RIDE"

KNICKERBOCKER B'WAY & 38th St. Last Mat. Tom'w. Last 3 Times of "The Most Lovable, Laughable Play Ever Staged."
SHAVINGS Sunshiny Cape Cod Comedy.

GLOBE B'WAY 46th ST. MATINEES SAT. BEST SEATS $2.50
WE INSIST THAT GEORGE WHITE'S SCANDALS OF 1920
with ANN PENNINGTON
IS THE GREATEST REVUE OF ALL TIMES

GREENWICH VILLAGE 7th Ave. & 7th Av. Evs. 8:30. Mats. Tom'w & Thurs., 2:30.
"A Delightful Play."—Tribune.
EMILY STEVENS And Brilliant Supporting Cast, in NORMAN D. TREVOR'S HIGGIN "FOOT-LOOSE"
By ZOE AKINS. Author of "Declasse."

LEWISOHN STADIUM 138th St. & Amsterdam Ave. Stadium Seats 25c-50c. Field Seats $1.00 Seats $2.00
Open Air Concerts
NATIONAL SYMPHONY ORCHESTRA
WALTER HENRY ROTHWELL, Conducting.
Every Evg. at 8:30, Beginning TO-MORROW NIGHT
ROSA PONSELLE, Soloist
Field and Box Seats on sale at Metro Musical Bureau, 33 West 42d St., and Music League Peoples Institute, 70 5th Av. Entrance for autos, 136th St., between Convent and Amsterdam Avs.

B. F. Keith's PALACE B'way & 47 St. Mats. Daily, 25c-$1. JOSEPH R. NTLEY and IVY SAWYER & CO., Jos. Cook, Francis Kennedy & others, and HENRY SANTREY & BAND.

B. F. Keith's RIVERSIDE B'way & 96 St. FRITZI SCHEFF, Anna Chandler, Harry Delf, Russell & Parker, Eva Shirley & Band, others.

81 B. F. Keith's St. & B'way Popular Prices. A Brilliant Picturization of REX BEACH'S "SILVER HORDE," Harriet Rempa & Co., Ethel MacDonough, Orth & Cody & others.

Loew's New York Theatre & Roof VIVIAN RICH in "A World of Folly." EASU FITTS in "Heart of Twenty."

Loew's American Roof 42d St., W. of B'way Every Eve. at 8:15. Dave Harris, LaZar & Dale, "Hands Up," 6 others. In Thea., MARJORIE RAMBEAU in "The Fortune Teller." All Seats Reserved

STEEPLECHASE FOR FUN CONEY ISLAND
Surf and Pool Bathing

LUNA PRYOR'S BAND Concerts Aft. & Eve. CONEY ISLAND, Free Circus and Dancing.

PALISADES AMUSEMENT PARK Opposite W. 130th St. Ferry. Again Best of All. SEA WATER SURF BATHING NOW OPEN

COLUMBIA B'way & 47th St. Twice daily, 2:15-8:15. All Summer Show. FOLLY TOWN. Pop. Prices.

MOTION PICTURES.

CRITERION B'way at 44th St. HUMORESQUE. MME. LUBOVSKA. Emanuel List & Chorus

RIVOLI B'way at 49th St. COMEDY WEEK. WALLACE REID in "SICK A-BED." RIVOLI ORCHESTRA

RIALTO Times Sq. WM. S. HART in "SAND." RIALTO ORCHESTRA

PARK Theatre, 59th St. & Col's Circle. Beginning Sun. Aft. June 27 TWICE DAILY. The Actual Battles of Chateau-Thierry St. Mihiel Argonne
Mats. 2:30....25c, 50c
Eves. 8:30...50c, 75c, $1
U. S. OFFICIAL MOTION PICTURES.

CAPITOL BROADWAY AT 51st. "PASSERS BY" CAPITOL GRAND ORCHESTRA. LARRY SEMON COMEDY. MATS. 30-40c. EVES. 55-75c

B. S. MOSS' BROADWAY at 41 St. WM. COLLIER in "THE SERVANT QUESTION" CHARLIE CHAPLIN—BERT EARL & GIRLS. Mats. 25c and 50c. Eves. 25c, 50c, 75c.

MARK STRAND B'WAY. & 47 St. MACK SENNETT'S "MARRIED LIFE." TOM MOORE in "The Great Accident."

PLAZA Madison Ave. at 58th St. "PARTNERS OF THE NIGHT" Leroy Scott's famous story. Plaza Orch.—Comedy—News

HOTELS AND RESTAURANTS.

MURRAY'S ROMAN GARDENS
"Coolest Place South of North Pole."
LUNCHEON TODAY $1.00
42nd STREET, West of Broadway

MARINE ROOF
HOTEL BOSSERT, Montague-Hicks-Remsen Sts.
DINING & DANCING in the OPEN AIR, 6 P. M. to closing.
Motor over Manhattan Bridge, take first turn to right, to Hicks Street, then south to Hotel, or any subway to Borough Hall.

HOTEL SCHUYLER ARMS
205-211 WEST 50TH ST.
Newly furnished suites consisting of from two to five rooms, with or without kitchens, by the day, week or month, as arranged for; complete hotel service included. Apartments rent from $70.00 monthly up.

LOST IN HARLEM.
If you have lost any article of value in the streets of Harlem, tele description of it to the Harlem office of The New York Times, 2,109 Seventh Avenue, a few steps north of 125th Street.—Advt.

AMERICA'S FOREMOST THEATRES AND SITE DIRECTION OF LEE & J. J. SHUBERT.

WINTER GARDEN B'way & 50th St. Evs. 8:15. Mats. Tom'w & Wed., 2:15. FIRST MATINEE TOMORROW.
Unequalled—Inimitable
The Winter Garden Blossoms Forth in the Glory of Its Greatest Success
CINDERELLA ON BROADWAY
Different—You Bet! SUNDAY NIGHT USUAL CONCERT STAR.

44TH ST. Theatre, Near B'way. Evs. 8:15. Mats. Tom'w & Wed., 2:15. THE FALL AND RISE OF WILLIAM TELL and 40 Others. SUSAN LENOX

SHUBERT Th., W. 44 of B'way. Evs. 8:15. CHARLES CHERRY and FRANCINE LARRIMORE in SCANDAL. Mats. Wed. & Sat. 50c-$3. Wed. Mats., 50c-$1.50.

LYRIC Thea., 42d W. of B'way. Evs. 8:20. Mats. Tom'w & Wed., 2:20. Musical "Revuelet" Comedy Hit
"What's in a Name"
WANTS A NAME
$250.00
Cash prize to winner of the best suggestion. CONTEST CLOSES TO-DAY.

CASINO 39th & B'way. Evs. 8:15. Last Mat. Tom'w. LAST 3 TIMES.
BETTY, BE GOOD
The Musical Comedy Sensation.

LITTLE THEATRE 44TH ST., WEST OF BROADWAY. Evs. at 8:30. Last Mat. Tomorrow, 2:30.
RICHARD BENNETT IN EUGENE O'NEILL'S GREAT DRAMA
BEYOND THE HORIZON

FULTON W. 46 St. Evs. 8:30. Mats. Wed. & Sat. 2d MONTH
AN INNOCENT IDEA
Ruth Ennett Keane and Great Comedy Cast.

48TH ST. Thea., Bet. B'way & 7th Ave. Mats. Tom'w & Thurs., 2:30. 815th Time
THE STORM With HELEN MACKELLAR

39TH ST. Thea., Bet. B'way & 7th Ave. Mats. Tom'w & Wed., 2:30.
Belasco IRISH PLAYERS in 3 One-Act Plays and 2 O'Flaherty V. C.

BERNARD SHAW'S CENTURY 62d-63d Sts., Fk. West. Evs. 8:15. Mats. Tom'w & Wed., 2:15.
FLORODORA
Evs., 600 Good Seats at $2; 700 at $1.50; 700 at $1.00; 600 at 50c.; others at $3.50 and $5.00. Branch Ticket Office Central Thea., 47th & 7th.

BOOTH Thea., 45th W. of B'way. Evs. 8:15. Mats. Tom'w & Wed., 2:15.
The Charming Comedy HIT "NOT SO LONG AGO"

PLAYHOUSE 48th St., E. of B'way. Evs. 8:20. Mats. Tom'w & Wed.
The New Farce SEEING THINGS
"Funny as Seven Days."—Times.

NORA BAYES 49th St., W. of B'way. On the Roof. Contest Theatre in Town. Res. Mat. Sat.
SEASON'S BIGGEST MUSICAL HIT! "LASSIE"

CENTRAL Theatre, 47th Street & B'way. Evs. 8:30. Mats. Tom'w & Wed., 2:30.
IRENE BORDONI IN AS YOU WERE The Fantastic Musical Revue.
with Dick Bernard

GARRICK Thea., 35th, Nr. B'way. Evs. 8:30. Mats. Tom'w & Thurs. at 2:30.
Theatre Guild's Greatest Success JANE CLEGG
By St. John Ervine, Author of "John Ferguson."

MOROSCO Thea., 45th St., W. of B'way. Evs. 8:30. Matinee Sat., 2:30.
WM. COURTENAY IN CIVILIAN CLOTHES
The Funniest Comedy Success

VANDERBILT THEATRE, W. 48TH ST. Evs. 8:30. Mats. Wed. & Sat.
THE MUSICAL COMEDY HIT
IRENE

SELWYN THEATRE, W. 42d. Evs. 8:30. Mats. Wed. & Sat., 2:30.
THE ED. WYNN CARNIVAL
with ED WYNN, "The Perfect Fool."

HOTELS AND RESTAURANTS.

The Ever-Ready Friend
of the most bored and jaded, the sparkling Shanley supper-entertainment is always there to make up for dullness in the early part of the evening.

TODAY'S TABLE D'HOTE LUNCHEON
12 to 2:30—Music—$1.00
Little Neck Clams
Radishes Olives
Clam Chowder, Consomme Royal or Consomme Payanne
Codfish Cake, Tomato Sauce
Roast Loin of Pork, Apple Sauce
Halibut Steak, Mirabeau
Fricasee of Chicken with Rice
Assorted Cold Meats, Potato Salad
Boiled Potatoes Parisienne
Boston Cream Pie or Parfait Praline
Assorted Cakes Demi tasse
A la carte service all day.
Vaudeville—Life, laughter, charm—until 1 A. M.

SHANLEY'S
Broadway—43rd to 44th St.

FACING BEAUTIFUL CENTRAL PARK
Hotel Netherland
5th Ave. at 59th Street.
New York's most superb location. Charming apartments of 2-3-4 and 5 Rooms now offered for lease by the year or season to date from Oct. 1 or sooner, if desired. Newly decorated and refurnished throughout. It is advisable to make your leases now.
NETHERLAND RESTAURANT HIGHEST CLASS.
Telephone Plaza 3100.

B'way & 47th St. Phone Bryant 7891
STRAND ROOF
DINNER DE LUXE $1.75 $2.00 to 9 P. M.
A la Carte All Hours—After Theatre Specialties.
AN ENTIRELY NEW & ELABORATE REVUE—DANCING
PRESENTED AT 7:30 & 11:30. SAME SHOW AT DINNER AS AFTER THEATRE.

Great Northern Hotel
118 West 57th Street and 109 to 121 West 56th Street
Charming Apartments of 2-3-4 and 5 rooms now offered for lease by the year or season, to date from Oct. 1 or sooner, if desired. It is advisable to make your leases now.
GREAT NORTHERN RESTAURANT HIGHEST CLASS
Telephone Circle 1900

THE BEAUTIFUL
New Suburban Hotel
(Designed for Resident Guests—American Plan Only)
Kew Gardens Inn
KEW GARDENS, LONG ISLAND.
NOW OPEN
Only 16 Minutes from Penn. Station. 25 Minutes by Automobile.
SUITES of One, Two and Three Rooms with Bath,
SPECIAL RATES for July and August
Larger Arrangements if Desired.
UNDER KNOTT MANAGEMENT.
GEORGE H. WARTMAN, Manager.
Phone Richmond Hill 3893.

TO-NIGHT ASTOR THEATRE
Bal Tabarin
OVER THE WINTER GARDEN
Broadway at 50th St.
KEEGAN & EDWARDS — BOBBY BURNS
Kings of Syncopated Melody from Ziegfeld's Frolic — With His "Bazooka"

The Manhattan Square
60 to 80 West 77th St.
Facing Museum of Natural History.
Furnished and Unfurnished SUITES AVAILABLE
2 rooms & bath—$1,200 upwards.
3 rooms & bath—$1,500 upwards.
Ownership Management.

HOTEL
Peter Stuyvesant
Central Park West at 86th St.
SPECIAL SUMMER RATES
Suites of one room to as many as required. Furnished or unfurnished. Restaurant a la Carte.
WM. F. INGOLD, Manager.

HOTEL ENDICOTT
At 81st St. Station of 6th Ave. "L."
Room with running water.....$12 per week
For two persons....$15 per week
Room with bath...$15 per week
For two persons $17.50 per week
Large, up-to-date, sunny room and bath for two.
$100 per month to permanent guests.
Restaurant at most popular prices.

Hotel Bretton Hall
Broadway, 85th to 86th St.
Subway Station at 86th Street Corner. NEW YORK.
*Largest and

SUGAR BOARD LOSES $219,475 IN PROFITS

Federal Court Upholds Federal Refining Company's Demurrer to Defenses.

HOLDS IT A CORPORATION

Refuses Plea of Governmental Immunity—4,500-Ton Sale to Norway Involved.

The Federal Refining Company won a substantial victory in its suit against the United States Sugar Equalization Board for $219,475, the profits from a sale of sugar by the board to the Norwegian Government, when Judge Julius M. Mayer, in the United States District Court, sustained demurrers to the affirmative defense. The Federal Company entered into a contract with the Norwegian Government Food Commission to sell to it 4,500 tons of granulated sugar for 8.90 cents a pound. This contract was entered into about Aug. 21, 1917, and was ratified before the United States Government placed an embargo on the exportation of sugar.

The various steps taken by this Government to conserve the food supply are set forth in the bill of complaint. The Food Conservation act of Aug. 10, 1917, was followed by the appointment of Herbert Hoover as Food Administrator, and the naming by Mr. Hoover of George M. Rolph as head of the Sugar Division. President Wilson next placed an embargo on the exportation of sugar except under license.

It was alleged by the Federal Company that it asked for a license to export, but the application was disapproved by Rolph, with the result that the Norwegian Government twice extended the time limit. Rolph signed the certificate of incorporation of the Sugar Equalization Board in July, 1918. It is further charged that the board then sold to the Norwegian Government 4,500 tons of sugar at 11 cents a pound, or approximately $1,100,000, while the Norwegian Government refused to accept any sugar from the Federal Refining Company. The board's profits were alleged to have been $219,475, for which amount suit was brought.

Three affirmative defenses upon which Judge Mayer has passed adverse judgment were:

First—That the board was incorporated under the laws of Delaware on July 13, 1918, merely to carry out the provisions of the Food Conservation act; that the capital stock was $5,000,000, all paid out of the $50,000,000 appropriated by Congress to carry out the provisions of the act, and that the sale and delivery of sugar to Norway was purely a Government transaction and not an act of the Food Administration.

Second—That all profits as well as all stock of the company was owned, and is still owned, by the Government.

Third—That the sale and delivery were ordered by Hoover as Food Administrator, hence the board could not be held liable for profits or in damages by the refining company.

In discussing the questions raised by the demurrers, Judge Mayer in part said:

"At any time prior to Oct. 1, 1918, the date to which the performance of the plaintiff's contract had been extended, the necessary license might have been obtained. It was within Rolph's power to grant the license before Oct. 1. But prior thereto, on Sept. 30, the Norwegian Government notified the plaintiff it would not take the sugar from plaintiff because the defendant had already fulfilled its requirements.

"At the outset, it is apparent that the transactions described in the defenses were not transactions between the Governments of the United States and Norway. Such international transactions, if in pursuance of treaty powers, must have the consent of the Senate. Any other international transaction must find its authority in statute. No such authority is found in this case.

"It is repugnant to the American theory of sovereignty that an instrumentality of the sovereign shall have all the rights and advantages of a trading corporation and the ability to sue and yet be itself immune from suit, and to be able to contract with others or to injure others, confident that no redress may be had against it as a matter of right, but only as a matter of the favor of the sovereign."

F. W. Vail, President of the Hudson River Fruit Exchange, sent a letter yesterday to Commissioner of Markets Dr. O'Malley asking his co-operation in an effort to reduce the cost of sugar. His telegram to Commissioner O'Malley pointed out that a reduction in the price of sugar now would aid not only the housewife but the fruit growers and the whole canning and preserving industry.

Gimbel Officers Plead Not Guilty.

Frederic Gimbel, First Vice President of Gimbel Brothers; Joseph J. Dowell, general merchandise manager of the store, and Charles D. Slawter, a buyer in the men's clothing department, pleaded not guilty yesterday in the United States District Court before Judge William L. Grubb to the charge of profiteering brought against them. The bail of $1,000 in each case was continued.

MRS. GERRY'S WILL FILED.

Husband and Son Inherit Her Property in This State.

A copy of the will of Mrs. Elbridge T. Gerry, which was probated at Newport, R. I., where she died March 26 last, was filed in the Surrogates' Court here yesterday. She gave her wearing apparel and personal adornments to her daughters, Angelica L. and Mabel Gerry, and all her real estate and personal property in Delaware County, N. Y., to her son, United States Senator Peter G. Gerry of Rhode Island.

The will was filed here because of the ownership by Mrs. Gerry of the following pieces of realty here: 8 East Forty-eighth Street, 280 Bowery, 4 to 6 Warren Street, 2 to 9 East Forty-second Street, 709 to 717 Sixth Avenue, 102 to 106 West Forty-first Street, 1,110 to 1,128 Third Avenue, 506 Fifth Avenue, 4 to 14 West Forty-third Street, 232 to 236 Bowery, 3 to 5 Prince Street, 176 to 182 Park Row, 80 Franklin Street, 166 East Sixty-sixth Street, 103 to 112 West Forty-first Street, 125 to 127 West Thirty-first Street, 126 to 128 West Thirty-second Street and 2 East Sixty-first Street.

The realty here is left by Mrs. Gerry to her husband for life and upon his death it is to be divided among her children.

"FLYING COPS" SEEK FUNDS

Police Reserves' Aviation Section Plans Sunday Night Benefit.

Having obtained a landing dock for their planes at the foot of Eighty-fourth Street, New York's "flying cops" are now seeking funds with which to carry on their work. A benefit performance has been arranged at the Casino Theatre next Sunday night, in which Blanche Bates, Wellington Cross, Walter Scanlon, Stella Hoban, Wilton Lackaye, Chick Sale, Irving Fisher and others will take part.

The Aviation Section of the Police Reserve was organized in November, 1918, to train flyers who could be of service to the city. The personnel includes more than one hundred executives and aviators, all of whom have volunteered their services.

Army Orders and Assignments.

Special to The New York Times.

WASHINGTON, June 24.—The War Department published the following orders today:

Medical Corps.

Barber, Maj. J. R., to Hosp. No. 21, Denver, for temp. duty.
John, Maj. R. L.; Mathewson, Maj. R. H.; Hankins, Maj. J. L.; Burns, Maj. G. C.; Pershing, Maj. E. H.; Guittard, Capt. V. D.; Hehir, Capt. J.; Brown, 1st Lt. J. W., and Rosenberger, 1st Lt. A. L., hon. discharged.
Phillips, Maj. H. A., report to Commg. Gen. South. Dept. for duty.
Blackmore, Maj. R., to Camp Dix.
Rice, Capt. I. P., to Hosp. No. 19, Otsego, N. C., for duty.
Toomer, 1st Lt. J. H., to Walter Reed Hosp.

Infantry.

McAlexander, Col. U. G., to 44th, Presidio, San Fran.
Upton, Col. E. R. S., to 9th, Camp Travis.
Saville, Lt. Col. M. E., retired after more than 21 years' service.
Hegeman, Maj. H. A.; Byers, Capt. D. O.; Holmes, Capt. J. M.; Vestal, Capt. M. E., and Knapp, 1st Lt. A. E., Jr., retired.
Anderson, Maj. R. C., Jr., to be Lt. Col.
Haskell, 1st Lt. F. E.; Clark, 1st Lt. E. H., and Elliott, 1st Lt. C. N., to be Capts.
Lowe, 1st Lt. A. T., to Watertown Arsl.
White, 1st Lt. J. E., to barracks, Washington.
Matlock, 1st Lt. P. B., to 58th, Camp Dodge.
Apgar, 1st Lt. G. L.; Morton, 1st Lt. E., and Novak, 1st Lt. E. J., hon. discharged.

Quartermaster Corps.

Arraghi, Maj. C. T.; Warth, Maj. J. R.; Schutta, Maj. J. J.; Scott, Maj. R. E., and Franklin 1st Lt. D. L., hon. discharged.
Mertz, Capt. F. A., to Camp Funston.
Barnard, Capt. J. H., to Camp Travis.
Bonner, 1st Lt. C. J., as Transp. Qm. the Mount Vernon, relieving Capt. F. Walls, who will proceed to Norfolk, Va.

Cavalry.

Kirkpatrick, Lt. Col. G. W.; Rittenhouse, Capt. B. N., and Rhinehardt, Capt. C. K., retired.
King, Maj. E. L., to be Lt. Col.
Biddle, Capt. D. H., to be a Major.
Morton, Capt. De P. W., to Oklahoma City.
Davis, Capt. N. H., to Saumur, France.
Irwin, Capt. S. Le R., to Walter Reed Hosp., sick.
Garrison, Capt. C. D., to 1st, Douglas, Ariz.

Coast Artillery Corps.

Clark, Maj. H. B., will report to Chief of Mil. Bureau for duty.
Smith, Capt. C., to Ft. Williams.
Ritchie, Capt. S. R., to Watertown Arsl.
Seaman, 1st Lt. E. C., to be Capt.
Grum, 1st Lt. A. F.; Lowder, 1st Lt. J. R., and Woody, 1st Lt. G. A., to Aberdeen Proving Grounds, Maryland.

Ordnance Department.

McCue, Capt. P., to Curtis Bay Gen. Ord. Dept., Balt.
Wilson, Capt. H. R., to Phila.
Short, Capt. P.; Foster, Capt. W. A., and Cunningham, 1st Lt. H., Jr., hon. discharged.
Baker, 1st Lt. N. P., to N. Y. City, Dist. Ord. Off.

Engineers.

Webb, Maj. W. L., and Clarke, 1st Lt. C. A., hon. discharged.
Harris, Capt. J. E., to Washington and take station there.
Troland, Capt. G. B., to sta. and duty in this city.
Brookman, 1st Lt. G. F., to Co. D, 7th, at Camp Benning.

Veterinary Corps.

Gould, Capt. J. H., to Camp Dodge to Camp and Div. Vet. 4th Div., relieving Maj. W. C. Van Allstyne.
Nelson, 1st Lt. C. L., and Savage, 1st Lt. E. P., hon. discharged.

Dental Corps.

Smith, Maj. T. L., to Hosp. No. 6, Ft. McPherson.
Blair, Capt. W. F., and Osborn, 1st Lt. E. C., hon. discharged.

Miscellaneous.

Dengler, Col. F. L., to Ft. Leavenworth as a student off., school of the line course.
Stuart, Lt. Col. E. A., relieved from further active duty.
Read, Lt. Col. A.; Kreger, Lt. Col. E. L.; Wyatt, Lt. Col. R. A.; Mayes, Lt. Col. J. J., and Winship, Lt. Col. B., to be Judge Advs. with the rank of Col.
Quinlan, Maj. D. P.; Brown, Maj. A. W., and Rucker, Maj. K., to be Judge Advs., with rank of Lt. Col.
McCain, Maj. Gen. H. P., to Chicago as Cmdt. Dep. Adj.
Hegeman, Maj. H. A., retired, to Recr. Svce., Portland, Ore.
Tiffany, Maj. C. S., retired, to Recr. Svce., at Jacksonville, Fla.
Vestal, Capt. M. P., retired, as Prof. Mil. Sci. and Tact., Loyola Col., Los Angeles.
Stone, Capt. D. O., retired, as Prof. Mil. Sci. and Tact., Kentucky Mil. Inst.
Holmes, Capt. J. M., retired, to Recr. Svce., Camp Funston.
Garrison, Capt. W. McB., Field Art., to Walter Reed Hosp., sick.
Stanley, Capt. H.; Cameron, Capt. R., San. Corps; Stewart, 1st Lt. L. W.; Guiney, 1st Lt. R. J., M. T. C., and Pearce, 1st Lt. E. M., C. A. C., hon. discharged.
Edwards, 1st Lt. H. O., retired, to Recr. Svce. at Camp Dustin.
Welch, 1st Lt. A. C., Air Svce., to Hosp., Ft. Houston, sick.

Resignations.

Barber, Maj. J. R., M. C.
Palmer, Capt. B. H., M. C.
Johnston, 1st Lt. C. R., Cav.

Leaves.

McMillan, Col. R. F., C.A.C., 1 mo.
Johnston, Col. W., Inf., 1 mo.
Hunt, Col. L. L., Inf., 1 mo.
Butner, Col. F. W., F.A., 10 days.
McNeil, Lt.Col. G. H., C.A.C., 1 mo.
Weeks, Lt.Col. H. J., Engrs., 1 mo.
Wyker, Lt.Col. F. D., Cav., 1 mo.
Kilburn, Capt. C. L., C.A.C., 1 mo.
Boatwright, Capt. W. P., C.A.C., 1 mo.
Moore, Capt. C. E., Inf., 3 mos.
Frunty, Capt. L. W., 2 mos.
Alley, Capt. C. B., 1 mo.
Garrison, Capt. W. McB., F.A., 1 mo.
Scribner, 1st Lt. C. E., Inf., 10 days' ext.
Griffiths, 1st Lt. D. W., Engrs., 15 days' ext.
Smith, 1st Lt. W. B., Inf., 1 mo ext
Broman, 1st Lt. M. R., M.C., 1 mo.
Trembley, 1st Lt. H. B., Inf., 1 mo. ext.
Harris, 1st Lt. G. R., Jr., M.C., 15 days' ext
Day, 1st Lt. J. B., C.A.C., 1 mo. ext.

Naval Orders.

Special to The New York Times.

WASHINGTON, June 24.—The Bureau of Navigation published the following orders today:

Bassett, R. Adm. F. B., to command destroyers in reserve based on Phila.
Dayton, Capt. J. H., to duty as Commdt, navy yard, Washington, and Supt. naval gun factory.
Daniels, Comdr. C. F., to command destroyers based on Norfolk.
Robinson, Comdr. F. M., and Washburn, Comdr. E. D., to Naval Academy.
Abrams, Lt. F. R., to the Lykens; on board when commissioned.
Adams, Lt. H., as Asst. Recr. Off., Recr. Station, Chicago.
Bailey, Lt. W. O., to the AA-3; on board when commissioned.
Baker, Lt. C. A., to the Tennessee.
Carter, Lt. W. J., to navy yard, Boston, as Asst. to Supply Officer.
Jackson, Lt. H. W., to the Allen.
Quinn, Lt. H. O'H., to Sup. Off., Destroyer Div. 28, the Leonidas.

Estates Appraised.

BAILEY, EDWARD W. (in Chicago, Jan. 2, 1920).—Total estate, $962,000, of which securities taxable in New York $24,019. His wife, Cora F. Bailey of Chicago; son, George O. Bailey of Montpelier, Vt., and daughter, Mary B. Meyer of Evanston, Ill., receive $18,206 each of the New York estate and $294,000 each of the remainder of the estate.

DWIGHT, JANE WINTHROP (in New Haven, Conn., Nov. 10, 1919).—Total estate, $480,000; taxable in New York, $94,109. Her niece, Mary Deforest Skinner of New Haven, receives $5,000; her grand nephews and nieces, Mary Dutton Mansfield, Mary Isabel Malcolm, V. A. Cheney, Cassa Sherman Lockwood Coy and Edward R. Coy, receive $5,000 each; her nephews, William B. Skinner and Frederick B. Skinner, of 49 Cedar Street, in the residuary legatees.

PHILLIPS, SAMUEL (Jan. 2, 1919).—Total assets, $83,710. Net estate, $81,000 real estate, $300; cash, $700; cash, $11,648; personal, $7,610; stocks and bonds, $34,302; the value of his shares in S. Phillips & Son being $26,272. His wife, Henrietta Phillips of 817 West End Avenue, receives $10,000 and $10,000 each to his daughters, May, $16,218; Hannah Hahn of 1,187 Lexington Avenue; Sophie Dreyfus of Cedarhurst, L. I., and Martha Haas of Cedarhurst, $6,000 each.

TOWNS, ROSALIE R. H. (in Norfolk, Conn., Sept. 14, 1919).—Total estate taxable in New York in securities to $32,105. Her son, Perrare Hoskins Towns of Norfolk, receives $20,000 of the New York estate and is also the residuary legatee; life interest in one-half of the New York estate and a life interest in $20,000.

WILKENS, HENRY A. J. (Sept. 15, 1919). Total assets, $193,611; net estate, $193,170; cash, $625; personal, $9,850; stocks and bonds, $183,661; interest in Williams & Iverson, consulting mining engineers, $1,035. He left to the Sanitas Nut Food Company at Battle Creek, Mich., $5,000; to the Seventh Day Adventist Church at Battle Creek, $5,000, and to the Battle Creek Sanitarium, $5,000. His brother, Dr. Frederick H. Wilkens of the West 150th Street, his estate is $40,726.

UTILITIES POOL COAL TO MEET SHORTAGE

Plenty of Fuel Coming Soon, Says Secretary of Public Service Board.

RAIL PRESIDENTS CONFER

Fifty Thousand Tons Sidetracked in Jersey Meadows, Officials Are Told.

The Public Service Commission was notified yesterday that all of the public utilities in the city were ready to pool their coal supplies and to co-operate in every other way during the coal shortage. James B. Walker, Secretary of the commission, who had just returned from Washington, where he conferred with the Interstate Commerce Commission, said coal would soon be coming to the city in sufficient quantities to meet all requirements.

"Some of the utility companies," said Mr. Walker, "have only a small supply of coal, while others have enough to last them a week or more. Those well supplied will help out those in need. I am sure that plenty of coal will be coming within the next few days, not later probably than Tuesday next."

Mr. Walker also said that the Interstate Commerce Commission had assured him that the city would be looked after, that plenty of coal was available at the mines, and that the only lack was of cars to distribute it. He stated that all open cars would be reserved to carry coal and that the export of coal would be watched carefully to see that none went abroad that was needed at home. Acting Public Service Commissioner Barrett said that a large quantity of coal was due here tomorrow.

Three railroad Presidents, A. H. Smith of the New York Central, Samuel Rea of the Pennsylvania and W. G. Besler of the New Jersey Central, announced that they had arranged to meet a representative of the commission in Mr. Smith's office about noon today to devise plans for getting enough coal here to guarantee the continued operation of the transit lines.

Word from Newark was to the effect that the gas and electric plants throughout Northern New Jersey were facing a shutdown because of the scarcity of coal. President Thomas N. McCarter of the Public Service Corporation went to Washington a few days ago to urge the Interstate Commerce Commission to see that New Jersey got a supply of coal. He said yesterday that if there was any interference with the gas and electric service more than 2,500,000 persons would be affected.

A report from official sources said that 1,000 cars containing 50,000 tons of coal were sidetracked in the Jersey Meadows, and that the consignees were paying demurrage and making no efforts to unload. The Public Service Commission announced that inspectors would be sent to investigate.

The Civil Service.

City.

The following labor lists' certifications have been made: Department of Street Cleaning, Driver, the Bronx—Isaac Rubinstein. Sweeper, Brooklyn—John N. Dempsey. Charles E. Chrisp and Stalvo Natsal. Parks Department, Brooklyn, Auto Mechanic—Otto Reinhard, Charles W. Rankin, Jr., Adolphe Bourronne and Pasquale Pinto.

United States.

The commission announces for July 21 an examination for electrical engineer, male, under 45 years of age, for a vacancy at the United States naval ordnance plant at South Charleston, W. Va., at $16 per diem. Competitors will be rated on physical ability, 10; education, training, experience and fitness, 90. The appointee will have charge of all electrical design and supervision of installation, operation, testing and maintenance of all electrical equipment of electric power plants and sub-stations; drive for hydraulic and mechanical equipment, electric traveling cranes and hoists, electric melting and electric treatment furnaces, and electric power and lighting systems. Applicants must have at least ten years of electrical engineering experience, of which at least four years in plants manufacturing large steel forgings for ordnance (armor, guns and projectiles). The completion of each year of an apprenticeship course with a large electrical manufacturing company and the completion of each year of an engineering course (preferably electrical) in a college or university of recognized standing will be equivalent to one year of general experience. Age limits do not apply to persons entitled to preference because of military or naval service.

LEGAL ADVERTISEMENTS.

SUPREME COURT, COUNTY OF NEW YORK—Bertha Seligman, plaintiff, against Marie Augustine Isambert Delage (sometimes known as Marie Charles Delage), individually and as executrix, etc., et al., defendants. In pursuance of an order and judgment of foreclosure and sale, duly made and entered in the above entitled action, and bearing date the 1st day of June, 1920, I, the undersigned, the referee in said judgment named, will sell at public auction, at the Exchange Salesroom, Nos. 14-16 Vesey Street, in the Borough of Manhattan, City of New York, on the 30th day of June, 1920, at 12 o'clock noon on that day, by Henry Brady, auctioneer, the premises directed by said judgment to be sold, and therein described as follows:

All that certain lot, piece or parcel of land, with the building and improvements thereon erected, situate, lying and being in the Borough of Manhattan, City of New York, bounded and described as follows:

Beginning at a point on the southerly side of West 47th Street distant 177 feet easterly from the corner formed by the intersection of the southerly side of West 47th Street with the easterly side of 6th Avenue; running thence southerly, parallel with said 6th Avenue and part of the distance through a party wall, 100 feet 5 inches to the centre line of the block; thence easterly, along said centre line, 20 feet; thence northerly, parallel with 6th Avenue and part of the distance through another party wall, 100 feet 6 inches to the southerly side of West 47th Street; and thence westerly, along the said southerly side of West 47th Street, 20 feet to the point or place of beginning.

Said premises being more known by the street No. 62 West 47th Street.

Said premises are sold subject to the following:

Party wall and setback agreement recorded in Liber 783 of Conveyances, at page 502, covenants and restrictions contained in deed recorded in Liber 117, section 5, of Conveyances, at page 226; awnings on windows in westerly wall of building adjoining on east being part said mortgaged premises; state of facts as shown on survey made by George C. Hollerith, dated November 24, 1919; building restrictions and regulations in respect to party or ordinance adopted July 24, 1916, by Board of Estimate and Apportionment and amendments thereto.

Dated New York, June 4th, 1920.

JAMES O. FARRELL,
Referee.

BEEKMAN, MENNEN & GRISCOM,
Attorneys for Plaintiff,
38-54 William Street, Borough of Manhattan, New York City.

The following is a diagram of the property to be sold; its street number is 62 West 47th Street:

62 W. 47th STREET

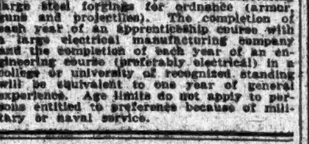

The approximate amount of the lien or charge to satisfy which the above described property is to be sold, is $43,467.25, with interest thereon from the 15th day of May, 1920, together with the costs and allowances and counsel fee fixed by said judgment, with interest from June 15, 1920, together with the expenses of the sale. The approximate amount of the taxes, assessments and water rates or other liens which are to be allowed to the purchaser over the amount of the mortgage or paid by the purchaser, is $701.69 and interest.

Dated New York, June 4th, 1920.

JAMES O. FARRELL,
Referee.

PUBLIC NOTICE.

Resolution adopted by the stockholders of Ajax Wire Wheel Corporation of America at a meeting thereof duly and regularly held on the seventh day of June, 1920:

RESOLVED, That the stockholders of Ajax Wire Wheel Corporation of America do hereby resolve and declare that the name of the said corporation be changed from that of Ajax Wire Wheel Corporation of America to Ajax Wire Wheel, Ltd.

C. J. ROHDE, President.
F. L. ROWE, Secretary.

THE WEATHER.

WASHINGTON, June 24.—The air pressure remains high generally east of the Mississippi River and on the North Pacific Coast, and it is low over the plains States and the Rocky Mountain region. Within the last twenty-four hours there were local showers in the Middle Atlantic and South Atlantic States along the Gulf Coast and over the plains States and North Rocky Mountain region.

Temperatures remain below the normal generally throughout the Eastern States and in the Northern States from Minnesota westward to the Pacific Coast.

Temperatures have risen somewhat and are now normal over the Central Mississippi Valley, the central plains States and the Southern Rocky Mountain region.

The outlook is for partly cloudy and showery weather Friday and Saturday in the Atlantic States from Florida northward to Pennsylvania and New Jersey and along the Gulf Coast and in upper Michigan; in other sections east of the Mississippi River the weather will be generally fair Friday and Saturday.

The temperature will rise somewhat in the upper Ohio Valley and the region of the Great Lakes and will change little on the Atlantic and East Gulf States, Tennessee and the lower Ohio Valley during Friday and Saturday.

FORECAST TODAY AND SATURDAY.

Western New York—Generally fair Friday and Saturday; rising temperature.

Northern New England—Generally fair Friday and Saturday.

Southern New England and Eastern New York—Partly cloudy Friday and Saturday; moderate temperature.

New Jersey and Eastern Pennsylvania—Partly cloudy Friday and Saturday, probably local showers in south portions; moderate temperature.

The temperature record for the twenty-four hours ended at 11 P. M., taken from the thermometer at the local office of the United States Weather Bureau, is as follows:

	1920.	1919.		1920.	1919.
3 A. M.	66	68	4 P. M.	76	83
6 A. M.	66	66	6 P. M.	75	84
9 A. M.	70	72	9 P. M.	62	69
12 M.	75	81	11 P. M.	63	71

This thermometer is 414 feet above the street level. The average temperature yesterday was 66; for the corresponding date last year it was 76; average on the corresponding date for the last thirty-three years, 71.

The temperature at 8 A. M. yesterday was 68; at 8 P. M. it was 76. Maximum temperature, 77 degrees at 3 P. M., minimum, 55 degrees at 5:55 A. M. Humidity, 80 per cent. at 8 A. M.; 50 per cent. at 8 P. M.

The barometer at 8 A. M. yesterday registered 30.18 inches; at 8 P. M. it stood at 30.14 inches.

Fire Record.

A. M.	Loss.
12:40—147 W. 55 St.; Laurelton Hotel	Slight
6:50—23 Minetta Lane; C. A. Grove	Slight
9:30—1,293 Brook Av.; I. Appelbaum	Not given
9:50—507 E. 138 St.; Mrs. Branford	Not given
10:50—199 Brook Av.; M. Fichter	Not given
11:15—139 Mulberry St.; M. Arnele	Not given
12:02—323 W. 160 St.	Not given
1:05—1,423 Edwards Av.; Leon Ezsel	Slight
1:40—23 Minetta Lane; Charles A. Groves	Not given
1:50—26 W. 15 St.; Simes & Co.	Slight
3:20—28 St. and Broadway; (auto) Joseph Colombi	Slight
4:40—1,564 1 Av.; M. Goldman	Slight
4:45—1,567 2 Av.; Harry Newman	Slight
6:25—43-47 W 24 St.; Central Binding Co.	Slight
6:25—484 Cherry St.; Sarah Klein (rubbish)	Not given
6:55—153 St. and Riverside Drive	Slight
7:35—156 W. 86 St. (auto); George Smith	Slight
8:45—1,949 Park Av.	Not given
9:35—1,192 Lexington Av.	Not given
10:20—729 7 Av.; W. H. Hussey	Slight
11:00—903 3 Av., chimney; Kehoe Bros.	Slight

Marine Corps Orders.

Special to The New York Times.

WASHINGTON, June 24.—These Marine Corps orders have been promulgated:

Roosevelt, Lt. Col. H. L., to home, to await action on resignation.
Johnston, Capt. J. H., hon. discharged.

Coast Guard Orders.

Special to The New York Times.

WASHINGTON, June 24.—To-day's Coast Guard Gazette makes this announcement:

West, Comdr. H. B., to South. Div., U. S. Coast Gd., San Francisco, Cal., as Div. Comdr.

PACIFIC LINE
TO
SOUTH AMERICA
DIRECT PASSENGER SERVICE
NEW YORK
TO
WEST COAST PORTS
via Panama Canal
By the New Mail Steamers
"EBRO" and "ESSEQUIBO"
The Largest in the Trade.
JULY 3, JULY 24, AUGUST 28,
and Monthly Thereafter
The Pacific Steam Navigation Co.
SANDERSON & SON, Gen'l Agents
26 Broadway, N. Y.
Or Any Steamship Ticket Agent.

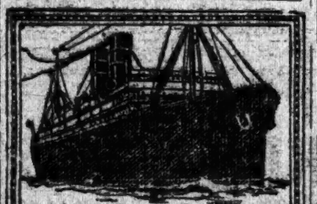

WARD LINE
Direct weekly service from New York to
HAVANA
AND POINTS IN CUBA
MEXICO
VERA CRUZ TAMPICO
Regular sailings to Nassau. For information apply to
New York and Cuba Mail S. S. Co.
Foot of Wall Street, New York

HOLLAND-AMERICA LINE
NEW YORK to ROTTERDAM
via Plymouth & Boulogne-sur-Mer
NOORDAM ..... Noon June 26 Aug. 4
NEW AMSTERDAM ..... July 7 Aug. 10
ROTTERDAM ..... July 21 Aug. 28
RYNDAM ..... Aug. 18
General Passenger Office: 24 State St. N. Y.

PERU-CHILE
VIA PANAMA CANAL
GRACE LINE
S. S. Santa Rita, S. S. Santa Rosa, S. S. Santa Ana, S. S. Santa Lucia.
Calling at Chile, Arica, Iquique, Antofagasta and Valparaiso. Fortnightly Sailings.
W. R. GRACE & CO., Agents,
Hanover Sq., New York, or Local Agent.

West Indies, Central and South America
GREAT WHITE FLEET
United Fruit Company
Passenger Traffic Department, 17 Battery Pl., N. Y.

NIPPON YUSEN KAISHA
To JAPAN, CHINA, MANILA
Passenger and Freight Services.
120 Broadway, New York.

SWITZERLAND
MAKE IT YOUR HEADQUARTERS
WHILE IN EUROPE
SWISS FEDERAL RAILROADS
241 Fifth Avenue New York.

NIAGARA TO THE SEA.
For illustrated folder, address: John P. Favre, Dept. 105, Canada Steamship Lines, Ltd., Montreal, Canada.

SHIPPING AND MAILS

THE TIDES.

	Sandy Hook. A. M.	Sandy Hook. P. M.	Governors Island. A. M.	Governors Island. P. M.	Hell Gate. A. M.	Hell Gate. P. M.
High water	3:47	4:05	4:41	5:09	6:55	7:20
Low water	10:07	10:50	10:40	11:30	1:00	1:14

THE SUN.

	Rises. A. M.	Sets. P. M.
	5:31	8:15

Incoming Steamships.

ARRIVED YESTERDAY.

Steamer.	From.	Sailed.
Fascinay	Liverpool	June 7
Westwego	London	June 10
Lewis Luckenbach	Rotterdam	June 12
Manhattan	London	June 8
Santa Marta	Kingston	June 19
General H. F. Hodges	Cristobal	June 14
Escalona	Cadiz	June 9

DUE TODAY.

Steamer.	From.	Sailed.
St. Paul	Southampton	June 15
Baltic	London	June 15
Columbia	Glasgow	June 15
Adriatic	Southampton	June 16
Mongolia	Southampton	June 15
Laidlaw Range	Dundee	June 5
Wakulla	Havre	June 8
Gregory	Pare	June 10
Tinamo	Talca	June 9
Lapanto	Hull	June 10

DUE TOMORROW.

Steamer.	From.	Sailed.
Mauretania	Liverpool	June 18
Lafayette	Havre	June 18

DUE SUNDAY.

Steamer.	From.	Sailed.
Eglantier	Antwerp	June 10

Outgoing Steamships Carrying Mail.

SAIL TODAY.

Steamer. Destination.	Mails Close.	Vessels Sail.	Carries Mail For
Royal George, Southampton	8:00 A.M.	12:00 M.	Europe, Africa, West Asia.
K. I. Luckenbach, Rotterdam	7:30 A.M.	12:00 M.	Germany, Netherlands.
Portuguese Prince, Cape Town	12:00 M.	3:00 P.M.	South Africa.
Stavangerfjord, Bergen	10:30 A.M.	2:00 P.M.	Northern Europe.
Mar Caspio, Hamburg	10:00 A.M.	2:00 P.M.	Germany (specially addressed only).
Kronan Prince, Para	12:00 M.	3:00 P.M.	North Brazil and Iquitos.
Lake Gallen, Gothenb'g	9:00 A.M.	12:00 M.	Sweden.
Panama, Cristobal	12:00 M.	3:00 P.M.	Haiti, Canal Zone, Panama, &c.

SAIL TOMORROW.

Steamer. Destination.	Mails Close.	Vessels Sail.	Carries Mail For
Noordam, Rotterdam	8:00 A.M.	12:00 M.	Netherlands and Germany.
Caronia, Queenstown	8:00 A.M.	12:00 M.	British Isles, Scandinavia, Central Europe, Africa.
Baltic, Queenstown	11:00 A.M.	2:00 P.M.	British Isles, Scandinavia, Central Europe, Africa.
Mayaro, Grenada	7:00 A.M.	11:00 A.M.	Trinidad, Guiana.
Pastores, Havana	7:00 A.M.	11:00 A.M.	Costa Rica, Canal Zone, Salvador, Nicaragua.
Wacouta, Havana	8:30 A.M.	12:00 M.	Yucatan.
Ocanto, San Juan	8:30 A.M.	12:00 M.	Porto Rico, St. Thomas.
Martha Washington, Rio Janeiro	9:00 A.M.	1:00 P.M.	South Brazil, Argentina, Uruguay, Paraguay.
Crofton Hall, Montevideo	12:00 M.	3:30 P.M.	Argentina, Uruguay, Paraguay.
Connerville, Cayenne	7:00 A.M.	11:00 A.M.	Haiti.

SAIL MONDAY.

Steamer. Destination.	Mails Close.	Vessels Sail.	Carries Mail For
St. Paul, Southampton	8:00 A.M.	12:00 M.	Europe, Africa, West Africa.
Miguel Hahn, Piraeus	11:00 M.	3:00 P.M.	Greece.
Panama, Victoria	7:00 A.M.	11:00 A.M.	South Brazil.

Other Outgoing Steamships.

Steamer & Destination.	Time of Sailing. Date.	Hour.
Lucpalis, Marseilles	June 25	12:00 M.
California, Copenhagen	June 25	12:00 M.
Baltersund, Constanza	June 29	12:00 M.
Delavan, Belfast	June 25	12:00 M.
Tottori Maru, Shanghai	June 25	12:00 M.
West Aveneal, B'nos Aires	June 26	12:00 M.
Alsianet, Lisbon	June 26	12:00 M.
Langley, Antwerp	June 25	12:00 M.
Mexico, Danzig	June 25	12:00 M.
Caroline, Bordeaux	June 25	12:00 M.
Consort, La Pallice	June 25	12:00 M.
Eidsia, Shanghai	June 25	12:00 M.
Korean Prince, Rio Janeiro	June 25	12:00 M.
Jackson, Gothenburg	June 25	12:00 M.
Mundelita, Manati	June 25	12:00 M.
Kansas, China	June 25	12:00 M.
Cahata, Havana	June 25	12:00 M.
Edgehill, Genoa	June 29	12:00 M.
Gordon Castle, Cape Town	June 26	12:00 M.
Kandahar, India	June 28	

Foreign Ports—Arrivals and Departures.

ARRIVED.

Steamer.	At.	Date.
Stockholm	Gothenburg	June 17
Marconier	Landscrona	June 19
Philadelphia	Rotterdam	June 22

SAILED.

Steamer.	From.	Date.
Madonna	Marseilles	June 20
Wildomino	Lisbon	June 20
Freedom	Naples	June 17
Champion	Antwerp	June 20

Transpacific Mails.

Connecting mails close at G. P. O. and City Hall Stations at 6 P. M. as follows:

Mail.	Steamships.	Mail Closes At N. Y.
Tahiti, Marquesas, Cook Islands, New Zealand and specially addressed mail for Australia, via San Francisco	Moana	July 5
Hawaii, Samoan Islands, Australia and specially addressed mail for New Zealand, via San Francisco	Sonoma	July 15
Hawaii, Fiji Islands, New Zealand and Australia, via Vancouver and Victoria, B. C.	Niagara	July 19

FRENCH LINE
Compagnie Generale Transatlantique
Express Postal Service
NEW YORK—HAVRE
LAFAYETTE ..... JULY 1, JULY 29
AUG. 17, SEPT. 24
LA SAVOIE ..... JULY 3, AUG. 5
SEPT. 4, OCT. 1
LA LORRAINE ..... JULY 10, AUG. 19
SEPT. 17, OCT. 15
LA TOURAINE ..... JULY 13, AUG. 14
SEPT. 14, OCT. 12
ROCHAMBEAU ..... JULY 17, AUG. 21
SEPT. 21, OCT. 26
FRANCE ..... JULY 21, SEPT. 5
OCT. 9, NOV. 2
COMPANY'S OFFICE, 19 STATE ST., N.Y.

SPANISH ROYAL MAIL LINE
COMPANIA TRASATLANTICA
FREIGHT and PASSENGER SERVICE.
N. Y. to CADIZ and BARCELONA
R. M. S. BUENOS AIRES ..... JULY 1
R. M. S. MONTSERRAT ..... JULY 25
ALSO FREQUENT SAILINGS
To HAVANA and VERA CRUZ
For Further Particulars Apply to
LUIS LLANEZA, Agent
Pier 8, E. R. Telephone Bowling Green 5150

A

Hershey Chocolate Corporation

1st Lien 7½% 10-Yr. Gold Bonds

1/1, as and when issued

To yield about 7.85%

Send for circular showing: strength; the plant in Pennsylvania; the value of sugar plantations and mills in Cuba.

Excellent earnings
Liberal sinking fund

Ask for AG-814

The National City Company

Main Office: Nat. City Bank Building
Uptown Office: Fifth Av. & 42rd St.
Offices in over 50 Cities

Long Time Bonds

The amount and variety of long time bonds available at present low prices is limited, owing to the fact that most of the new issues are of short or medium duration. Corporations are unwilling to pay present burdensome rates of interest on new issues except for a relatively short period.

Those desiring long term investments must depend largely upon old seasoned issues, and many experienced investors are now buying this class of security.

We can supply a limited amount of long time bonds at prices yielding around 7%, and we recommend the purchase of such bonds at the present time. We shall be glad to send details and circulars to those interested.

Ask for A-111

Harris, Forbes & Co

Pine Street, Corner William
NEW YORK

7½%

We offer as a sound investment the First Mortgage Gold Bonds of a successful company serving a prosperous section of New York State.

Net earnings for 1919 show a 36% increase over those of the preceding year.

Coupon bonds in denominations of $100, $500 and $1,000.

Price to yield 7½%

Ask for Circular 126

Bonbright & Company
Incorporated
25 Nassau Street, New York

LONG TERM

Municipal Bonds

YIELDING 5% TO 6%

FOR JULY INVESTMENT

List No. T-88, describing bonds of various communities throughout the United States and suitable for Financial Institutions and Private Investors, will be sent upon request.

R. M. GRANT & CO.
31 NASSAU STREET, NEW YORK
Boston St. Louis Chicago

American Car & Foundry Co.

The rehabilitation of rolling stock is the most urgent problem now before the railroads.

Our analysis of the American Car & Foundry Company—the greatest of car-builders — is therefore of special interest at this time.

Send for Analysis No. 1287

Spencer Trask & Co.
25 Broad Street, New York
ALBANY BOSTON CHICAGO
Members New York Stock Exchange
Members Chicago Stock Exchange

FINANCIAL MARKETS

Stocks Hold Up in Face of Unsettling Influences—Call Money 14 Per Cent.

While trading continued extremely dull yesterday, it seemed that stocks displayed considerable firmness in the face of unfavorable factors. For one thing, call money rose to 14 per cent., the highest rate since the latter part of April, and time funds were decidedly scarce at 8½ and 9 per cent. Also, the reduction from $1.50 to $1 a share in the quarterly dividend disbursement of the Inspiration Consolidated Copper Company might have been expected to unsettle the entire copper group, but it did not. These stocks generally receded fractionally, without disclosing any real weakness. The dividend cut indicated that the Directors desired to conserve cash, and the collateral explanation was that business has not maintained the improved prospects which were held out in the buying movement of April and early May. Trading in stocks of all classes remained almost solely in the hands of the professionals.

It is becoming more difficult daily to discover any new and genuine influences at work in the security markets. Investment business in bonds and stocks is reported nominal, dealers clinging to the hope that June dullness will be succeeded by a fair degree of activity when July interest and dividend money come into the market. The repressive influence of scarce and dear bank funds continues to act in co-operation with industrial uncertainty and rather conflicting crop news to hold back speculative operation in stocks. There is reason to believe that these forces will retard business for some time to come, leaving the field open to unexpected events to lift the market from the rut in which it has been running for nearly two months. Next month, however, there will be available a much clearer conception of probable crop results, and there are encouraging indications of more satisfactory yields than Government reports to date have foreshadowed. In yesterday's cotton market, for instance, a reaction occurred because of conditions figures presented by the National Ginners' Association which forecast a yield of 11,440,000 bales exclusive of linters. This was considerably more optimistic than the trade had expected and it remains to be seen whether the forthcoming Government surveys of the grain outlook will not show a decided improvement during the current month.

The weekly statement of the Banks of England and France were interesting in several points. The British bank reported a gain in gold of no more than about $550,000, being the first time in four weeks that no really large addition to bullion holdings had been reported. Since May 27, however, the bank has retained, more than $25,000,000, and it is upon this showing, partly, that expectation of fresh gold imports have been voiced of late. The Bank of France reduced its note circulation by 298,600,000 francs, carrying the outstanding circulation down to the lowest figure since Oct. 10 last year. It looks as if France has been able through increased tax receipts to reduce its debt, which would find reflection in the retirement of circulation by the bank. Sterling rates at Paris have been falling this week, reflecting a stronger position of the franc as a result apparently of the liquidation of a substantial issue of French Treasury bills in London.

On the local market the foreign exchanges were heavy during the greater part of the day, with a fair recovery near the close. Demand sterling, after getting as low as $3.95⅞, a figure more than four cents under the week's best quotation, closed at $3.96¼. Belgian and French francs were a little higher than the day before, as was the lire rate. Silver continued to decline at London, the rate of 50¼d., being 1¾d. lower than the day before. The metal in the open market here declined 2½ cents an ounce to 90 cents. These rather extensive recessions indicated, when considered in relation to recent movements, that the silver market outlook is decidedly confused.

MONEY AND EXCHANGE.

THURSDAY, JUNE 24.

Call Loans on Stocks and Bonds.

High.	Low.	Renewal.	Last.
14	8	8	14

Call Loans on Acceptances.

Prime eligible acceptances.....8@8½

Time Loans.

MIXED COLLAT'L.		ALL INDUSTRIALS.	
Sixty days.....	8½	Sixty days.....	9
Ninety days.....	8½	Ninety days.....	9
Four months.....	8	Four months.....	9
Five months.....	8	Five months.....	8½
Six months.....	8	Six months.....	8½

Discount Rates, Federal Reserve Bank.

Commercial paper—
15 days, 7; 16 to 90 days, 7
Liberty Bonds, Victory Notes—
15 days, 6; 16 to 90 days, 6
U. S. Treas. ctfs. of indebtedness—
15 to 90 days, 6½
Bankers' acceptances, 15 to 90 days, 6
Open Market Rates, Bankers' Acceptances.
Eligible for rediscount with Reserve Banks, 60 to 90 days.....6%@6⅛
Non-member and private bankers, eligible, 60 to 90 days.....6¼@6½
Not eligible, 60 to 90 days.....7

Commercial Paper.

3 to 6 months	7
Other Names.	
3 to 6 months	6

FOREIGN EXCHANGE.
Range of Rates.

Sterling—	High.	Low.	Last.	Change.
Demand	$3.96⅝	$3.95⅞	$3.96¼	—.00⅝
Cables	3.97⅛	3.96⅜	3.97	—.00⅝
France—				
Demand	11.97	12.12	12.02	+.15
Cables	11.95	12.10	12.00	+.15

Closing Rates.

Normal Rates of Exch.	Yesterday's Close— Demand	Cables.
4.8665 London	$3.96¼	$3.97
5.1913 Paris	12.02	12.00
5.1813 Belgium	11.52	11.50
5.1813 Italy	16.12	16.10
China—		
Hongkong	73.50	73.60
Shanghai	102.00	102.50
Peking	110.00	110.50
40.20 Holland	55.8125	56.06
19.30 Greece	12.40	12.45
5.1913 Switzerland	5.49	5.47
32.44 India—		
Bombay	38.00	38.25
Calcutta	38.00	38.25
Straits Settlements	46.50	46.75
49.83 Japan—		
Kobe	51.25	51.50
Yokohama	51.25	51.50
19.30 Spain	16.75	16.80
50.00 Philippine Islands—		
Manila	49.50	49.75
26.80 Scandinavia—		
Copenhagen	16.65	16.75
Stockholm	21.85	21.95
Christiania	17.30	17.35
South America—		
42.44 Buenos Aires	41.95	42.10
38.44 Rio	24.10	24.20
51.44 Russia (currency)—	Bid.	Asked.
500 rubles	1.97½	1.99¾
100 rubles	1.92½	1.97½

The following exchange rates are quoted in the open market: Cents For Kvenen.

	Checks.	Cables.
22.82 Germany	*2.60	2.70
23.82 Poland	.65	.67
20.26 Austria	.73	.75
20.26 Jugoslavia	1.46	1.48
20.26 Czechoslovakia	2.60	2.65
19.30 Belgrade	4.70	4.75
19.30 Finland	14.94	4.80
19.30 Rumania	12.65	2.70

*Cents per mark. †Finmarks. ‡Lei. §Dinar.

TIME BILLS ON LONDON.

Bankers— Nominal.	Commercial— $3.91¼	$3.89

Clearing House Statement.

Exchanges, $891,870,184,692; balances, $72,756,692; Sub-Treasury debit balances, $1,006,000; Federal Reserve credit balances, $70,698,884.

Domestic Exchanges.

Rates on New York at domestic centres: Boston, par; Chicago, par; St. Louis, 25@15c discount; San Francisco, par.

Canadian Exchange.

Closing rate for New York funds in Montreal, $140.62½ premium per $1,000; Montreal funds in New York, $138.39 discount per $1,000.

Silver Quotations.

Bar silver in London, 50¼d.; in New York, 95⅛c domestic, 94c foreign; Mexican dollars, 68⅝c.

MARKET AVERAGES.

STOCKS.

YESTERDAY'S RANGE.

	High.	Low.	Last.	Net Ch'ge.
25 railroads	52.42	52.14	52.21	+ .10
25 industrials	112.37	111.25	111.67	+ .17
50 stocks	82.39	81.69	81.94	+ .13

DAILY RANGE OF 50 STOCKS.

	High.	Low.	Last.	Net Ch'ge.
June 17	82.04	81.81	81.81	+ .31
June 22	82.20	81.39	81.39	— .42
June 21	83.01	82.14	82.22	— .39
June 19	82.81	82.38	82.53	— .09
June 18	82.86	81.52	82.62	+ .09
June 17	82.37	81.61	81.93	+ .20

MONTHLY RANGE OF STOCKS.

June—	High.		Low.		Last
*1920	83.39	June 12	80.63	June 6	81.94
†1919	80.50	June 6	82.50	June 16	81.63
*1918	73.37	June 27	68.74	June 1	72.47
†1917	81.45	June 13	81.11	June 20	82.31
1916	89.90	June 12	83.56	June 26	86.03

YEARLY RANGE OF 50 STOCKS.

*1920	94.07	Apr. 5	85.48	Feb. 13	81.94
†1919	80.50	June 6	80.46	Feb. 13	80.63

Full Years.

1919	90.59	Nov. 5	69.73	Jan. 21	89.09
1918	70.16	Nov. 12	64.12	Jan. 15	73.39
1917	90.46	Jan. 4	81.47	Dec. 20	85.88
1916	101.51	Nov. 20	80.54	Apr. 22	89.22

BONDS.

YESTERDAY'S CLOSE.

		Net Change. Day.	Month.	Year
40 issues	86.32	—.01	+.52	—11.73

DAILY RANGE OF 40 BONDS.

June 21	86.38	—.14	June 15	86.80	+.01
June 22	86.47	—.18	June 14	86.79	—.03
June 21	86.61	+.02	June 12	86.87	
June 19	86.63	+.02	June 11	86.87	—.17
June 18	86.65	+.09	June 10	87.04	—.05
June 17	86.56	—.13	June 9	87.09	+.03
June 16	86.69	—.11	June 8	87.07	—.06

YEARLY RANGE OF 40 BONDS.

*1920	72.51	Jan. 3	86.87	May 21	86.32
†1919	79.05	June 2	76.00	Mar. 21	78.05

Full Years.

1919	79.61	Jan. 3	71.05	Dec. 8	72.66
1918	82.26	Nov. 12	75.85	Sep. 27	78.79
1917	80.48	Jan. 20	74.24	Dec. 20	76.89

*To date. †To corresponding date last year.

German Bank Statement.

BERLIN, June 24.—The statement of the Imperial Bank of Germany as of June 15 shows the following changes:

	Marks.
Gold increased	1,000
Treasury certificates increased	73,868,000
Notes of other banks increased	530,000
Bills discounted increased	1,438,858,000
Advances increased	8,120,000
Circulation increased	3160,027,000
Deposits increased	1,561,817,000
Coin decreased	231,000
Investments decreased	20,167,000
Securities decreased	390,400,000
Liabilities decreased	626,385,000

The total gold holdings were 1,091,892,000 marks.

Changes in English Bank Statement

LONDON, June 24.—The weekly statement of the Bank of England shows the following changes:

Total reserve decreased	£940,000
Circulation increased	1,075,000
Bullion increased	125,302
Other securities increased	1,527,000
Public deposits decreased	3,390,000
Other deposits decreased	14,060,000
Notes reserve decreased	1,068,000
Government securities decreased	17,780,000

The proportion of the bank's reserve to liability is 16.42 per cent.; last week it was 14.28. Rate of discount 7 per cent.

Changes in French Bank Statement.

PARIS, June 24.—The weekly statement of the Bank of France shows the following changes:

	Francs.
Gold in hand	Inc. 320,000
Silver in hand	Inc. 283,000
Notes in circulation	Dec. 298,608,000
Treasury deposits	Inc. 24,842,000
General deposits	Inc. 21,180,000
Bills discounted	Inc. 50,008,000
Advances	9,187,000

Advances to the State unchanged at 26,000,000,000 francs.

Foreign Exchanges.

LONDON, June 24.—Bar silver, 50¼d per ounce. Bar gold, 104s. Money, 4% per cent. Discount rates: Short bills, 6⅛ per cent.; three months bills, 6⅛ per cent. Gold premiums at Lisbon, 140.00.

PARIS, June 24.—Prices were stronger on the Bourse today. Three per cent. rentes, 57f 30c; exchange on London, 47f 60c; 5 per cent. loan, 88f 20c. The dollar was quoted at 11f 07c.

SAYS PROSPERITY HINGES ON RAILWAYS

Problem in Financing Needed Equipment, Asserts President of American Car Co.

REPORT FOR FISCAL YEAR

Company's Earnings, After Charges and Preferred Dividends, Equal to $27.67 a Share for Common Stock.

The railroads are in urgent need of equipment, according to W. H. Woodin, President of the American Car and Foundry Company, one of the largest manufacturers of equipment, in his remarks to stockholders in the annual report for the fiscal year ended April 30. The great problem, he states, is to finance the enormous expenditure necessary. Upon the successful handling of this, he contends, hinges in large measure, the prosperity of the country.

The report of the company shows earnings that are slightly less than recorded in 1919. The net available for dividends, after all charges and Federal taxes, was $10,401,192, and after preferred dividends there was a balance of $8,301,192, or the equivalent of $27.67 a share for the common stock. In the preceding year the balance for the common amounted to $9,671,813, or $32.23 a share. The total profits for 1920, after Federal taxes, were $14,382,365, or about $3,000,000 less than in 1919. After paying dividends in the year just closed and adding $3,606,000 to the reserve for common dividends, or the equivalent of a full year's dividends on the common stock at the present rate of 12 per cent., there was a surplus of $1,101,192. The total surplus of the company now stands at $32,425,712.

Interesting figures are disclosed by the balance sheet. During the year there was a sharp contraction in inventory. This item amounts to only $15,007,108, as compared with $46,276,-.98 in the previous report. The inventory is the lowest in the last four years. Holdings of United States certificates and Liberty bonds total $33,787,050, an increase of approximately $1,700,000 over 1919. Among liabilities there is an item of $7,950,000 to cover Federal taxes.

President Woodin in his remarks to stockholders says in part:

"During the year satisfactory progress has been made in the numerous and often complicated adjustments between the company and the Government, attendant upon the suspension of many contracts covering a large volume of business unfinished at the time of the armistice. In these the Government has evinced a spirit of entire fairness and a desire to expedite the settlements.

"From time to time during the year there have arisen differences between many of the railroads and various classes of their employes, because of which the normal traffic movement throughout great sections of the country has been seriously retarded. The company, in common with other industrial concerns, has left the effect or this in that it has experienced difficulty in moving to its plants material needed for business booked and in course. These conditions seem now to be in process of rectification—but it is essential that means be devised to prevent their recurrence.

"Upon the free and uninterrupted flow of traffic, more than upon any other single factor, depends all industrial and commercial activity. The traffic of the country cannot move without cars to carry it, and cars cannot be supplied unless the builders can obtain promptly as required the materials necessary for their construction.

"There has been no lessening in the demand for equipment for use outside the United States. The business done by the company in that field has been sufficiently satisfactory, both as to amount and results.

"The need of the railroads both for the repair of old and the acquiring of new equipment is great and insistent. Their problem is to finance the enormous expenditure necessary. Upon the successful handling of that will depend in large measure the prosperity of the country. Happily, the public and Congress are coming to a recognition of the just claims of the roads."

ANNOUNCE NEW STOCK PLAN

How Shell Transport and Trading Issue Will Be Distributed.

The Equitable Trust Company yesterday announced the arrangements under which holders of American shares of the Shell Transport and Trading Company will have the right to subscribe to new stock. Holders of ordinary shares will have the right to subscribe at par in London to one new share for every two shares held. The trust company says:

"Transferable warrants will be issued by the Equitable Trust Company of New York to holders of 'American shares' of record July 19, 1920, and warrants will be mailed to such record holders as soon thereafter as practicable, entitling them to subscribe to the new 'American shares' at the rate of one American share for each two American shares held on July 19, 1920.

"In order to exercise the subscription right, the holder of a warrant must surrender on or before August 14, 1920, his warrant duly indorsed, and make payment at the rate of $10 for each 'American share' subscribed for, at the office of the Equitable Trust Company.

"Fractional subscription warrants will be issued to such holders of 'American shares' on the record date, as are entitled to subscribe to one-half of an 'American share,' which will entitle the holder thereof upon its surrender, together with a similar warrant, to one 'American share.' No fractional 'American shares' will be issued, but upon presentation of warrants aggregating one full share, and payment at the rate of $10 per share, a subscriber will receive one 'American share.'"

GAIN IN T., S. L. & W. REPORT

1919 Surplus Replaces Federal Management Deficit of 1918.

TOLEDO, Ohio, June 24.—The annual report, filed today by Receiver Walter L. Ross of the Toledo, St. Louis & Western Railroad for the year ended Dec. 31, 1919, shows surplus, after taxes and charges, of $78,204, equivalent to 78 cents a share earned on the $9,932,600 preferred stock, as compared with a deficit of $49,454 in 1918. After charging out lap-over items, amounting to net debit balance of $173,637, there was a deficit for the year of $95,433, against a deficit of $387,066 of the same basis in the previous year.

Federal operating account shows net income of $934,186, which compares with guaranteed rental of $994,294, or a Government loss of $60,108. Without the benefit of the Federal compensation the showing for the year would have been a surplus, after taxes and charges, of $18,000, as compared with a surplus of $542,330 in 1918, says a statement accompanying the report.

RAILROAD LOAN FUND BOARD MEETS TODAY

Plan of Distribution of $125,000,000 Equipment Allowance Expected to be Decided On.

ALLOCATION DUE NEXT WEEK

Labor Committee of Executives' Association Prepares for Conference on July 1.

There will be a meeting of the Loaning Fund Committee of the Association of Railway Executives this morning and it is expected that following the conference a report and recommendations will be forwarded to the Interstate Commerce Commission regarding the distribution of the $125,000,000 fund recently appropriated for the purchase of new equipment by those railroads which have not been able to meet their requirements through private financing. What the recommendations are probably will not be known unless the Interstate Commerce Commission sees fit to divulge them, but it is expected that they will be reflected in the actual allocations made by the commission, which should occur some time next week.

There was a meeting of the association's Labor Committee yesterday, and while no statement was issued when it was adjourned, it was reported in some quarters that it was preparatory to a meeting of member roads, which is understood to have been called for July 1 in the board room of the New York New Haven & Hartford Railroad Company, in the Grand Central Terminal. No program of the subjects to be considered at the member roads' meeting has been made public, but it is believed that all of the developments since the preceding general meeting of the association held in Washington recently will be discussed.

Guaranty Trust In Turkey.

The Guaranty Trust Company announced yesterday that about Sept. 1 a new branch office will be opened in Constantinople. Sigmund Metz will be manager, Peter Solari, Assistant Manager, and Richard Schellens, Secretary. The company now has branch offices in London, Liverpool, Paris, Havre and Brussels.

THE TREASURY STATEMENT.

Special to The New York Times.

WASHINGTON, June 24.—Revenue receipts and expenditures:

	This Month.	Fiscal Year.
Customs	$22,830,724	$311,451,634
Internal Revenue—		
Inc. & Profits tax	707,091,266	2,007,629,481
Miscellaneous	94,735,474	1,426,941,758
Misc. revenue	35,037,244	597,570,587
Total	$859,794,711	$6,243,482,886
Excess of rects. over disbursements, exclusive of principal of public debt	$61,226,610	20,972,966
Expenditures	268,155,398	5,766,498,330

FINANCIAL NOTES.

George W. Wright and Edward S. Innet have been elected Assistant Secretaries of the Bowery Savings Bank and James A. Stenhouse has been elected Assistant Controller.

The Asia Banking Corporation yesterday announced that extra compensation would be paid to its employes based upon 10 per cent. of the salaries received during the period Jan. 1 to June 30.

The Battery Park National Bank announces the election of J. C. De Sola as a Vice President. Mr. De Sola has recently retired from the firm of De Sola Brothers & Pardo.

TOPICS IN WALL STREET.

Money 14 Per Cent.

Instead of getting any easier, money on the Stock Exchange yesterday moved up to 14 per cent., the highest rate seen since the flurry of April 14. The stock market paid very little attention to the rise in the rate, but it may be worth noting that there was little evidence of activity in the commission houses, which leaves the impression that most of the day's turnover was business originating on the floor or among the professional operators who are nonmembers. In banking circles the idea that rates may ease any noticeable degree has disappeared almost entirely. Not until the crops are made and moved do bankers look for any decided improvement, and by that time, it is submitted, there may be other reasons for a continuance of high rates.

Gold.

There is less optimism over the possibility of material amounts of gold coming into the country than there was a short time ago. One banker yesterday gave it as his opinion that England had made all provision for the meeting of her "share" of the Anglo-French maturity and that this provision did not include the sending of further gold shipments. Of course it is possible, if not in fact probable, that some of the metal will come in for the account of France, but if it does it is likely to come here from London, for the French end of the operation is to be handled through London, according to all the information available. However, in most places it is not expected that there will be any very large amount of French gold released, so that if the United States is to gain gold on import, most of the gain will have to come through purchase in the London market. Apropos of this, the London cables yesterday said that America and India were dividing the Transvaal gold offered this week.

French Paper Currency.

The weekly report of the Bank of France, cabled here yesterday, showed a contraction for the week in the circulating note item of 298,608,090 francs, which brought the gross amount outstanding down to 36,806,553,000 francs, the smallest total to be reported since the week of October 10 of last year, when the amount was 36,795,225,000 francs. On the present contraction, which dates from the week of May 6, the amount of notes has been cut 1,189,600,000 francs. This is substantially the reduction which was accomplished between March 11 and April 1, when the French Victory loan was floated. The present contraction, it is believed here, is the result of greater French tax receipts than were anticipated, which has permitted the Finance Ministry to pay off a part of its borrowings at the Bank of France.

Municipal Bonds.

The municipal bond market has been tending downward with altogether too much consistency lately to please the dealers in these issues, and the much talked of demand from "rich investors" appears to have entirely dissipated, or been satiated, or to have undergone some other change which virtually has eliminated it as a factor. As a matter of fact, there are bond dealers and investment bankers now who say that the "rich investor" demand never did exist except in the minds of some persons with nimble imaginations. The rich investor, it turns out, is investing mainly in Internal Revenue Collector's receipts.

Mexican Oil Conditions Improve.

It is reported from Mexico that conditions in the oil industry there were never better than at the present time. Under the Carranza administration there was a constant heckling of the oil producers and an endeavor to strip the companies of profits and territory through confiscatory measures, a course of action which received sharp censure from Washington. It is perhaps too early to determine whether the present Government in Mexico is friendly to the oil men, but at least it has avowed a policy that if carried out should make for better conditions. The improved situation which is now reported may be a reflection of this policy. At any rate it is worth recording that the Mexican production at the present time constitutes about 23 per cent. of the world's output of petroleum and there is every indication that production will increase. In May shipments of Mexican oil amounted to 11,200,000 barrels, a rate which if continued would help greatly to alleviate the shortage of petroleum which exists in this country and abroad.

Virginia-Carolina Dividend.

Directors of the Virginia-Carolina Chemical Company failed yesterday to live up to expectations with regard to an increase in the regular dividend of 8 per cent. The regular quarterly dividend of $1 a share was declared and a $2 extra dividend was also authorized on the common stock. This is actually a large disbursement than would have been made had the shares been placed on an 8 regular basis. The stock market, however, had so confidently expected an increase in the regular that there was some selling on the news and a decline of slightly more than a point was recorded. The dividend was the same as declared a year ago at this time.

The Copper Situation.

A cut of 50 cents a share in the quarterly dividend of the Inspiration Copper Company, making the disbursement $1 a share instead of $1.50 a share, the amount declared as a dividend three months ago, was not unexpected. Inspiration has been in a particularly strong cash position, but the failure of demand for copper was such as to preclude a continuance of dividends at the high rate. The cut was a reflection of what has been going on with relation to other companies recently and might be taken to indicate that a period of high earnings for the copper companies is not yet in sight even though the copper surplus has been liquidated. In contradistinction to the Inspiration case was the action of the Greene Cananea Directors, who voted a dividend of 50 cents a share. This marked a resumption of dividends after a lapse of more than a year. The two happenings coming together would permit of the assumption that the copper companies are in a position to declare moderate dividends but not able to declare large ones as measured by the war years. The actions are all the more significant when it is remembered that the Anaconda interests are dominant in both companies.

Trading in Wheat Futures Soon?

The grain trade found much of interest in reports from Chicago yesterday that the President of the Chicago Board of Trade had called a special conference of the Committee of Sixteen, representing the trade generally, which has been considering the question of resuming marginal trading in wheat. Among those who have urged that trading in wheat futures might safely be resumed on the first of next month in September options were of the opinion that a large part of the Committee of Sixteen favored a resumption of marginal trading and that an announcement of an early resumption would be forthcoming following the meeting in Chicago, which has been called for July 6. Among those in the trade who have held that it would be wiser to postpone the reopening of the wheat market before August or September pointed to the fact that the meeting was called for July 6, which is almost a week later than the date urged by the other faction for the reopening of the market. The committee, which represents the eight large grain exchanges in the country, undoubtedly will discuss the question and it now appears that a statement regarding the reopening will be made after the conference.

Southern Pacific Bond Conversion.

The annual report of the Southern Pacific Company for last year shows that during 1919 the common stock of the company was increased to $302,024,905, from $276,442,305, which was outstanding as of Dec. 31, 1918. This stock was issued in exchange for $28,657,150 par value twenty-year convertible gold bonds and scrip at par and $5,076,300 of the company's twenty-year 5 per cent. convertible gold bonds. Those who keep in close touch with the company's financial affairs found satisfaction in the fact that the conversion of the bonds into common stock served to follow the wise movement to decrease inelastic funded debt and increase share capital.

These Are Unusual Times

If you have faith in the future of our country and are willing to back up your faith, you should be in a strong position in a few years. Commodity prices are high, but have started to fall. Bond prices are low, but should advance with a decrease in the prices of commodities. Practically unparalleled opportunities exist for American investors. For concrete suggestions and comparison of prices write for Circular Letter No. G-96.

A. B. Leach & Co., Inc.

Investment Securities

62 Cedar Street, New York

Chicago Boston Buffalo Cleveland
Philadelphia Minneapolis Baltimore

The Curtailment of Extravagant Expenditures

During the process of deflation, with its accompanying restriction of credit, it is reasonable to expect a marked decrease in the purchase of luxuries. At such a time the true strength of securities representing essential industries will become increasingly obvious.

Write for our recommendations of timely investments.

Hemphill, Noyes & Co.

Members of New York Stock Exchange
37 Wall St., New York.

Munds Rogers & Stackpole

Crucible Steel
Rock Island
International Mercantile Marine

Our letter, sent upon request, discusses these companies.

Members
N. Y. Stock Exchange
N. Y. Cotton Exchange
Chicago Board of Trade

25 Broad St.

Uptown Office
16 Vanderbilt Ave.

Investments

Suggestions on request.

W. C. Langley & Co.

Investments

115 BROADWAY, NEW YORK
MEMBERS NEW YORK STOCK EXCHANGE

Liberty and Victory Bonds

Our *Liberty Bond Department* is at all times prepared to furnish firm bids and offerings.

We specialize in small denominations and Registered Bonds.

Colgate, Parker & Co.

49 Wall Street New York

NEW YORK STOCK EXCHANGE TRANSACTIONS.

THURSDAY, JUNE 24, 1920.

	1920.	1919.	1918.	1920.	1919.	1918.
Day's sales	315,511	832,370	655,940	Year to date	121,707,636½	136,647,365	72,568,628

Closing Bid.	Closing Ask.	Sales.		First.	High.	Low.	Last.	Net Chge.
62	65	300	Ajax Rubber	62½	62½	62	62	— ⅝
2	2½	3,000	Alaska Juneau	2	2	2	2	...
36¾	37½	300	Allis-Chalmers Mfg	37	37	37	37	— ⅛
43	44	100	Am. Bank Note pf	43½	43½	43½	43½	+1½
41	44	100	Am. Bank Note pf	42	42	42	42	+1½
89½	90	300	Am. Beet Sugar	90¼	90¼	90	90	...
112	114	100	Am. Bosch Magneto	112	112	112	112	...
40½	40½	1,200	Am. Can	39½	40⅝	39½	40⅝	+ ⅛
89½	90⅝	100	Am Can pf	90	90	90	90	— ⅛
139	140	3,900	Am. Car & Fdry	139	140⅜	139	139	— ⅛
111¼	111½	1,700	Am. Druggists	11¼	11½	11	11½	+ ⅛
127	135	200	Am. Express	126	126	126	126	+1
15½	16	400	Am. H. & Leather	16	16	15½	15⅝	— ⅝
42½	45	100	Am. Ice	42¼	42¼	42¼	42¼	—1⅛
86	86½	800	Am. International	86¼	86½	86	86	...
83	84	200	Am. Linseed	84	84	83½	83½	+ ⅝
97	98	2,100	Am. Locomotive	97	98	96½	97⅝	+ ⅝
16⅝	17	1,800	Am. Safety Razor	16¼	16¾	16¼	16½	+ ⅛
23½	23⅞	200	Am. Ship & Com	23½	23½	23¼	23½	— ⅛
58½	49¼	500	Am. Smelt. & Ref	58⅝	58⅝	58½	58½	— ⅛
90	91	300	Am. Smelt. & R. pf	89¾	90	89¾	90	—1
74	75	100	Am. Smelt. S. pf. A	74¼	74¼	74¼	74¼	...
38¼	38⅝	1,200	Am. Steel Fdries	38½	38⅝	38½	38⅝	+ ⅛
122	124	100	Am. Sugar Ref	123½	123½	123½	123½	+ ⅛
87½	88½	300	Am. Sumatra Tob	88	88	87	87	...
93	93⅝	500	Am. Tel. & Tel	93¼	93¼	93	93	— ⅛
86½	87½	100	Am. Tob. pf. new	86½	86½	86½	86½	— ⅛
53	55¾	1,000	Am. Tob. Securities	55¼	55⅝	55	55	+ ⅛
96	97	1,000	Am. Woolen	96¼	96⅝	96¼	96⅜	+ ⅛
56½	56½	700	Anaconda Copper	55½	55⅝	55½	55½	—1
3½	4	300	Assets Realization	3½	3¾	3½	3½	— ⅛
30½	32¼	200	Asso. Dry Goods	33½	33½	30½	30½	—2⅛
75½	75¾	100	Atch. Top. & S. F.	75½	75¾	75¼	75¼	— ⅝
82¼	84	100	Atlantic Coast Line	82⅜	82⅜	82⅜	82⅜	— ⅛
159	160	100	At. Gulf & West I.	160	160	160	160	+1
118¾	118⅝	21,300	Baldwin Loco	118¼	119⅜	117¼	118½	+ ⅝
30¾	30¾	300	Baltimore & Ohio	30¼	30¾	30¼	30⅜	+ ⅛
40	41	200	Barnsdall, Class A	41	41	41	41	—1
148	149	3,100	Barrett Co	149⅝	150⅞	148	148¼	—1
20⅝	21	400	Bethlehem Motors	21	21½	20¾	20⅝	— ⅛
89¾	89½	2,600	Beth. Steel, Class B	90⅜	90	89	89½	...
10	12	400	Booth Fisheries	8¾	9¼	8¾	8¾	...
10½	11¾	300	Brook. Rapid Tran	11	11⅞	11	11⅝	+ ⅛
6¼	6½	100	Bruns.Ter. & Ry. S.	6½	6½	6½	6½	+ ⅛
103	108	200	Burns Brothers	107	107	106	106	—2
7½	8	400	Butte Copper & Z	8	8	7⅝	7⅝	— ⅛
68¾	69¼	400	Cal. Packing	69	69	68	68½	— ⅝
29¾	30¼	400	Cal. Petroleum	30	30	29¾	29¾	— ⅛
112¾

Commodity Prices and Security Values

The effect of declining commodity prices on security values is a matter which investors should carefully consider.

Under the conditions facing us securities of conservatively capitalized public utility companies are among the most desirable investments. Gross earnings of such companies are relatively stable, and with no large inventories to mark down every addition to the purchasing power of the dollar will increase the margin of profit through reduction of operating expenses.

A List of Offerings Will Be Sent Upon Request for Circular B-17

Stone & Webster, Inc.
120 Broadway, New York
Telephone Rector 6020
Boston Chicago

American Light and Traction Co.
Five Year 6% Gold Notes

Company's only funded debt. Market value of preferred and common stocks over $40,000,000. Detachable common stock purchase warrants provide excellent possibilities for future profit. 10% cash dividends have been paid on common stock for nine years and in addition annual stock dividends of 10%

Price and circular on request

BODELL & CO.
120 BROADWAY
Providence Boston

Our Weekly Market Letter

Deals with both basic and technical market conditions. It will be mailed you upon request.

McClave & Co.
Members {New York Stock Exchange / New York Cotton Exchange}
67 Exchange Place, New York
Telephone 9810 Rector
UPTOWN OFFICE
Hotel Ansonia, 73d St. & B'way
Telephone 1615 Columbus

FOREIGN BONDS

Prussian 3s
German Gov't 4s-3s
Berlin 4s
Cologne 4s
Frankfort 4s
Hamburg 4s-4½s
Munich 4s-3s
Vienna 4s-3s
German Gen'l Electric 4½s
Badische Anilin 4½s
French 4s-3s
Italian 6th War Loan 5s

Foreign Exchange selling at 1/3 to 1/20 normal value. Large profits possible on bonds bought at present prices.

Send for full detailed circular T-300

Farson, Son & Co.
Members New York Stock Exchange
115 Broadway, New York

JULY INVESTMENTS

We have prepared for investors a carefully selected list of conservative bonds to enable them to take full advantage of the present unusual opportunity for profitable use of surplus funds.

This list comprises United States and Foreign Government, Railroad, Public Utility and Industrial Bonds and is classified according to groups.

In compiling this circular, liberal yield, safety of principal and marketability have been the chief factors considered.

Circular mailed on request

CORRESPONDENCE INVITED

Private Wires to
HARTFORD MONTREAL
CHICAGO TORONTO

JENKS, GWINNE & CO.
Members N. Y. Stock Exchange
AND N. Y. COTTON EXCHANGE

SOUTHERN PACIFIC SHOWS SLIGHT GAIN

Net Earnings of $31,546,777, Equivalent to $10.45 a Share, Against $10.38 in 1918.

FEDERAL LOSS $4,334,356

Previous Year Railroad Administration Netted a Profit of $7,757,938.

The annual report of the Southern Pacific Company and its proprietary companies for last year issued yesterday shows in a consolidated corporate income account net earnings after taxes and charges of $31,546,777. This was the equivalent of $10.45 a share earned on the $302,094,905 capital stock and compared with $10.38 a share earned on the $276,442,905 capital stock outstanding at the close of 1918. It cost the Government $4,334,356 to operate the Southern Pacific properties in 1919, that amount being the difference between the standard return of $48,344,660 and net income from Federal operations. In the preceding year Government operation of the property yielded a profit to the Railroad Administration of $7,757,935. Outstanding items from the Federal and combined corporate income accounts follow:

	1919.	1918.
Railway op. rev...	$329,552,272	$321,441,201
Railway op. exp...	180,027,483	162,732,379
Net income	43,910,304	55,927,277
Standard return..	48,344,660	48,167,343
Miscel. op. inc....	6,344,117	4,317,197
Non-op. inc.	6,800,350	1,360,741
Net corp. inc.	31,548,697	28,084,016

BALANCE SHEET ITEMS.

	1919.	1918.
Invest in road and equipment	$1,007,467,713	$986,741,860
Cash	12,231,656	10,304,658
Bal. due on stand. return	24,964,320	32,197,643
Current assets..	20,954,354	23,092,904
Current liabilities.	17,140,421	25,003,859
Tot. corp. surplus.	279,588,712	263,797,712

In his remarks to stockholders Julius Kruttschnitt, Chairman of the Executive Committee, said:

"Comparing 1919 with 1918, the increase in operating revenue of $18,046,006.14, or 9.14 per cent., resulted principally from the fact that passenger and freight rates were not increased until June of 1918 and the beneficial effect of this increase was felt in only half of that year.

"There was a decrease of 6.52 per cent. in ton miles of revenue freight, attributable chiefly to the diversion of traffic from your lines during the whole of 1919, which was practiced during only a part of 1918. This diversion of traffic during the operation of your lines by the Government resulted from the closing of traffic agencies, the disturbance of relationship of both rates and service, and arbitrary routing of freight by Governmental agencies.

"The revenue passengers carried one mile increased 7.28 per cent. which partially offset the decrease in the volume of freight business, and was due to the transportation of discharged and furloughed soldiers and to the general prosperity of the people of the country.

"The increase of $24,205,110.67, or 14.88 per cent., in operating expenses, compared with a decrease of 5.71 per cent. in train mileage, was due principally to additional increases in wages and prices of material, the effect of these increases over previous year being:

Increased wages	$11,429,000
Increase in price of fuel	2,834,509
Increase in prices of other materials	4,379,000
Total increase in wages and material prices	$18,852,500

"The annual report showed increases in 1918 over 1917 from these causes amounting to $34,336,000, the total increase in wages and material prices in the two years of Federal control, therefore, being $53,171,000, which increased operating expenses substantially 40 per cent.

"The Southern Pacific Company does not take into its income the interest on advances made by it for the construction of new railways by companies incorporated in its interest, or for the acquisition of new lines, until the principal of such advances, with interest, has been repaid either in cash, or in stocks and bonds of such companies. The interest included in the cost of such railways is the amount authorized to be charged to such cost under the accounting regulations of the Interstate Commerce Commission.

"On December 31, 1919, the principal of advances to the Southern Pacific Railroad Company of Mexico amounted to $36,546,127.10. Interest accruing on these advances has not been taken into the income of the Southern Pacific Company.

"In the annual report for 1917, attention was called to the fact that the physical condition of your company's property at the time it was taken over by the Government, on January 1, 1918, had reached a higher standard than was ever before attained. As an inspection indicates that the Federal Railroad Administration has not maintained your property, especially the lines in Louisiana and Texas, at this high standard, a special investigation of undermaintenance during Federal control is now being made."

Car Strike Fails to Tie Up Toronto.

TORONTO, June 24.—The second day of Toronto's street car strike found the city well prepared to meet the lack of street cars. A motor transport service is in sight. Interlocked with the dispute between the company and its employes is the question of increased fares. The City Council will not permit a fare raise, as the present franchise stipulating the amount of fare does not expire for one year.

BONDS ON STOCK EXCHANGE

THURSDAY, JUNE 24, 1920.

	1920.	1919	1918.
Day's sales	$12,905,300	$9,039,000	$9,522,500
Year to date	1,948,492,850	1,586,019,989	736,946,000

For Business Builders

The progressive business man is always seeking improvements. A bank's service should be constructive and helpful.

GARFIELD NATIONAL BANK
23RD STREET, WHERE FIFTH AVENUE CROSSES BROADWAY

Recuperation

The Nations of the Old World should ultimately recover from the effects of the World War.

Meanwhile, their Municipal Securities, which are legal investments for—

Trust Funds
Savings Banks
Insurance Companies

in the respective cities issuing them, can be bought from us now in some cases at approximately 1-10th of the prices which their own citizens are paying.

We have prepared an interesting letter setting forth some present opportunities which letter we shall be glad to send upon request for Letter L-421.

Morton Lachenbruch & Co.
42 Broad Street New York
CHICAGO DETROIT PHILADELPHIA PITTSBURGH

Exempt from all Federal Income Taxes

Charlotte, N. C.

Funding
5¾s

Principal and semi-annual interest payable in New York at National Bank of Commerce

MATURING
Feb. 1st, 1922-30

Charlotte is the largest City in North Carolina.

Legality approved by Chester M. Masslich, New York

Prices on application

Lawrence Chamberlain & Co.
Incorporated
One Fifteen Broadway
New York City

WE OFFER

The Preferred Stock

of one of the strongest and largest companies of its kind in this country.

Dividends

have been paid without interruption for the past twenty-five years.

Price $100 per share

YIELDING 8%

WRITE FOR PARTICULARS

Weissenfluh & Co.
10 Wall Street, New York
SCRANTON WILKES-BARRE

J. I. Case Plow Works
Common Stock

Our special letter giving the latest available information regarding this Company is ready for distribution. The common stock is actively dealt in on the New York Stock Exchange.

W. G. Scuders & Co.
31 Nassau Street, New York
Chicago Milwaukee
Detroit Grand Rapids

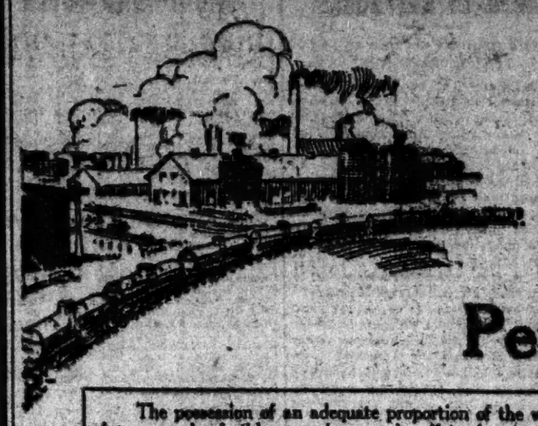

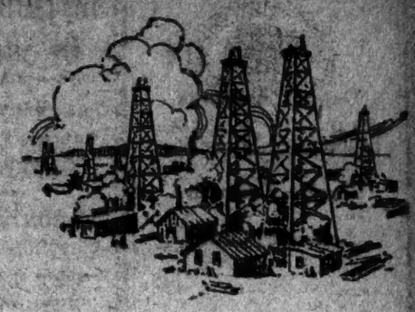

Petroleum

The possession of an adequate proportion of the world's future supply of oil has now become the affair of nations, and the rapid development of the present known deposits is essential to the welfare of every country.

The United States Shipping Board asked for offers in February, 1920, to fill its fuel oil requirements for a year, and a month later for only a six months' supply, and in each case but a few small bids were received.

The demand for petroleum products is now in excess of the supply, and has increased from about 70 million barrels in 1901 to 433⅓ million barrels in 1919, with an estimated demand for 650 million barrels of crude oil in this country in 1925, or approximately 220 million barrels more than we produced and imported in 1919.

NEW ISSUE

$900,000

Choate Oil Corporation

(Incorporated under the Laws of Delaware)

Five Year Eight Per Cent. Sinking Fund Convertible Gold Notes

Dated June 1, 1920. Due June 1, 1925.

INTEREST PAYABLE JUNE 1st AND DECEMBER 1st

Callable at option of Corporation in whole or in part at 102½% and interest on thirty days' notice.
Callable for Sinking Fund at 102½% and interest on twenty days' notice.

Coupon Notes of $1,000 denomination, registerable as to principal.
Pennsylvania State Tax Refunded. Free of Normal Federal Income Tax up to 2% under existing laws.

THE LAND TITLE AND TRUST CO. OF PHILADELPHIA, Trustee.

From a letter addressed to us by Mr. John W. Choate, President of the Corporation, we summarize the following:

CAPITALIZATION

	Authorized	Outstanding
3 Year 7% Sinking Fund Convertible Gold Bonds	$1,200,000	$985,000 (1)
5 Year 8% Sinking Fund Convertible Gold Notes	2,500,000	1,000,000 (2)
Capital Stock (no par value) (shares)	500,000	229,786 (3)

(1) $212,000 retired by Sinking Fund.

(2) Remainder of Notes to be issued to refund 7% Bonds or for other corporate purposes under proper restrictions.

(3) 110,000 of the 270,214 unissued shares are reserved for conversion of Bonds and Notes. The Board of Directors is empowered to issue the remaining shares in its discretion.

BUSINESS: The Corporation (under the name of "Sammies Oil Corporation") was organized in 1917, and now includes every phase of the oil business—producing, refining, transporting, and marketing petroleum and its products. It owns and operates a two-thousand-barrel-per-day refinery, tank cars, loading racks, steel storage tanks, gas plant and mains, and many retail filling stations. It owns leases on oil lands in Oklahoma, Texas and Louisiana.

EARNINGS: Messrs. Marwick, Mitchell & Co., C. P. A., have reported the Corporation's earnings for the first three months of 1920, and the Corporation has estimated earnings for April and May. These figures combined indicate average net earnings applicable to interest charges for the past five months to be at the rate of approximately $830,000 per annum, and for the last three months at the rate of approximately $1,150,000 per annum. Several wells are being completed and others drilled which should greatly increase the earnings.

CONVERTIBLE at any time at the option of any holder into shares of stock at the following rates:
On or before June 1, 1921,
50 shares for each $1,000 Note.
On or before June 1, 1922,
40 shares for each $1,000 Note.
On or before June 1, 1923,
33 shares for each $1,000 Note.
On or before maturity,
30 shares for each $1,000 Note.
Accrued interest is paid to the date of conversion.

VALUATION: Jo P. Cappeau, Esq., Petroleum Engineer, valued the Corporation's property as of February 25, 1920, at $4,259,625, exclusive of quick assets. The Corporation's officials estimate that since that date the value of the property has increased on account of the bringing in of additional wells to $5,000,000, to which should be added approximately $1,000,000 of quick assets, giving total values of approximately $7,000,000 behind these Notes.

SINKING FUND: One-third of net income less all accrued interest but without deducting depreciation is payable monthly into the Sinking Fund for retirement of these Notes by purchase at lowest price obtainable less than redemption price. It is expected that this Sinking Fund provision will retire all Notes at or before maturity.

All legalities subject to approval by Messrs. Morgan, Lewis & Bockius, Philadelphia, Pa. Engineering Reports and Appraisals for the Bankers, by Jo P. Cappeau, Petroleum Engineer, Pittsburgh, Pa. Audits for the Bankers by Messrs. Marwick, Mitchell & Co., C. P. A.

WHEN, AS AND IF ISSUED TO AND ACCEPTED BY US.

PRICE 98 and interest, to yield about 8.50%
with Five Shares of Capital Stock.

The statements in this advertisement are based upon information obtained from official sources or from those which we regard as reliable.

WE WILL GLADLY FURNISH FULL DESCRIPTION

FRAZIER & CO.

Broad and Sansom Sts. Philadelphia, Pa.
65 Broadway New York, N. Y.
19 South Street Baltimore, Md.
Pittsburgh, Pa.
Wilkes-Barre, Pa.
Washington, D. C.
Lebanon, Pa.

Modern Investment Practice No. 2

The second leaflet of this series is entitled
"Testing Preferred Stocks"

In a frank discussion of the merits and defects of this form of investment, it sets forth a number of practical rules for measuring the safety of preferred issues.

Copies of this and the other leaflets of the series will be gladly mailed on request. Ask for N-5.

NEWBURGER, HENDERSON & LOEB
MEMBERS OF NEW YORK & PHILA. STOCK EXCHANGES
100 BROADWAY
PHONE RECTOR 7060
302 FIFTH AVE. AT 25TH ST. 32 W. 33RD ST. 50 FIFTH AVE. AT 43RD ST.

THOMSON AND McKINNON
42 Broadway, New York
209 S. La Salle St., Chicago
Fletcher-Amer. Nat'l Bank Bldg., Indianapolis
Members of New York Stock Exchange, New York Cotton Exchange, New York Produce Exchange, New Orleans Cotton Exchange, Chicago Stock Exchange, Chicago Board of Trade, Winnipeg Grain Exchange
DIRECT PRIVATE WIRES

LISTED SECURITIES
Bought and Sold
for
Investment or on Conservative Margin
Account.
B. H. & F. W. Pelzer
Members New York Stock Exchange
12 Broadway, New York City
Phone Broad 6037.

Bankers Trust Co.
Irving National Bank Rights
National Park Bank Rights
McCLURE, JONES & REED
Members New York Stock Exchange
115 Broadway Phone 9065 Rector

Due August 1, 1922

Large yield and short term with bond safety afford a most exceptional investment opportunity in the

Metropolitan Edison Co.
(Reading, Pa.)
First and Refunding Mortgage
5% GOLD NOTES

This Company serves a rich industrial region in Pennsylvania and net earnings for 1919 were double interest charges.

Price 93½
To Net 8.60%

Ask for folder T-10

Hollister, White & Co.
32 CEDAR STREET, Corner Trinity Place
Telephone Rector 3901
NEW YORK
BOSTON PHILADELPHIA
NEWARK SPRINGFIELD PROVIDENCE PITTSFIELD PORTLAND

Deposit Accounts
Investment Securities
Foreign Exchange
Letters of Credit

Winslow, Lanier & Co.
~ Bankers ~
59 Cedar Street New York
Established 1849.

Buy Bonds

A keen business man unhesitatingly completes a transaction whereby he may spend his money and be reasonably sure that he will receive a larger amount in return at some not far distant time.

This opportunity is offered all investors who purchase high grade railroad bonds at present low prices and in addition a substantial increase in yearly income is obtained.

Send for Letter T-148 which mentions a few attractive issues.

Herrick & Bennett
Members New York Stock Exchange
66 BROADWAY, NEW YORK
Telephone Rector 9060
Uptown Office—51 East 42d St.
Ralph H. Dunn, Manager

RIGHTS

New Jersey Zinc
American Woolen
General Motors
Pacific Develop. Corp.
Arkansas Natural Gas
Continental Oil
Niagara Fire Insurance
Corn Exchange Bank
Irving National Bank
National Park Bank

We Specialize in All
Subscription Warrants

C. C. Kerr & Co.
2 Rector St., N. Y. Phone 6780 Rector

Our Circular A-4 presents a number of bond and stock suggestions which may be of assistance to investors in caring for their July 1st requirements.

Copy on request.

M. J. Hoey & Co.
Members New York Stock Exchange
74 Broadway New York
Uptown Office: 516 Fifth Ave.

STANDARD OIL ISSUES

WEEKLY SUMMARY ON STANDARD OIL ISSUES — WILL BE MAILED TO INVESTORS ON REQUEST

CARL H. PFORZHEIMER & CO.
Dealers in Standard Oil Securities
Phone 4000-1-2-3-4 Broad 25 Broad St., N. Y.

PRICHITT & CO.
Members N.Y. Stock Exchange
SIXTY BROADWAY
NEW YORK CITY

Safe Bonds for Investment
HALSEY, STUART & CO.
INCORPORATED—SUCCESSORS TO
N. W. HALSEY & CO., CHICAGO
49 WALL STREET, NEW YORK
Chicago Philadelphia Boston St. Louis
Detroit Minneapolis

BRITISH WIN TRADE OF SOUTH AMERICA

Opportunity of U. S. Manufacturers Is Fast Slipping Away, C. W. Whittemore Says.

BIG CONTEST IN ARGENTINA

President of U. S. Chamber of Commerce There Confers with Commercial Leaders Here.

Charles W. Whittemore, President of the Chamber of Commerce of the United States in the Argentine, issued a statement yesterday in which he said that the export trade to South America was being pre-empted by British interests while American manufacturers were too busy with home affairs to grasp the opportunity offered in the Southern countries. Mr. Whittemore plans to return to Buenos Aires this week. Since May 1 he has conferred with many commercial leaders in various cities of the United States.

"The foreign trade frame of mind, which forms a part of the popular governmental attitude in many foreign countries," said Mr. Whittemore, "and more especially in Great Britain, is lacking in the United States; and there are ample grounds for the fear that by the time American manufacturers have solved their problems of production and developed the foreign trade frame of mind, they will find the foreign markets so fully covered by competitive nations that they will be at a serious disadvantage. Unless the present foreign trade opportunity is grasped promptly the American manufacturer will find great difficulty in regaining ground he is now losing. What can be had now, without much effort or expense, will, five years hence, require extreme exertions, and the probability is always present that the existing advantageous position, if lost, may never be recovered.

"The emporium of southern South America is Buenos Aires, and Argentina will be the battleground for commercial supremacy in a large area outside of its own borders. In that field the British are making earnest efforts to regain the ground lost during the war, and it is to be regretted that we have to admit that, during the last year, they have made more progress than we have.

"It is to be remembered that foreign producers also have their difficulties and that their exports are made not out of their abundance but are deducted from their limitations. All thinking economists agree that sooner or later this country will have an exportable surplus, which, unless sold abroad, will result in the curtailment of volume, thereby involving us in labor and economic problems too serious to be contemplated without great fear. But while the present problems of production are awaiting solution the situation of the foreign markets should be carefully kept in mind, and the activities of competing nations should not be lost sight of for a moment."

R. J. Reynolds Co. Raises Capital.

TRENTON, N. J., June 24.—The R. J. Reynolds Tobacco Company, with its principal office at 75 Montgomery Street, Jersey City, today filed a certificate in the office of the Secretary of State, increasing its capital stock from $40,000,000 to $140,000,000.

COMMODITIES MARKETS.

CORN.

CHICAGO PRICES.

	High.	Low.	Close.	Prev. Close.	Last Year.
July	1.80¼	1.76¼	1.77	1.80⅝	1.70⅜
Sept.	1.70¼	1.67¼	1.67¼	1.71	1.75⅛
Dec.	1.50⅜	1.49	1.49	1.51½	1.53⅝

OATS.

CHICAGO PRICES.

	High.	Low.	Close.	Prev. Close.	Last Year.
July	1.04¼	1.03	1.03	1.04	.68⅜
Sept.	.85⅞	.84¼	.84¼	.85⅞	.69⅝
Dec.	.82⅛	.80⅝	.80⅝	.82⅛	.70⅛

In the local market cash oats were quoted as follows: No. 1 white, $1.34@$1.35; No. 2, $1.34@$1.35; No. 3, $1.34@$1.35; No. 4, $1.34@$1.35; Fancy, $1.38; ordinary, $1.35.

RYE.

CHICAGO PRICES.

	High.	Low.	Close.	Prev. Close.	Last Year.
July	2.18⅞	2.14¼	2.14¼	2.17⅜	1.45
Sept.	1.87⅜	1.84¼	1.84½	1.87⅞	1.48

We Specialize in All
Subscription Warrants

PROVISIONS.

CHICAGO PRICES.

Lard—	High.	Low.	Close.	Prev. Close.	Last Year.
July	20.50	20.30	20.32	20.55	34.55
Sept.	21.50	21.32	21.32	21.55	34.17
Ribs—					
July	18.12	18.00	18.00	18.15	27.85
Sept.	19.17	19.05	19.07	19.22	28.00
Pork—					
July	34.55	34.40	34.45	34.65	51.25
Sept.	36.37	36.15	36.25	36.35	49.35

COTTONSEED OIL.

	High.	Low.	Close.	Closing Bid.
Spot	..	..	..	15.50
July	15.65	15.52	15.52	15.54
Aug.	16.12	16.09	16.10	16.09
Sept.	16.60	16.40	16.50	16.50
Oct.	16.56	16.55	16.55	16.50
Nov.	..	..	..	16.35
Dec.	..	..	..	16.30
Jan.	16.45	16.45	16.45	16.35

COFFEE.

Range of prices:	High.	Low.	Close.	Prev. Close.
July	14.00	13.70	14.00	13.74
Sept.	13.87	13.60	13.78	13.61
Oct.	13.77	13.77	13.77	..
Dec.	13.95	13.73	13.90	13.71
March	14.03	13.80	14.03	13.78
May	13.87	13.85	13.85	..

PRODUCE MARKETS.

BUTTER—The receipts yesterday were 11,402 packages. The market has stiffened a little on the top grades of fresh creamery under larger buying interest, much of it speculative. MedIums were plenty and moving slowly. Creamery, higher than extras, per pound, 50@50¼c; extras (22 score), 58½c; firsts (90 to 91 score), 55¼@57¼c; (88 to 89 score), 52¼@55c; seconds (85 to 87 score), 47@50c; lower grades, 45@46c; unsalted, higher than extras, 62@62½c; extras, 60½@61¼c; firsts, 55¼@59¼c; seconds, 50@55c; State, dairy, tubs, finest, 57@58c; good to prime, 53@56c; common to fair, 44@52c; renovated, extras, 50@51c; firsts, 49@49c; ladles, current make, firsts, 45@46c; seconds, 41¼@43c; lower grades 40@41c; packing stock, current make, No. 1, 43@42½c; No. 2, 41c; lower grades, 37@40c.

EGGS—Yesterday's receipts were 25,111 cases; high qualities continued scarce and in sellers' favor. Receipts were largely defective and the market is burdened with medium and undergrade stock at weak and irregular prices. The full range of values showed little change. Fancy white eggs were firm, with prompt outlet. Fresh gathered, extras, dozen, 49@50c; extra firsts, 46@48c; firsts, 42@45c; undergrades, 40@40c; seconds, 42½c; seconds, poorer, 30@40c; fresh gathered, dirties, No. 1, special packages, 36½@38c; regular packages, 34@35c; No. 2 and poorer, 25@33c; checks, good to choice dry, 32@36c; State, Pennsylvania and nearby Western, hennery whites, extras, 56@57c; extra firsts, 53@55c; gathered whites, firsts to extra firsts, 50@53c; hennery whites firsts, 50@52c; nearby undergrades 46@48c; Pacific Coast, white, extras, 55@57c; extra firsts, 53@54c; firsts, 50@52c; small, 38@42c; other Western and Southern, gathered whites, 40@50c; State, Pennsylvania and nearby Western, hennery, browns, extra, 51@53c; brown and mixed colors, gathered, graded, extras, 49@50c; firsts to extra firsts, 43@46c.

METAL MARKET REPORT.

These prices were quoted on the local Metal Exchange yesterday:

	Yesterday. Bid.	Asked.	Wednesday. Bid.	Asked.
Antimony	7.50	7.75	7.50	7.75
Quicksilver	$90.00		$90.00	
Aluminum	29.00	$32.00	$32.00	$32.00
Iron, No. 2X all'n	49.05	50.05	49.05	50.05

*Nominal.

Electrolytic copper was quoted in the open market at 18¾@19c, 30 days.

London quotations were:

	Yesterday. £	s.	d.	Wednesday. £	s.	d.
Copper, spot	84	10	0	86	10	0
Copper, futures	81	10	0	83	0	0
Tin, spot	247	10	0	250	10	0
Tin, futures	242	0	0	244	10	0
Spelter, spot	39	15	0	40	10	0
Spelter, futures	41	10	0	42	5	0
Lead, spot	32	5	0	32	15	0
Lead, futures	32	0	0	32	0	0

PUBLIC TO GET SUGAR.

Official Explains Purchase of 14,000 Tons in Argentina.

WASHINGTON, June 24.—Howard Figg, special assistant to the Attorney General, stated today that the 14,000 tons of sugar which Argentina has permitted to be exported to the United States "was purchased under the direction of the Department of Justice and representations made by the State Department to President Irigoyen that the same was purchased and would be distributed under the direction of the Government agencies."

Mr. Figg's statement was issued after he had read an Associated Press dispatch from Buenos Aires saying that Argentine Government officials had been surprised by his previous statement that the only connection the American Government had had with the purchase was to designate the purchasing company and to obtain the permit for the exportation of the sugar.

The purchase, Mr. Figg said, was made by an American trading company.

"The American trading company with the assurance of the Department of Justice that a permit would be issued for the exportation of certain sugars, entered the Argentine market and purchased these sugars at the prevailing market prices," Mr. Figg said. "When 14,000 tons had been obtained a formal request was made for permits to export. In the meantime, a decree providing certain restrictions had been issued by the Argentine Government. When proper representation was made to President Irigoyen for the issuance of the permit, he consented to do so on the assurance that these sugars were for distribution by the Department of Justice, and not purchased by private American interests.

"On arrival in New York, this sugar will be distributed by the United States Government to the essential industrial and household consumer."

CITY WAGE FUND SHORT.

Controller Finds $750,000 More Needed for 20 Per Cent. Rise.

The plan for a straight 20 per cent. wage increase for all city employes would require at least $750,000 more than the $5,000,000 available for such purposes, accountants of the Finance Department discovered yesterday. City officials said that either a cut would have to be made in the percentage or the higher salaried employes would have to be content with an increase less than 20 per cent.

Controller Craig indicated that a solution of the salary increase problem was in sight, despite the differences between members of the Finance and Budget Committee of the Board of Estimate. "Some cutting will be necessary," he said. "Even under the 20 per cent. plan there will be a shortage of at least three-quarters of a million dollars. Personally I am confident that an equitable solution will be worked out."

Mrs. Anna Markewitz, representing the New York Public Library Staff Association, obtained a letter from the policemen and firemen stating that they were willing to have the library employes share in the salary increase, even if it cut down the share of the former.

BOSTON CURB.

	Bid.	Ask.		Bid.	Ask.
Ariz. Silver	51	52	Majestic	18	20
Aris. Ext	5	6	Mex. Metals	50	70
Bohemia	1	1¼	Midway Moss	40	60
Black Hawk	60	70	Mojave Tung.	2	10
Boston Mon.	61	62	Monarch	..	40
Calaveras	75	..	Nat. L. & Z.	6	8
Chief Con.	3½	3¾	New Baltic	3	4
Con. Copper	3	3½	Nev. Doug	12	17
Crown Res.	10	15	Nixon	5	10
Crystal, new	39	40	Onondaga	20	30
Denbigh	16	19	Pilgrim	14	17
Eagle B. B.	2½	..	Pioneer	900	1
Fortuna	..	5	Ranger Pete	15	20
Gadsden	50	60	Rainier	1¾	1¾
Homa Oil	10	12	S. W. Miami,		
Houghton	25	50	full paid	3	4
Iron Blossom	25	35	Silver Reef	6	7
Iron Cap	8	10	Texana	9	10
Jerome V	27	35	U. V. Ext	31	31½
La Rose	20	40	Yukon	1	1½

SHORT TERM NOTES.

Security	Rate.	Due.	Bid.	Ask.	Yld.
Am. Chicle	6	Oct.21,'22	96	98¼	7.50
Am. Cot. Oil	6	Sept.2,'24	89¼	91	8.70
Am. T. & T.	6	Oct., 1922	97¼	97⅝	8.75
Am. T. & T.	7	Feb., 1924	91¼	92	8.65
Am. Thread	6	Dec.15,'20	92	94	6.60
Am. Tobacco	7	Nov., 1920	99⅝	100⅛	9.25
Am. Tobacco	7	Nov., 1921	99⅞	100⅛	7.00
Am. Tobacco	7	Nov., 1922	99¼	100	7.00
Am. Tobacco	7	Nov., 1923	99⅛	99⅝	7.10
Anacon. Co.	6	Jan., 1920	86½	87½	8.05
A.-Am.O.Ltd.	7½	April,1925	99⅝	99⅞	7.05
Armour & Co.	6	1920-1924	98	100	6.00
Beth. S. Corp.	7	July15,'23	97⅜	99¼	7.65
Beth. S. Corp.	7	July 19,'23	99⅜	99⅞	8.30
Can. Pac. R.	6	Mar. 2,'24	92⅜	93¼	7.95
Cen. Arg. Ry.	6	Feb., 1927	81½	83	9.15
Chi. Pn. Tool.	6	Oct., 1921	97	100	6.00
Chi. Pn. Tool.	6	Oct., 1922	90	98	7.00
Cub.-Am. Sug.	6	Jan., 1923	99½	100	6.00
Cudahy Pack.	7	July 15,'23	97	98½	7.55
Del. & Hud.	5	Aug. 2,'20	99⅝	100	5.00
Fed. Sug. R.	6	Nov., 1924	91	93	7.40
General Elec.	6	July, 1920	99⅞	100⅛	6.36
G'ri'h, B.F. cv.	7	Apr., 1925	94⅜	95½	8.15
Gt. Nor. Ry.	5	Sep., 1920	99	99¼	6.90
Gulf Oil Corp.	6	July, 1921	98½	98	7.80
Hocking Val.	6	Mar., 1924	88	92	8.40
Int. R. T.	6	Sept., 1921	70½	72	..
Kan. C. Ter.	6	Nov., 1923	91½	93	8.35
Laclede Gas.	7	Jan., 1920	91	93	8.05
Lig. & Myers.	6	Dec., 1921	98¾	97	8.05
N. Y. C. pf.	6	Sep., 1920	99¼	99¾	7.15
Penn. Co.	4½	June 15,'21	97	97½	7.16
Phila. Co.	6	Feb., 1922	91	92½	10.25
Proc. & Gam.	7	Mar., 1921	99½	100¼	6.75
Proc. & Gam.	7	Mar., 1922	99¾	100	7.00
Pub. S. Corp.	5	Mar., 1922	82	85	15.90
R. J. Reyn.	6	Aug., 1923	95½	95¾	7.85
Southern Ry.	6	Mar., 1922	91½	91⅝	10.70
Swift & Co.	6	Aug.15,'21	97⅜	97½	7.55
Texas Co.	7	Mar., 1925	97½	97⅞	8.15
Utah S.Corp.	6	Sep. 15,'22	94½	96	13.75
Wn. Elec. cv.	7	Apr., 1925	98½	98¾	7.30

FOREIGN SECURITIES.

	Rate.	Due.	Bid.	Ask.
Arg'tine (unlisted)	5	Sep., 1954	69	70
Belgium (Rest'n)	5	1934	81½	84½
†Belg'm Lin. of '20	5	....	84	85½
Belgium, 1-year	6	Jan., 1921	96	98½
†British funding	4	1960-1920	278	286
†British Victory	4	1920	308	315
Brit. Nat. W. L.	5	1922	386	390
Brit. Nat. W. L.	5	1927	380	390
Canada	5½	Dec., 1922	85¾	87⅝
Canada	5½	Nov., 1923	84¾	86⅝
Canada	5	Dec., 1925	81½	84½
French Victory	5	1923	70	73
†French Loan, '17	4	1948	48½	50½
†French Loan, '18	4	1943	59	62
French Loan, '20	5	1920	93	96½
Italy, Treas., 3-yr.	5	1923	61	64
Italy, Treas., 5-yr.	..	1926	61	64
Russia	5½	Dec., 1921	25	31
Russia, ruble, bds.	5½	Feb., 1926	27	32
Sweden	6	June, 1930	85½	86½
Switzerland	5½	Aug., 1920	84½	85½

*Par £100. ††1,000 francs.

DECLARED DIVIDENDS.

Company	Rate	Per iod.	Payable	Holders of Record.
Abitibi Power & P.	$1.50	..	July 15	July 5
All Am. Cables	1½	Q	July 14	June 30
Am. Shipbuilding	1¾	Q	Aug. 2	July 15
Do	2½	Ex	Aug. 2	July 15
Boston Consol. Gas	1¾	Q		June 26
Cent. Ill. P. S. pf	1½	Q	July 1	June 30
Del., Lack. & W.	5	Q	July 20	July 6
Dictograph Prod. pf.	2	Q	July 15	June 30
Greene Cananea	50c	..	Aug. 23	Aug. 6
Herschell-Spillman Motor	2	Q	July 1	June 21
Do	½	Ex	July 1	June 21
Do pf	2	Q	July 1	June 21
Indep't Pneu. Tool	$2	..	July 1	June 25
Do	$4	Ex	July 1	June 25
Inspiration	$1	Q	July 26	July 9
Lehigh Coal & Nav.	2	Q	Aug. 31	July 31
Massachusetts Gas.	1¾	Q	Aug. 2	July 15
Mexican Tel.	2½	Q	July 12	June 30
New Eng. Fuel Gas.	1	..	June 28	June 28
N. Y. C. & St. L. 1st pf	5	S	July 12	June 30
Nipissing Mines	5	Q	July 20	June 30
Nort. & West	1¾	Q	Sept. 18	Aug. 31
Do pf	1	Q	Aug. 19	July 31
Pitts. Rolls. pf	1¾	Q	July 1	June 25
Reading	2	Q	Aug. 12	July 20
Do 1st pf	1	Q	Sept. 9	Aug. 24
Vanadium	$1.50	Q	July 15	July 6
Va. Car Chem.	1	Q	Aug. 3	July 15
Do	2	Ex	Oct. 1	Sept. 15
Do pf	2	Q	July 15	July 3
Wellman-Seaver Morgan	1¾	Q	July 1	....
Do pf	1¾	Q	July 1	....
Will & Baumer	62½c	Q	July 15	July 1
Do pf	$2	Q	July 15	July 1

EARNINGS.

GREAT WESTERN POWER SYSTEM for May.

	1920.	1919.	Increase.
Gross	$446,879	$402,693	$44,186
Net after taxes	252,612	232,811	20,801
Sur. aft. int. chgs.	96,828	93,977	2,851
Bal. aft. accrd. pf. div.	84,328	81,477	2,851
12 mos. gross	5,632,716	5,025,930	606,786
Net after taxes	3,116,211	2,966,702	149,509
Sur. aft. int. chgs.	1,312,279	1,417,573	*105,294
Bal. aft. accrd. pf. div.	1,162,279	1,267,573	*105,294

VIRGINIA RAILWAY AND POWER CO. for May.

Gross	$883,440	$743,505	$119,935
Net earnings	312,603	305,152	7,451
Total income	326,716	320,684	6,034
Sur. aft. chgs.	134,501	153,816	*19,315
11 mos. gross	9,043,079	7,673,497	1,369,582
Net earnings	3,482,569	2,700,013	782,556
Total income	3,629,079	2,842,528	786,551
Sur. before dep.	1,535,219	910,592	624,627

*Decrease.

BID AND ASKED QUOTATIONS

FOREIGN ISSUES.

Closing quotations for Government and municipal bonds:

	Bid.	Asked.
Anglo-French 5s	99	99½
Argentine 5s	70	71
Belgium 7½s	98	98½
Dom. of Canada 5½s, 1921	97¼	97⅜
Dom. of Canada 5s, 1921	97¼	97⅝
Dom. of Canada 5s, 1926	97	97½
Dom. of Canada 5½s, 1929	89½	90
Dom. of Canada 5s, 1931	85½	86½
Prov. of Alberta 4½s	84	..
Chinese Government 5s	42	43
Republic of Cuba ext. 5s, 1944	90½	91
Republic of Cuba ext. 5s, 1949	80	82½
Republic of Cuba ext. 4½s, 1949	71	72
Dominican Republic 5s	85½	87¼
City of Bordeaux 6s	84½	86
City of Copenhagen 5½s	75	75¾
City of Lyons 6s	84½	86
City of Marseilles 6s	84½	86
City of Paris 6s	92¾	92½
Japanese 4½s	73½	74½
Japanese 4½s, second series	72¾	73¼
Japanese 4s	53¼	55¼
City of Tokio 5s	52	53
Un. K. of Gt. Br. & Ir. 5½s, 1921	96¼	97
Un. K. of Gt. Br. & Ir. 5½s, 1922	92½	93
Un. K. of Gt. Br. & Ir. 5½s, 1929	88½	89
Un. K. of Gt. Br. & Ir. 5½s, 1937	84¾	84¾
United States of Mexico 5s	33	34
United States of Mexico 4s	26¼	27
Italy 6½s	..	83¼

UNITED STATES ISSUES.

Closing quotations for Government bonds:

	Bid.	Asked.		Bid.	Asked.
2s, r, 1930	100¾	101¼	Pan 2s, c, 1938	100¼	101¼
2s, c, 1930	100¾	101¼	Pan 2s, r, 1938	100¼	101¼
4s, r, 1925	104½	105½	Pan 2s, c, 1938	100¼	101¼
4s, c, 1925	104½	105½	Pan 2s, r, 1938	100¼	101¼
Pan 2s, r, 1936	100¼	101¼	Pan 2s, c, 1936	100¼	101¼
Pan 2s, r, 1936	100¼	101¼	Pan 2s, c, 1938	100¼	101¼

Closing quotations for stocks in which there were no transactions:

	Bid.	Asked.
Adams Ex.	27½	32
Ad Rumely	31	33½
Do pf	62½	63
Ala G M	1¾	2
Alb & Sus.	120	140
A A Cables	100	108
Allis-Ch M pf	78¾	80
A S Ist pf.	98½	102¾
Am Ag Ch.	85¾	86¾
Do pf	86	90
Am B Sug pf	82	91
Am B S & pf	91	93
Am C & F pf	107	110½
Am Cot O.	44	45
Am H & L pf	88½	90
Am Ice pf	59	60
Am La Pf	..	..
Am Lin pf.	90	93
Am Lo pf.	97	100
Am M & G.	35	37½
Am Shipb	125	135
Am Smelt.	103	105
Do pf	77	87
Am Sti Fds pf	85	87
Am S Ref pf	105	106
Am S Tob pf	86	91
Am T & C.	47	51
Am Tob pf	210	227½
Do B	210	224½
Am Wb pf.	87	95
Am W pf.	94½	96
Am Wr Fa pf	41	41¾
Am Zinc	13½	14
Do pf	46	60
Ann Arbor	12½	15
Do pf	25	30
Assn D G 1st pf	55	60
Do 2d pf	54	75
At T & S F	73¾	74
Atl Ref	1,150	1,225
Do pf	104	105
A B & A	7	8
A G & W	..	..
Do pf	62	66
Auto Sales	10	12
Do pf	22	25
Bald L pf	95	97
B & O pf	39¾	41
Bklyn Ed	129	130
Bay Leath.	35	39
Do pf	89	95
Barrett Co pf	106	109
Beth Steel	1½	..
Beech. Min.	1	1¼
B'ch Crk	25	35
Beth Steel	86¾	89
Do 7% pf	95	105
Do 8% pf	107	108
Bkn Edison	63½	90
B R T cfs.	7¼	8
B U Gas	45	50
B R & P	58	..
Do pf	75	..
Buff & S	..	45
Do pf	..	45
Burns Bros pf	100	115
Bush Ter	..	85
Butte & S	21½	22¾
But'k Co	13½	13¾
Caddo Oil	16	17
Cal P pf	96½	98
Cal & Ar	56	58¾
Can Sc	40	50
Case 1st pf	..	90
Do 2d pf	..	70
Case (J I) pf	93	96
Cent L pf	90	101
C R R of N J	180	205
Cerro de P.	41½	42¾
C'tal-ntead	46¾	55
Ches & O	50¾	51½
Chi & Alt	9¾	9¾
Do pf	15	17
Chi G W	7½	8
Do pf	20½	21
C & N W	..	..
Do pf	97½	102
Chi, St P, M & Om	55	60
Do pf	84	90
C C, C & St L	45	52
Do pf	64¼	65
Cl & Pitts.	57	62
C & P Sp	32	34
Chs Feath	75	78
Col F & I	90	100¾
Col & So	21½	23¾
Do 1st pf	42	45
Do 2d pf	40	70
Col Gr pf	82	94
Con Cig pf	78	79½
Cont Can	81½	83
Cont Ins	71	75
Corn P R pf	100	104½
Cosden	34¾	35¾
Crex Carp	62	69
Cruc S pf	90	93
De B M	32¾	34¾
D & Co pf	82	90
Del & Hud	87	88
D, L & W	180	196
Den C & G	5¾	6¾
Do pf	22	25
Det Ed	65	102
Det U Ry	..	89¾
Dia Match	100	115
Dom S & A	2¾	3
Do pf	4	10
Dom Stores	42½	51
Do pf	85	95
Du-Int Sug	20	22
Do pf	36	38½
Em Brant	13	20
Do pf	76	82
End-J pf	93½	96½
Erie & P	45	55
Fam P pf	80½	87
Fairbanks	..	70
F M & S	10½	13½
Do pf	33	39¾
Fisher Bdy	112½	119
Do pf	103½	105¼
G W & W	11¾	13
Gen Chem.	170	175
Do pf	90	95
Gen Cigar	65	65½
Do pf	92	100
Gen M pf	76	79
G'drich pf	86¾	87½
Granby	36	38
Greene-C	12¾	14
G M & N	29	30
Gulf S S	61	62
Hartman	85	95
Homestake	52	55
Ill Cent	81½	83
Int Agric	20¾	23
Do pf	82½	83
Int Mer Tr 2d pf	68½	68
Int N pf	81½	85
Int Pa pf	95	106
Do pf sta	74	75
Int Salt	90	..
Iowa Cent	3	6
Iron Prod	44	45
Jewel Tea	9	10
Do pf	30	37
Jones & L	22	24
K C, Ft S & M pf	50	..
Kan C So pf	42	45
Kayser (J)	90	100
Do 1st pf	100	115
Kelly S	104	104½
Do pf	83	84½
Do 8% pf	94	99
Kelsey W	55	62
Do pf	54	60
K & D M	3	8
Do pf	20	30
Kress (S.H)	80½	110
Do pf	100	..
Lack Steel	69¾	71
Lael Gas	35	40
L E & W	9	11
Do pf	17	19
L R & R	29	32½
Leh Val	40¾	41¾
Ligg & M	145	155
Do, B	..	144
Do pf	..	100
L-W E 1st pf	98¾	103
Do 2d pf	105¾	125
Lorill'd Co	124½	135
Do pf	92	100
M'kay Cos	63	65
Do pf	60	60¾
Mallinson	30¼	34
Do pf	..	70
Man B'ch	¾	1¾
Man Sug	120	125
Do pf	90	93
Martin R	8⅞	..
Martin-P	19¾	20¾
Math Alk	31	40
Max M 1st pf	15	25
Do 1st pf	39¾	46
Do cfts	30¼	37
Do 2d pf	..	25
Do cfts	10	15
Mex Pet	97¾	98¾
Mex P pf	93¾	97
Mich Cent	75	85
M, St P & S S M	60	70
Do pf	50	51
Do 1	50	54
M, K & T pf	9	9¾
Mon Pow	90	96
Do pf	96½	98
Mon Ward	32¾	53¾
Mor & Es	33	65
Mullins B	77	..
Do pf	85	..
N C & St L	108	110
Nat Acme	34½	34½
Nat Biec	107½	110
Do	103	108
Nat C & S pf	93	103
Nat C & C	8½	9
Nat Ec pf	92	97
Nat Lead	75	77½
Do pf	102	103
N Rys of M 1st pf	8¼	14
Do 2d pf	5	5¾
N O T & M pf	51	52
N Y, O & W	23	25
N Y, S & W 1st pf	53	63
2d pf	45	49
N Y Dock	31	34
Do pf	46	56
N Y

Sugar Stocks

We specialize in:
Acadia
Caracas
Central Aguirre
Central Sugar
Federal
Godchaux
Guantanamo
Holly
Mantanzas Amer.
National
Savannah

Your Inquiry Is Invited

Lamborn & Co.
Specialists in Sugar Stocks
Seven Wall St. New York
Tel. Rector 6310.
MEMBERS
N. Y. Stock Ex. N. Y. Produce Ex.
N. Y. Cotton Ex. N. Y. Coffee and
Chic. Bd. of Trade Sugar Ex., Inc.
London Produce Clearing House, Ltd.

A Complete INVESTMENT SERVICE

Specialists in OHIO MOTOR AND RUBBER STOCKS

ACCEPTANCES

BONDS

STOCKS

CORPORATION FINANCING

OTIS & CO.
Members of New York Stock Exchange
Investment Bankers
CLEVELAND
Boston Detroit Cincinnati
Columbus Akron Youngstown
Denver Toledo Colorado Springs

FOUNDED 1862.

Investment Securities
Letters of Credit
Foreign Exchange
Travelers' Checks
Correspondents Throughout the World.

Knauth, Nachod & Kuhne
Members New York Stock Exchange.
Equitable Building New York

ATLANTIC GULF OIL CORPORATION
COMMON STOCK
Bought—Sold—Quoted
Circular on Request
MOORE, LEONARD & LYNCH
Members New York & Pittsburgh Stock Exchanges
Frick Bldg. Pittsburgh | 111 Broadway New York | Ritz-Carlton Philadelphia

Mark A. Noble Theodore C. Corwin
NOBLE & CORWIN
25 Broad St. New York
Corn Exchange Bank Rights
Irving National Bank Rights
National Park Bank Rights
Niagara Fire Ins. Rights
New Jersey Zinc Rights
Telephone 1111 Broad

Lawyers Title and Trust Co.
CLINTON GILBERT
2 Wall St., N. Y. Tel. 4848 Rector

Weyman & Bruton Pfd.
G. W. Helme Pfd.
GEO. A. HUHN & SONS
Members New York Stock Exchange
111 Broadway, N. Y. Tel. Rector 5340
1418 Walnut St. Philadelphia, Pa.

MONTGOMERY & CO.
Stocks — Notes — Preferred Stocks
Philadelphia — New York — Chicago

Winchester Co. Stocks
Bordens Common.
DuPont Warrants
McCLURE, JONES & REED
Members New York Stock Exchange
115 Broadway Phone 7062 Rector.

GOOD CROP REPORTS SEND COTTON DOWN

National Ginners' Estimate Is 72 Per Cent. Condition and 11,440,000 Bale Harvest.

DROP 37 TO 57 POINTS NET

July Once Reaches 35.25, or $25 a Bale Below High Price of April 17.

Having passed through the slough of despond over the crop outlook last month, with the Government's report far below the private guesses and a crop of something less than 10,000,000 bales indicated, with, of course, accompanying price bullishness, the cotton trade is now beginning to talk of a "good," probably relatively speaking, crop. In yesterday's market the good crop idea predominated and before the market got itself sold out and rallied a little in the last half hour, prices had gone down 50 to nearly 100 points. July, which lost the most, sold down to 35.25, the lowest point since March 26 and just an even 5 cents a pound, or $25 a bale, below the high price of 40.25 made on April 17.

The prime reason for yesterday's decline was the publication of the National Ginners' Association report, which made the condition of the crop 72 per cent. and the indicated harvest 11,440,000 bales. This is considerably more than 1,000,000 bales above the Government's figures last month indicated and if the condition figure proves to jibe with the Government's next report, which will be out a week from today, the crop will have improved very nearly 10 points in the month.

Such improvement would be phenomenal, to say the least, and is not likely to be shown. The J. W. Jay & Co. report, which was the closest of all to the Government's figures a month ago, with 62.8 per cent. at that time against the Department's report of 62.4 per cent., makes its current estimate 67.1 per cent., with a crop estimate of 10,900,000 bales. That is more likely to compare with the Government's figures, although even such improvement would be considerably out of the ordinary.

After the market had had its break yesterday there was a brisk covering movement, which occurred in the last half hour, and prices then came back 20 to 35 points, so that final figures were down 37 to 57 points net on the day.

Yesterday's quotations follow:

	Open.	High.	Low.	Close.	Previous Day.
July	36.25	36.31	35.25	35.65@35.70	36.22
Oct.	33.68	33.76	32.93	33.25@33.30	33.62
Dec.	32.54	32.67	31.86	32.05@32.15	32.58
Jan.	31.83	31.87	31.25	31.50@31.55	31.87
March	31.49	31.48	30.80	31.00	31.44
May	30.85	30.92	30.40	30.50@30.53	30.90

The local market for spot cotton was heavy down 50 points to 37.75c middling upland; sales nil.

Southern spot markets were: Galveston, 38.50c; New Orleans, 40c; Savannah, 41.50c; Augusta, 41.25c; Memphis, 41c; Houston, 39c; Little Rock, 39.50c.

Yesterday's cotton statistics were:

	Yesterday.	Last Wk.	Last Yr.
Port receipts	4,062	3,893	10,516
Exports	6,371	8,852	21,320
Exports, season	6,135,880	6,094,924	4,810,218
N. Y. stocks	39,378	38,869	102,781
Port stocks	942,511	959,117	1,363,898

Liverpool cables: Spot cotton was in better demand at 26.43d for middling. Sales, 4,000 bales, of which American 3,000. Imports 7,000 sales; none American. Futures opened quiet 9 to 14 points down, and closed steady 8 to 33 points up on near months, and 2 to 16 points down on distant months. Prices, July, 24d; October, 22.63d; December, 21.58d; March, 20.75d.

Manchester: Yarns and cloths were dull and flat.

FINDS COAL PROFITS HIGHER, OUTPUT MORE

WASHINGTON, June 24.—Coal production statistics compiled by the Federal Trade Commission from reports submitted by 1,081 operators for the month of March indicate an increase in the profit per ton of 13 cents, or 45 per cent.

The margin of profit per ton in March, the commission declared today, was 42 cents against 29 in February; the average cost per ton was reduced 4 per cent. in the intervening month and the output per working day increased 5 per cer cent. The averaged number of days worked by each miner during March was given as 19, against 17 in February.

Production in March by the operators reporting to the commission aggregated 16,097,642 tons as compared with 13,774,056 tons in the preceding month, and a monthly average of 14,197,000 tons in 1918.

The commission's detailed analysis of the month's reports showed an average cost per ton f. o. b. the mine of $2.33 and an average sale price of $2.74, approximately. Under the head of expenses labor led with $1.72 per ton, supplies cost 27 cents and general expenses 34 cents per ton. In 1918 the labor item was $1.49, supplies 25 cents and general expenses 29 cents, giving a total cost per ton at the mine of $2.04 in that year when the sales price was $2.65.

MINING STOCK QUOTATIONS.

Special to The New York Times.

SAN FRANCISCO.

COMSTOCKS.		DIVIDE.	
Alpha	.07	Alto	.02
Alta	.35	Belcher Ext.	.03
Andes	.05	Brougher	.06
Best & Belcher	.15	Butte	.02
Bullion	.12	Divide Ext.	.22
Caledonia	.90	Divide Tonopah	1.07½
Challenger	1.00	Dividend	.04
Chollar	.10	Florence	.10
Concordia	.20	Gold Reef	.02
Con. Virginia	2.15	Harmill	.40
Gould & Curry	.07	Hasbrouck	.02
Imperial	.75	Jim	.02
Jacket	.07	Kernick	.05
Justice	.30	Knox	.05
Lady Washington	.10	Midway	.02
Mexican	.30	Myra	.04
New York	.06	Rovert	.04
Ophir	.30	Silver King	.02
Overman	.42	Thomson	.02
Potosi	.19	Verdi	.03
Savage	.11	Victoria	.04
Seg. Belcher	.10	Wilson	.02
Scorpion	.05	Zone	.10
Sierra Nevada	.05	GOLDFIELD.	
Silver Hill	.15	Booth	.04
Union	.19	Consolidated	.08
Utah	.05	Crackerjack	.09
TONOPAH.		Daisy	.02
Belmont	1.65	Development	.06
Cash Boy	.05	Florence	.15
Jim Butler	.14	Frauton	.02
McNamara	.22	Jumbo Ext.	.05
McNamara Cresc.	.10	Lone Star	.06
Midway	.06	Silver Pick	.06
Mizpah	.14	Spearhead	.02
Monarch	.04	OTHER DISTRICTS.	
North Star	.05	Arrowhead	.05
Oriental	.04	Big Four	.03
Rescue	.13	Eullwhacker	.40
Tonopah Exten	1.65	Holly	.06
West End	1.27½	Packard	.05
West Tonopah	.04		

COLORADO SPRINGS.

	Bid.	Asked.		Bid.	Asked.
Cresson	1½	1¾	Isabella	2¾	4½
Doctor	2¼	3¾	Mary McK.	3	5¼
Elkton	2	2¾	Portland	56	60
El Paso	11	12½	U. Gold M.	10¾	11
Gold Cycle	75	80	Vindicator	19	22½
Granite	7	12	Rose Nicol	3	4

Weather in Grain and Cotton States.

Special to The New York Times.

WASHINGTON, June 24.—Forecast:

Ill.—Fair in N. E., cloudy in S. and W. Fri. and Sat.; not much change in temp.

Mo.—Partly cloudy Fri. and Sat., probably showers; not much change in temp.

Wis.—Fair in E., probably showers in W. Fri.; Sat., partly cloudy; not much change in temp.

Minn.—Probably showers Fri.; Sat., cloudy; not much change in temp.

Iowa—Unsettled Fri. and Sat., possibly showers; not much change in temp.

N. Dak. and Mont.—Partly cloudy Fri. and Sat.; not much change in temp.

S. Dak. and Neb.—Unsettled Fri. and Sat., probably showers; not much change in temp.

Kan.—Unsettled Fri. and Sat.; warmer Fri.

Wyo.—Unsettled Fri. and Sat., probably showers; cooler Fri.

N. C. and S. C.—Local showers probably Fri. and Sat.

Ga.—Local showers Fri. and probably Sat., except fair in n.

Fla.—Local showers Fri. and Sat.

Extreme N. W. Fla.—Local showers Fri.; Sat., partly cloudy.

Ala. and Miss.—Generally fair, except probably showers near coast.

Tenn. and Ky.—Fair Fri. and probably Sat.

Ind.—Fair Fri. and probably Sat.; rising temp.

Ohio—Generally fair Fri. and Sat.; rising temp.

Lower Mich.—Fair Fri.; Sat., partly cloudy.

Upper Mich.—Partly cloudy Fri., probably showers in extreme w.; Sat., showers.

NEW INCORPORATIONS

New York Charters.

Special to The New York Times.

ALBANY, June 24.—Thirty-five new corporations with an aggregate capitalization of $2,821,700, were chartered today. They include:

China-America Trading Co., Manhattan, $60,000; F. Kalm, M. L. W. Fon, G. H. Kruse, 37 Union Sq.

O'Brien Construction Co., Syracuse, $50,000; D. B. and R. E. and H. J. O'Brien, Syracuse.

Whaley-Boyle Detective Bureau, Rochester, $5,000; V. Murray, J. A. Doyle, W. H. Whaley, Rochester.

Knewance Productions, Manhattan, moving pictures, $25,000; W. Fostance, H. Neagle, M. L. White, 207 West 46th St.

Becker & Boomer, Manhattan, packing and bailing goods, $10,000; C. V. Becker, J. S. Wright, J. J. Boomer, 290 President St., Brooklyn.

Krakow Meat and Sausage Co., Utica, $25,000; L. Lewandowski, J. Trzcinka, I. Kaleta, Utica.

Brougs Terminal Co., Manhattan, shipbuilding and drydock, $1,000,000; C. K. McGuire, W. A. Herrmann, H. Cohen, 230 West 97th St.

Lumitone Press, Manhattan, printing, $50,000; G. Colewan, L. R. Kantor, A. L. Davis, 248 West 25th St.

Peaty-Coke Co., Manhattan, clothing, $100,000; L. Bolbs, M. Moreno, F. E. Renaud, 201 East 80th St.

Reliable Tire Service, Albany, $10,000; G. L. Jones, M. V. L. Belding, K. A. Pierson, Albany.

Bassick Service Corp., Manhattan, brokerage, 250 shares preferred stock, $100 each; 500 common, no par value; active capital, $27,500; E. S. Hawley, F. H. Butehorn, J. L. Watson, 27 Wall St.

Bartley-Quinlan Co., Manhattan, insurance, $5,000; same as preceding.

Midland Chemical Corp., East Syracuse, $100,000; R. L. Winkler, P. Judd, W. E. Armstrong, Syracuse.

Hood Realty Corp., Manhattan, $20,000; C. Loewenthal, R. Brown, A. Rubenstein, 916 Stebbins Av., Bronx.

Industrial Trading Corp., Manhattan, iron, steel, drugs and chemicals, $100,000; R. and M. Morgenstern, G. Banks, 140 Nassau St.

Intercontinental Mercantile Syndicate, Manhattan, deal in rugs and carpets, $125,000; E. M. Georgiades, M. M. Volt, H. L. Klein, 2 Rector St.

Bakewell Co., Bronx, garage, $20,000; H. H. Gerding, C. W. Schildwachter, R. M. Baker, 900 Summit Av.

Jamaica Motor Service Corp., Jamaica, $25,000; W. B. Koch, J. Costello, F. T. Marker, Jamaica.

Stylish Petticoat Co., Manhattan, $10,000; M. Mortner, S. Needleman, D. Tubenfeld, 46 West 24th St.

Arner Co., Buffalo, drugs and chemicals, $750,000; W. H. Boruks, W. Amunds, F. C. Arner, Buffalo.

Acme Tile and Asbestolite Flooring Co., Brooklyn, $5,000; W. and A. Daly, S. J. Grogan, 507 7th Av., Brooklyn.

Cinema Screen Advertising Co., Manhattan, $30,000; G. Wolfer, F. Brutsche, W. S. Hawkins, Bayside.

Trackless Transportation Corp., Manhattan, 1,000 shares preferred stock, $100 each; 2,000 common, no par value; active capital, $110,000; B. A. Ryan, A. D. Smith, 1,586 Union St., Brooklyn.

Lawrence J. Clark Co., Manhattan, stevedores, $30,000; L. Velotta, H. D. Miller, L. J. Clark, 625 West 24th St.

Reliance Investing Corp., Manhattan, real estate agency, $5,000; M. Heller, I. Schajowica, B. Weisman, 130 East 4th St.

Complete Semi-Dry Laundry, Brooklyn, $40,000; C. B. Kilby, M. Reinitz, J. J. Keller, 165 27th St., Brooklyn.

Bloch Hat Co., Manhattan, millinery, $10,000; D. Hendel, I. and J. Bloch, 785 Tinton Av., Bronx.

El-Jay Press, Manhattan, publishers, $20,000; A. and A. R. Julius, M. Chusi, 33 Sutter Av., Brooklyn.

Autoship Trucking Co., Manhattan, $5,000; G. B. Lilly, A. M. Stewart, H. N. Olmstead, 568 Madison St., Brooklyn.

Joseph J. Phillips, Brooklyn, trucking, $5,000; J. Baranello, M. F. Brady, J. Sanders, 1,546 Fulton St., Brooklyn.

New York and Hanseatic Corp., Manhattan, exporting, &c., $20,000; E. F. Harding, J. J. Schmidt, M. Soher, 20 Maiden Lane.

Weinstein & Holtzman, Manhattan, hardware, $20,000; B. Marlon, D. Holtzman, M. Weinstein, Fulton St.

CAPITAL INCREASES.

Raynolds, Teschnet & Volk Co., Manhattan, $25,000, to $50,000.

Campbell & Stuart, Manhattan, $125,000 to $250,000.

Smith & Herrick Co., Albany, $50,000 to $100,000.

F. Schumacher & Co., Manhattan, $125,000 to $625,000.

Plampin Lithograph Co., Manhattan, $10,000 to $75,000.

Overtone Export Co., Brooklyn, $25,000 to $50,000.

Sodus Cold Storage Co., Sodus, $50,000 to $150,000.

MERGER.

Oswego River Power Transmission Co., with Seneca River Power Transmission Co., Syracuse.

NAME CHANGE.

539 Madison Avenue, Corp., to 539 Corp.

DESIGNATIONS.

Hamblin & Russell Mfg. Co., Delaware. Merchandise, $5,000; rep., J. A. Boughan, 34 Murray Street.

Imp. Mfg. Co., N. J., merchandise; 20,000 shares common stock, no par value; began business with 3,000 shares. Rep., W. K. Carlin, 2 Rector Street.

WITHDRAWAL.

Acme Oil and Refining Co., Delaware.

DISSOLUTIONS.

Mark Habe Co., Manhattan.
Lange, Manhattan.
Beck & McCart, Manhattan.
Rocky Mountain Tire Service, Manhattan.
Form Cloak and Suit Co., Manhattan.
Kempner, Lambert & Co., Manhattan.
Sheriff Street Stable, Manhattan.
Ship Manga Reva Co., Manhattan.
Canandaigua Wine and Liquor Co., Buffalo.
Buffalo Clay Products Co., Buffalo.
I. V. Horn Co., Buffalo.
Empire Coarse Salt Co., Syracuse.

Delaware Charters.

Special to The New York Times.

DOVER, June 24.—Charters filed:

Perry Iron Co., $15,000,000; John B. Putnam, Horace Andrews, John W. Eckerby, Cleveland.

American Steel Products, welders, $300,000; W. H. Ream, J. V. Hughes, Johnstown, Pa.; George J. Young, Pittsburgh.

Continental Real Estate Co., $100,000; H. C. Kneiwerts, Edwin L. Tomlinson, A. D. Crumbaugh, Washington.

H. C. Hardley Corp., $100,000; F. R. Hansell, J. Vernon Pimm, E. M. MacFarland, Phila.

Oakland Motor Sales Co., $100,000; George G. Stelgler, E. E. Aberle, C. L. Croteau, Wilmington.

Eugene H. Drake Production, $250,000; Eugene H. Drake, Moses Duffield, Santa Monen, Cal.

Corporation Finance Co., Wilmington, $250,000; T. L. Croteau, M. A. Bruce, S. E. Dill, Wilmington.

Rittenhouse Hotel Co., $20,000; F. R. Hansell, J. Vernon Pimm, E. M. MacFarland, Phila.

Universal Motors Service System, $50,000; M. J. Rogers, L. A. Irwin, W. G. Singer, Wilmington.

Wyble Drug Co., $50,000; T. L. Croteau, M. A. Bruce, S. E. Dill, Wilmington.

Kolsey City Country Club, $500,000; C. H. Blaske, M. A. Bruce, S. E. Dill, Wilmington.

Helibren Oil Co., $250,000; C. M. Blaske, M. A. Bruce, S. E. Dill, Wilmington.

Mountain Oil and Gas Co., $250,000; T. L. Croteau, M. A. Bruce, S. E. Dill, Wilmington.

Central Contracting Co., $100,000; F. R. Hansell, J. Vernon Pimm, E. M. MacFarland, Philadelphia.

E. P. Stahl, $100,000; E. F. Stahl, Somerset, Pa.; W. E. Young, Robert C. Hoerle, Johnstown, Pa.

Mi-Valet, $75,000; M. M. Lacey, M. Butler, M. A. Davis, Wilmington.

Manufacturers' Fuel Co., $25,000; C. L. Blaske, M. A. Bruce, S. E. Dill, Wilmington.

Angio-Louisiana Oil Co., $12,000,000; Cornelius A. Cole, Hackensack, N. J.; Robert A. Vonvoorhis, Jersey City, N. J.; Arthur R. Oakley, Pearl River, N. Y.

Wm. S. Heize Co., $10,000; S. S. McCahill, Edgewood, Pa.; E. F. Graham, Pittsburgh; C. E. Merrie, Knoxville, Pa.

CAPITAL INCREASES.

Carteret Oil and Refining Co., New York, $300,000 to $1,000,000.

Consolidated Truck and Tractor Corp., Detroit, changed to Consolidated Automotive Industries; $1,500,000 to $2,500,000.

J. A. Cummins Co., Pittsburgh, $50,000 to $150,000.

New Jersey Charters.

Special to The New York Times.

TRENTON, June 24.—New Charters:

North Jersey Steel Co., Dover, deal in ore lands, $500,000; Harry M. Roche, Jesse C. Stoddard, Ernest C. Yensel, Dover.

Leather Products Co., Newark, deal in leather, $150,000; W. F. Bowe, C. B. Santee, New York; R. A. Flynn, Jersey City.

Jersey Auto Supply Stores, Bloomfield, $125,000; Theodore Baker, Charles King, Emanuel Zollermayer, Verona.

Congress Hall Hotel Co., Collingsworth, $200,000; H. Wilber Biroks, Theodore C. Roller, Frederick D. Langenheim, Phila.

Central Wheel and Supply Co., Jersey City, children's carriages, &c., $125,000; Florence M. Lafetra, Wm. H. Lafetra, J. Floyd Bartholomew, Verona.

Reeter Doll Mfg. Co., Newark, $100,000; Philip J. Warner, Irving Weinstein, Edward Warner, Newark.

How to Solve Your July Reinvestment Problem

If you have funds available for July investment, such as—

Proceeds of maturing bonds, Mortgage interest,
Bond interest, Stock dividends,
Bank interest, Proceeds of sales,

Money idle or drawing a low rate of interest—

it will be to your advantage to investigate the *Straus Plan* before selecting securities for reinvestment.

Our July Investment Offerings have been especially selected to aid in solving this problem under present conditions. They include a widely diversified variety of sound first mortgage bonds, safeguarded under the *Straus Plan*, which has protected investors from loss for 38 years. Net yield, 6% with 4% Federal Income Tax paid. Denominations, $1,000 and $500. Call and discuss your investment requirements with one of our officers, or write for

CIRCULAR A-416

S. W. STRAUS & CO.
ESTABLISHED 1882 INCORPORATED
150 Broadway, New York
Telephone Cortlandt 8064.

CHICAGO DETROIT BUFFALO | CLEVELAND BOSTON WASHINGTON | PHILADELPHIA INDIANAPOLIS PITTSBURGH | SAN FRANCISCO MILWAUKEE MINNEAPOLIS

Thirty-eight years without loss to any investor.

Our
June Bond Letter
is now ready for distribution.

In addition to current offerings it contains complete descriptions and tax information about each U. S. Liberty Loan.

Copies may be had for the asking.

WEST & CO.
52 Broadway, New York
1417 Chestnut Street, Philadelphia
Members New York Stock Exchange, Philadelphia Stock Exchange
We Always Have on Hand a List of High Grade Bonds
Correspondence Invited

An offering in blocks of three shares { *2 Shares Preferred* / *1 Share Common* } for $300

The Goodyear Tire & Rubber Company
of Akron

More than 50% of all new passenger cars leave the factories on Goodyear Tires.

More than 60% of all cord-equipped cars go out on Goodyear Cord Tires.

More than 80% of all automobiles to be exported during 1920 will be on Goodyear Tires.

More than 70% of all pneumatic-equipped trucks are going out on Goodyear Cord Truck Tires.

More than 35% of the new solid-tired trucks and trailers are being delivered on Goodyear Solid Tires.

More than 45% of all new motorcycles are on Goodyear Tires; more than 60% of new rubber-tired carriages are on Goodyear carriage rubber.

More than 80% of new airplanes carry Goodyear Tires and accessories; more than 70% of other-than-leather-soled shoes are soled with Neolin Soles; more than 75% of new shoes equipped with rubber heels in 1920 will have Goodyear Wingfoot Heels.

We are offering the unsold portion of $20,000,000 7% Cumulative Preferred and of $10,000,000 Common Stock in blocks of three shares (2 Preferred and 1 Common) at $300 per block.

Borton & Borton
Cleveland

Hemphill, Noyes & Company
37 Wall Street
Members N. Y. Stock Exchange

Jelke, Hood & Bolles
40 Wall Street
Members N. Y. Stock Exchange

Kelley, Drayton & Company
40 Exchange Place
Members N. Y. Stock Exchange

The information contained in this advertisement is obtained from sources we believe to be reliable although we do not guarantee its accuracy

Georgia Laws Protect You On These 7% Mortgage Loans

The only thing that comes prior to a mortgage loan in Georgia is Taxes.

We never lend over 50% of a conservative value of the security, and we get

7% NET

for our clients. Our record of never having lost a single penny, interest or principal, for any client, is worthy your consideration.

These City of Atlanta mortgages are non-speculative, covered by absolute security and perfectly safe.

Correspondence Invited

HAAS & HOWELL
Founded 1901 by Aaron Haas
ATLANTA, GEORGIA

Canadian Conditions Are Reviewed

with understanding, sympathy and criticism, where it is deserved, in the latest number of Canadian *Investment Items.*

In Canada, *Investment Items* is considered to be one of the liveliest private financial and commercial reviews published. So you may expect something worth while if you write for a copy. Address:

AGENCY OF
Royal Securities CORPORATION (CANADA) LIMITED
165 Broadway New York
Tel. Cortlandt 3234-5-6

High Yields in Gilt-Edge Rails

Conditions favorable to these securities outlined in current issue of our Bi-Weekly Market Letter sent free upon request.

Special list of high-grade stocks, including rails yielding nearly 9%, and three remarkable investment groups for purchase on margin, for cash, or on our 20-payment plan, may also be requested gratis.

Scott & Stump
Investment Securities
SPECIALISTS IN ODD LOTS
Stock Exchange Bldg., Philadelphia
New York Office, 40 Exchange Pl.
Chambersburg Centerville
Norristown, Pa.

MARWICK, MITCHELL & CO.,
ACCOUNTANTS AND AUDITORS,

announce the opening of an office in Louisville, Kentucky, in the Kenyon Building, under the management of Mr. R. W. Barton, formerly of their St. Louis office.

79 Wall Street, New York.
June, 1920.

Attractive Rights Accompany This Strong Investment
Shaffer Oil & Refining Co.
Secured 7% Convertible Sinking Fund Gold Notes
YIELDING 8%
can be converted into First Mortgage Sinking Fund Bonds at favorable rates and carry unusual Preferred and Common Stock opportunities.
A conservative investment with unusual possibilities
Ask for circular NT-34
H. M. Byllesby & Co.
Incorporated
111 Broadway New York
Chicago · Providence · Boston

Your Securities—

If your holdings of active Stock Exchange Securities show a loss at present quotations, what is the reason?

Are earnings decreasing?
Are equities diminishing?
Do earnings justify dividends?
What is technical position?

Booklet giving simplified, brief analyses; summaries of annual reports over a period of years facilitating comparison of important data, such as earnings, working capital, depreciation, appropriation charges; also price and volume charts showing accumulation and distribution zones and indicating technical position, will be mailed free.

Ask for T-10.

KOHLER, BREMER & CO.
STOCKS—BONDS
MEMBERS OF UNLISTED STOCK EXCHANGE
MAIN OFFICE 52 BROADWAY Phone Broad 6200
UPTOWN OFFICE 25 WEST 45TH ST. Phone Vanderbilt 8840

STEAMSHIP COMPANY SECURITIES
Exempt From EXCESS PROFIT TAX
Breitung & Company,
Nine Hanover Street,
New York.
TELEPHONE HANOVER 8800.

JUNE 1920
INVESTORS POCKET MANUAL
Contains latest statistical information, also high and low prices for several years on all issues listed on the New York Stock Exchange, New York Curb and the other leading exchanges throughout the United States.
Mailed Free Upon Request.
Ask for T 37
S. S. RUSKAY & CO.
Established 1877
Members Consolidated Stock Exchange of New York.
20 Broad St., N.Y. Tel. Rector 7061-7062

Low Market Prices, Good Earnings.
OHIO CITIES GAS
Carefully analyzed and discussed. Also other features and news on active stocks.
MARKET OPINION
Gratis on request for A-61.
R. H. MacMASTERS & CO.
Members Consolidated Stock Exch., N. Y.
32-34 Broad St. New York
Phone Broad 0880. First Floor
Chicago Office—327 South LaSalle St.

Check Accounts in Germany
For our Customers' Convenience with Frühling Bank and Seehandlungs Bank
Northern & Western Finance & Trading Corp.
7 Hanover Street
Tel. Hanover 2063-2064-2065-2066-2067

Old Securities Corporation
509 Fifth Avenue
Land Contracts With Deed or Title Bought—Sold
Telephone Vanderbilt 8130-7-8-9.

CASH ADVANCED ON OPEN ACCOUNTS
Trade acceptances purchased
CREDIT DISCOUNT TRUST
423 Fourth Av., N. Y. Mad. Sq. 8180
E. V. Harman, Pres't.

Thomas C. Perkins
Constructive Banking
16 State Street 26 Pearl Street
Boston, Mass. Hartford, Conn.
Specialist for eighteen years in the Financing of established and prosperous Industrials.
Entire stock issues underwritten and distributed

BALDWIN
An industrial stock in strong technical position. Benefits expected from impending rate increase to the railroads and future trend of the stock analyzed in current issue of our Investment Review.
Issue also contains Sexsmith's Trend Graph and Forecast brought up to date.
Copy on Request.
SEXSMITH & CO.
Investment Securities
107 Liberty Street New York

MacQuoid & Coady
Members N. Y. Stock Exchange
California Rwy. & Pr. Pfd.
Republic Rwy. & Lt.
Eastman Kodak
Tex. Pac. Land Tr. Cer.
Amer. Lt. & Trac.
Amer. Power & Lt.
Amer. Gas & Elec.
East Coast Fisheries
Standard Gas & Elec.
United Lt. & Ry.
Mountain States Power
Western Power
Tenn. Ry., Lt. & Power
Chevrolet Motors
14 Wall St., New York
Tel. Rector 9970

THAYER, DREW & CO.
MUNICIPAL BONDS
111 Broadway
New York
Telephone Rector 8418

Bonds for Investment
Hambleton & Co.
Baltimore Philadelphia New York Washington

Send for our weekly publication
Market Topics
Free on request for B-61
C. J. KELLEY & CO.
Investment Securities
82-84 Broad St. New York
Telephones: Broad 8044-5-6-7-8-9.

William P. Compton Co.
Investment Bonds
14 Wall Street, New York
St. Louis Chicago
Cincinnati New Orleans

Mark A. Noble Theodore C. Corwin
NOBLE & CORWIN
25 Broad St. New York
Chase Nat. Bk. Otis Elev. Pfd.
Nat. City Bk. Eastman Kodak
Telephone 1111 Broad

German Securities
F. B. Warren & Co.
15 Maiden Lane, New York
Tel. Cortlandt 7975.

Warren Bros. Com.
Circular on request
LYON AND CO.
50 Pine St., N. Y. Tel. John 854

BOND SALESMAN
We have an opening for an experienced bond salesman with an established clientele in or near New York City. Apply by letter only, stating experience and asking for appointment. Low, Dixon & Co., 37 Wall St., New York.

KEEP THE HABIT.
Avoid a break in the habit of reading The New York Times by having it mailed to your Summer home. $2.00 for three months; $3.00 for one month—Adv.

CHILDREN'S SOCIETY SELLS PRESENT HOME

American Linseed Co. Buys Fourth Avenue and Twenty-third Street Building.

SELLER TO BUILD SOON

Site Purchased a Year Ago Adjoins Children's Court in East Twenty-second Street.

The sale of the eight-story building owned and occupied by the New York Society for the Prevention of Cruelty to Children at the southeast corner of Fourth Avenue and Twenty-third Street, to the American Linseed Company, was announced yesterday. The purchasing firm, which now has offices in the Woolworth Building, will occupy part of its new home in August and will take over the entire building next October. The plot is assessed at $175,000 and the building represents about $35,000 more.

Recognizing the necessity for larger quarters the Society in June, 1919, purchased three lots at 145 to 149 East Twenty-second Street, between Lexington and Third Avenues, adjoining the Children's Court, and its new building will be erected on that site. Temporary offices have been taken in a downtown office building.

Tentative plans have been made for the new building, which will contain many more conveniences than the old headquarters. The Twenty-second Street site has a frontage of 75 feet by 98.9 feet in depth, adjoining the Children's Court Building. It will be ten stories in height. Its architectural features will correspond to those of the Children's Court, and there will be a playground on the roof. Arrangements have been made to connect several of the floors with the Children's Court so as to avoid taking the children through the streets when they are to appear in court. The work of the society is so closely allied with that of the Children's Court that there will be a great advantage in its location in an adjoining building.

It was forty-five years ago, in 1875, that the New York Society for the Prevention of Cruelty to Children was incorporated, and its charter granted by the Legislature stated that its object was the "prevention of cruelty to children and the enforcement of laws relating to or in any wise affecting children." It was the first society of the kind in the world, but since that time more than 500 kindred organizations have been formed, adopting, in their essential features, the plan of the parent society.

During 1919 the society cared for 8,862 children in its building, the average stay being six days. A total of 18,100 complaints was acted upon, involving more than 54,000 children. The total receipts for the year were $200,107 and the expenditures $168,931. President John D. Lindsay, in his annual report, stated that the society, since its incorporation "has benefited and protected more than 1,000,000 children in New York City. Incidentally it has been necessary for the society to shelter in its own building, feed and clothe, about 300,000 children pending the disposition of their cases by the proper authorities."

DANIELS TO VISIT ALASKA.

He and Payne to Study Conditions Relating to Their Departments.

WASHINGTON, June 24.—Secretaries Daniels and Payne will go to Alaska next month to study conditions relating to their respective departments. While the itinerary has not been decided it is understood the cabinet officers will spend at least a month in the territory. They will leave Seattle July 8 on a destroyer.

Secretary Daniels will go primarily to study the availability of government coal lands for operation for naval use, an appropriation of $1,000,000 for that purpose having been included in the last naval appropriation.

Secretary Payne will study numerous questions involved in the development of Alaskan resources and industry, particularly in relation to recommendations recently submitted to him by an advisory committee of officials of the Interior Department.

ANOTHER BUS LINE STOPS.

Port Richmond-Bull's Head Route on Staten Island Discontinued.

Grover A. Whalen, Commissioner of Plant and Structures; Captain John J. Kuhn, Federal Receiver for the Richmond Light and Railway Company; Assistant Corporation Counsel Caswell, and other officials of the company conferred yesterday afternoon at St. George, Staten Island, on the injunction granted by Federal Judge Chatfield prohibiting the operation of bus lines along routes paralleling car lines, and decided to discontinue the operation of another bus line between Port Richmond and Bull's Head. The Castleton Avenue route, between the St. George Ferry and Port Richmond, and the Jersey Street Loop Line were discontinued Wednesday.

Receiver Kuhn submitted to Commissioner Whalen a list of proposed routes for operating five bus lines so they would not parallel trolley lines. Commissioner Whalen issued an order last night that private buses, which charge fifteen cents fare and run direct from St. George ferry, in competition with municipal busses which charge only five cents but transfer passengers at Grant City, would not be permitted to pass over the viaduct from the ferry to Richmond Terrace, the main thoroughfare. This would force commuters using private buses to walk a block and a half to and from the ferry.

MILLHISER LEFT $5,504,800.

Widow and Two Daughters Get All Except $10,000 Gift to Employes.

The estate of Clarence Millhiser, manufacturer, formerly of Richmond, Va., who lived in New York for several years before his death, May 20, 1919, was appraised yesterday at $5,504,800. The bulk of the estate went to his widow, Mrs. Regina V. G. Millhiser, of 270 Park Avenue, who had jewels reported to be worth $250,000 stolen from the Hotel Biltmore between May 29 and June 13, 1919. She recovered gems worth $72,500, which were turned over to the police by a dealer.

The bulk of Mr. Millhiser's estate consisted of securities, the largest holdings being $1,367,625 common stock of the Bedford Pulp & Paper Company, of which he was President, and $221,500 preferred; $1,705,000 common stock of the Rosemary Manufacturing Company, and $307,300 of Liberty bonds. The entire estate went to his widow and two daughters except $10,000 to his friend and employe, Edgar Leigh Lambeth.

ELKS BUY COUNTESS'S HOME

Country House of Annie Leary at Pelham Sold for $46,000.

The country home of the late Papal Countess, Annie Leary, at Pelham, facing Toure Park, has been purchased by Elks Lodge, 104, for $46,000, of which $6,000 represented the value of the furniture. The house occupies a large plot fronting 200 feet on Pelham Street, 175 feet on Bellevue Avenue and 50 feet on Prospect Hill Street. The Elks plan to add an extension 150 feet long to the house.

HIGH PAY FOR JUDGES.

Jurists' Conference Discusses Court of Nations Remuneration.

Copyright, 1920, by The New York Times Company.
Special Cable to THE NEW YORK TIMES.

THE HAGUE, June 24.—The Commission for a High Court of the Nations today discussed remuneration of Judges and other officials. It was generally agreed that remuneration must be the maximum, so that the most able men could accept positions without material loss. No figure was suggested.

The questions of length of office, permanence of domicile and disqualifications also were discussed. Some members urged that a life tenure for the Judges would give the court greater continuity. Others favored six or ten years to preclude the disadvantages of superannuation.

The matter of whether persons holding official or Governmental positions, or positions in the Council or Assembly of the League of Nations should be eligible for membership in the court was brought up. It was agreed that all political influence should be eliminated so far as was possible.

BRITISH AWAIT JONES BILL.

Marine Underwriters Seek Ways to Continue American Business.

LONDON, June 24.—British marine insurance companies are eagerly awaiting the text of the Jones Merchant Marine bill recently signed by President Wilson, for which they have cabled. Pending the receipt of the text officials of business firms are at a loss to know what action, if any, can be taken other than complete acceptance of the provisions of the measure.

The belief has been expressed in insurance circles that some joint action will be decided on by the underwriters, among whom there is a disposition to endeavor to find some way to continue their American business.

The refusal of Lloyds marine insurance exchange to take more insurance on American cargoes is regarded as only temporary, and the belief is expressed that this may soon be followed by the opening of a marine insurance bureau in New York.

It had been hoped before the President signed the measure that some way would be found to prevent a "delicate situation" between the business interests involved in the two countries which British insurance officials are of the opinion will grow out of the passage of the law.

British business men while refusing to discuss for publication their feelings concerning the law are not disguising their opposition to the measure. Among some of them it is considered a blow that may result in the loss of very substantial amounts of money.

TO ADMIT ALIENS TO ARMY.

White Illiterates Also to be Schooled After July 20.

Special to The New York Times.

WASHINGTON, June 24.—Secretary Baker today issued instructions directing that from July 20, 1920, enlistments would be authorized throughout the continental ulimits of the United States to illiterates and non-English-speaking citizens and aliens who declare their intentions to become citizens. These enlistments will be for three years only for the present, and will be confined to the whites.

The illiterates and non-English-speaking recruits will be distributed to recruiting educational centres, and in any case where enlistment is for special assignment the recruit, as soon as enlisted, will be sent to that educational centre nearest to the organization for which he entered. Transfers will be made promptly upon completion of the course.

To carry out this policy and to give these men a course in elementary English in connection with their military instruction, recruit educational centres will be organized at Camps Jackson, Pike, Grant, Travis and Lewis. These centres will be modeled after the one which has been in successful operation for some time at Camp Upton, New York.

SAYS FISHERIES TREATY WOULD KILL OUR FLEET

Senator Jones Opposes Ratification of Compact with British for Preferential Privileges.

WASHINGTON, June 24.—Should the proposed fisheries treaty between the United States and Great Britain be ratified, "it is beyond peradventure that within five years thereafter neither upon the North Atlantic nor Pacific will there be a vessel in the sea fisheries under the American flag." Chairman Jones of the Senate Merchant Marine Committee declared in a letter to Secretary Colby, made public today by the Senator.

The letter was in reply to one from Mr. Colby regarding a proposed treaty between the United States and Great Britain which would grant the Canadian fishing vessels preferential privileges in ports of the United States with freedom from port dues or charges, now exclusive prerogatives of vessels of the United States.

"In exchange for these valuable privileges which it is proposed to secure to subjects of His Majesty for a period of at least seventeen years," said Senator Jones, "fishing vessels of the United States are to be accorded what are presumably the like privileges in the ports of the Dominion of Canada, privileges which in part are now available as a 'right' under the Treaty of 1818. In addition United States vessels are to be accorded the very questionable benefit resultant from being permitted to sell in Canadian markets free from the payments of duties their fares so landed.

"We would seriously oppose such treaty as proposed for exchange of port privileges, deeming it inimical to the interests of the United States. The hearings upon which it is predicated were inadequate, with no fair opportunity for presentation by citizens of the United States of evidence necessary to be considered if their interests are to be safeguarded. Further, the proposed treaty does not take into consideration the necessity of retaining through markets control of the sea fisheries, to insure that this valuable food supply shall be produced

American citizens operating American vessels, secure in exclusive enjoyment of natural rights heretofore conserved to such citizens by law.

"What is required for our fisheries is some truly protective legislation rather than a treaty."

We Specialize in

United Drug Company

RIGHTS

Gwynne Bros.

Tel. Broad 5370. 25 Broad St., N. Y.

Berdell Brothers
Public Utility Securities
111 Broadway, N. Y.

Adirondack Electric Power Corporation
Common Stock
Private Phones to Philadelphia & Boston

SAVINGS BANKS.

EMIGRANT INDUSTRIAL BANK SAVINGS
51 CHAMBERS STREET, NEW YORK.
The Board of Trustees has declared a Semi-Annual Dividend at the rate of
Four Per Cent. Per Annum
ON ALL DEPOSITS ENTITLED THERETO. DEPOSITS MADE ON OR BEFORE JULY 10TH, 1920, WILL DRAW INTEREST FROM JULY 1ST, 1920.
INTEREST PAID ON DEPOSITS FROM $5 to $5,000 UNDER AMENDED BANKING LAWS
JOHN S. DALY, Comptroller. JOHN J. PULLEYN, President.
ASSETS $200,000,000

No Matter Where You Are

you may maintain direct banking connections with the WILLIAMSBURGH SAVINGS BANK through the United States mail. Our mail department is fully equipped to handle any volume of business promptly and to your entire satisfaction. In accordance with a recent amendment to the New York State Banking Laws, we will receive and pay interest on sums up to $5,000.

Send for our booklet, "BANKING BY MAIL"

THE WILLIAMSBURGH SAVINGS BANK
175 BROADWAY, BROOKLYN, N. Y.
Dividend July 1st, 1920 at the rate of 4% Per Annum
ASSETS EXCEED $100,000,000
Money to Loan on Bond and Mortgage

THE BROOKLYN SAVINGS BANK
INCORPORATED 1827
Pierrepont and Clinton Streets
ENTRANCES
Pierrepont St. and 300 Fulton St.
Interest at the rate of 4 per cent. per annum
will be credited to depositors July 1, 1920 (payable on and after July 20th), on all sums entitled thereto. Deposits made on or before July 10th will draw interest from July 1st.
CROWELL HADDEN, President
LAURUS E. SUTTON, Comptroller
ARTHUR C. HARE, Cashier
CHAR. C. PUTNAM, Asst. Comptroller

SEAMEN'S BANK FOR SAVINGS
76 Wall Street
THE TRUSTEES HAVE ORDERED THAT INTEREST be paid to depositors entitled thereto for the six months ending June 30, 1920:
On accounts not exceeding three thousand dollars at the rate of FOUR PER CENT. per annum.
Payable on and after Monday, July 19, 1920. DANIEL BARNES, President.
GEORGE M. HALSEY, Cashier.
WILLISTON H. BENEDICT, Secretary.
New York, June 10, 1920.
—NOTICE—
Deposits to draw interest from July 1st or Oct. 1st or Jan. 1st or Apr. 1st must be made on or before the last day of the previous month.

IRVING SAVINGS BANK
115 CHAMBERS ST., N. Y.
The trustees have declared a dividend for the six months ending June 30, 1920, at the rate of
FOUR PER CENT.
per annum on all deposits from $5 to $5,000 entitled thereto, payable on and after July 19, 1920.
Deposits to $5,000 made on or before July 10th will draw interest from July 1, 1920.
H. E. TENER, President.
GEORGE B. DUNNING, Secretary.

NEW YORK SAVINGS BANK
N. W. Cor. 14th St. and 8th Avenue
Dividend July 1st, 1920, at the rate of
FOUR PER CENT
per annum on all sums of $5 and over entitled thereto under the By-laws.
DEPOSITS MADE ON OR BEFORE JULY 10TH WILL DRAW INTEREST FROM JULY 1ST.
WILLIAM FELSINGER, President.
CLARENCE L. BLAKELOCK, Treasurer.
WALTER R. BRINCKERHOFF, Sec'y.

Central Savings Bank
IN THE CITY OF NEW YORK
CORNER 4TH AVE. AND 14TH ST.
Interest at the rate of
FOUR (4) PER CENTUM
per annum will be credited depositors for the six months ending June 30, 1920, on all sums entitled thereto under the By-laws, not exceeding five thousand ($5,000) dollars, and will be payable on and after July 21, 1920.
Deposits made on or before July 10, 1920, will draw interest from July 1, 1920.
HUBERT CILLIS, President.
A. KOPPEL, Treasurer.

BROADWAY SAVINGS INSTITUTION
5 & 7 Park Place, N. Y.
137th Semi-Annual Dividend
4% PER ANNUM, payable on and after July 19th, 1920.
Deposits made on or before July 10th will draw interest from July 1st, 1920.
INTEREST PAID ON DEPOSITS FROM $5 TO $5,000
UNDER AMENDED BANKING LAWS.
E. F. Hutchinson, Pres. L. F. Ferris, Sec.

You May Profit By Investment
AT PRESENT LOW EXCHANGE RATES
in the
CITY OF COPENHAGEN
3½s
Loan of 1902
which actually yields about 9% interest, and may offer a possible additional profit of over 50% in the Exchange.
ASK FOR CIRCULAR T.
Your inquiry is also invited on
FRENCH BELGIAN
BRITISH GERMAN
And Other European Bonds
HUTH & COMPANY
30 Pine Street, New York
Telephone John 6214.

Amer. Chicle, Com. & Pfd.
Amer. Tobacco Div. Scrip
Borden's, Com. & Pfd.
Childs, Com. & Pfd.
Illinois Traction, Com. & Pfd.
MacAndrews & Forbes, C. & P.
National Sugar
R. J. Reynolds, All Issues
Royal Baking Powder, Pfd.
Singer Mfg. Co.
Western Power, Pfd.
Bought—Sold—Quoted
Private Wires to
HARTFORD MONTREAL
CHICAGO TORONTO
JENKS, GWYNNE & CO
14 BROAD ST.
TEL. HANOVER 7470
MEMBERS N.Y. STOCK EXCHANGE
AND N. Y. COTTON EXCHANGE.

FACTS ABOUT FIGURES: FIGURES ABOUT FACTS
LEWIS, MURPHY & COMPANY
Accountants
Tax Consultants
Industrial Engineers
Fifth Ave. Guaranty Bldg.
New York.

WHERE IS THE FEDERAL RESERVE SYSTEM LEADING US?
Many Americans, whose opinions carry weight, view with alarm its present tendencies.
Read
THE STREET
The Illustrated Financial Weekly

The Bank for Savings
IN THE CITY OF NEW YORK.
230 Fourth Avenue, June 9, 1920.
202d Semi-Annual Dividend
The Board of Trustees has declared an interest dividend for the six months ending June 30, 1920, at the rate of
Four Per Cent.
per annum on all sums of $5.00 and upward entitled thereto, and payable on and after July 20th, 1920.
THE DIVIDEND will be credited to Depositors as principal July 1st, 1920.
DEPOSITS made on or before July 10th, 1920, will draw interest from July 1st, 1920.
Beginning JULY 1ST, next interest will be paid on deposits from $5.00 to $5,000, under the State Banking Laws, as amended.
Liberty Loan Bonds belonging to Depositors are being received for safekeeping without charge.
WALTER TRIMBLE, President.
GEORGE E. ROOSEVELT, Secretary.
JOHN HARPER, Comptroller.

The Manhattan Savings Institution
644-646 Broadway, cor. Bleecker St., N. Y.
128TH SEMI-ANNUAL DIVIDEND.
The Trustees have declared a dividend for the six months ending June 30, 1920, at the rate of
FOUR PER CENT.
per annum on all deposits from $1 to $5,000 entitled thereto, payable on and after July 12th, 1920.
Deposits made on or before July 10th will draw interest from July 1st, 1920.
Open Mondays from 10 A. M. to 6:00 P. M.
SOCIETY ACCOUNTS ACCEPTED.
WALTER C. STOKES, President.
Benjamin Griffen, V.-P. Arthur Stiles, Sec.

ADVERTISEMENT. ADVERTISEMENT. ADVERTISEMENT. ADVERTISEMENT.

ALLAN RYAN'S STATEMENT

June 24, 1920.

THIS latest move is a fitting capstone to the series of official and unofficial acts, each calculated to embarrass, to injure and even to destroy me. It is the hand of Esau but the voice of Jacob. No longer daring to take the laboring oar, the gentlemen who failed to batter down my stock and who were frustrated in evading their obligations decided that they might safely entrust the job to their colleagues. But it is a little late in the day for those who have directed and controlled the action of the committees and the Board of Governors to hide their heads in the sand. If the Governors had any real intention of being fair instead of merely appearing so, why did they not answer a single one of my forty-seven direct, cleancut questions? Why did they not grant me an open trial with the benefit of my own counsel, as they had theirs? No single charge against me has gone undenied.

If any statement made by me was in fact inaccurate, why did not the Exchange or the Board of Governors deny it over their written signature, as I did? They were willing to record their desires, but they dared not make the findings, which I challenged.

I do not intend to weary the public with any further facts. My answer of June 16th stands uncontradicted because it is true. This last attack upon me is only what I foretold and what anyone with a spark of intelligence could have realized from the action of the Exchange from the beginning.

I dare say they are proud of their handiwork. I am surprised that the Board of Governors did not conclude their proceedings by a vote of confidence in their committees and a resolution of thanks to the Stutz "shorts" for bringing the matter to their attention.

When I stated in my resignation of April 13th that I could not retain both my membership and my self-respect, and that as I was obliged to lose one of them I preferred to retain my self-respect, I think my judgment was correct, as borne out by the subsequent developments. I believe that the public has had more than enough of these so-called "trials" which are but star chamber proceedings where secret intrigues, ruthless autocracy and strong-arm methods are indulged in with impunity. Those who favor such a system may well side with the Exchange. Those who respect justice and fair play will denounce these practices.

That I have succeeded despite the forces arrayed against me appears now to have been a transgression of the rules of the Exchange. While opinions on this may differ, I think it will be generally admitted that I have been really guilty of one unpardonable offence:—I dared to lift my voice, openly and unequivocally, against a system that is wrong and against the vengeful clique which masqueraded under it. If the Board of Governors think that they have placed a mark upon me by this despotic and pre-arranged action of theirs, I would only say that the mark, if there be any, betrays its origin.

For such of the injustice worked upon me as is remediable in the courts, I intend in due season to seek appropriate redress. But the blot upon the dignity of the great institution of the New York Stock Exchange, beginning with their first activity in the Stutz matter, has grown to such proportions that it is now indelible.

I am willing to stand or fall on the case as the public has it. The gentlemen of the Board of Governors may think that they have safely and securely delivered a blow without betraying their motives or their instigators. But I believe that no one will be really deceived by it. I believe that the disgrace of the Stutz incident will be placed just where it belongs. The New York Stock Exchange has shown itself a much smaller institution than even its enemies imagined.

(Signed) ALLAN A. RYAN

Gulf Oil Corporation
Indian Refining
Magnolia Petroleum
Ranger Gulf Corp.
Humble Oil & Refining
Guantanamo Sugar
Van Raalte Co.
Times Sq. Auto Supply
Santa Cecilia Sug. Pf.

Holt & Company
71 B'way. Tel. 7060 Bowling Green

SIMMS-PETROLEUM

Shallow well drilling in the Homer Field by this Company has been meeting with success. Drilling operations are being pushed on acreage owned by Simms in two other states. The outlook for the Company has changed considerably in recent weeks.

Full particulars in circular No. 34

SENT WITHOUT OBLIGATION

M. S. WOLFE & Co.
ESTABLISHED 1906
41 BROAD ST., NEW YORK.
Phone Broad 28

K&H
WE HAVE ORDERS IN THE FOLLOWING:
American Thread Pfd.
Am. Gas & Elec. Com. & Pfd.
Brooklyn Edison
City Investing Com. & Pfd.
Curtiss Aeroplane & Mr. Pfd.
Com'wealth Pr., Ry. & Lt. Pf.
Consolidated Trac. of N. J. Stk
Empire Steel & Iron Com. & Pf
East Coast Fish. Com. & Pfd.
Grand Rapids Railway Pfd.
Gillette Safety Razor
Iowa Railway & Light Pfd.
Porto Rico Tele. Pfd.
Piggly Wiggly Stores
Rep. Ry. & Light Com. & Pfd.
Semet-Solvay
Taylor-W Ir. & Stl. Com. & Pf.
Thomas Iron
Todd Shipyards
U. S. Finishing Com. & Pfd.
Ward Baking Common
Kiely & Horton
40 Wall St., — New York.
Phone: John 6330

FOREIGN GOVERNMENT SECURITIES

The temporary low rates of foreign exchange make it possible to purchase sound interest-bearing securities at especially attractive prices.
Write for our Booklet F. G. B. 23 describing the principal issues of the European nations.

DUNHAM & Co.
Investment Securities
43 Exchange Place New York
Telephones 8360-16 Hanover.

Bought—Sold—Quoted

Semet Solvay
STOCK

Gwynne Bros.
Tel. Bread 5270. 25 Broad St., N. Y.

WANTED $15,000
Weatherford Mineral Wells & Northwestern 1st Mtge. 5s

Southern Oil & Transport
8% Preferred Stock
A. S. H. JONES
30 Wall St., N. Y. Phone Hanover 906

National City Bank
National Park Bank Rights
Guantanamo Sugar
Central Aguirre Sugar
J. U. KIRK & CO.
10 Wall St., N. Y. Tel. 28 Rector

St. Paul City Ry. 5s, 1937
Seaboard Air Line 6s, 1945
Western States Gas & El. 5s, 1941
FREDERIC H. HATCH & CO.
Established 1888
Phone Rector 6340, 74 B'way, New York.
WIRE CONNECTIONS
Boston, Chicago, Philadelphia, Montreal, Pittsburgh

Colorado Pow. 5s, 1953
Consumers Pow. 5s, 1936
Nev. Calif. El. 1st 6s, 1946
Trading Department.
John Nickerson, Jr.
61 Broadway, New York.
Telephone Bowling Green 6240.

JURY AWARDS TOWNE LAW FEE OF $105,000

Former Minnesota Senator Had Sued E. W. Bliss Company for $300,000.

A jury in the Supreme Court in Brooklyn yesterday before Justice Stephen Callaghan awarded a verdict of $105,000 to Charles A. Towne, former United States Senator of Minnesota and at one time Representative from the Fourteenth Congressional District of New York, in his suit against the E. W. Bliss Company for legal services.

It was testified that Senator Towne aided in securing the remission by the Government of $3,457,000 in penalties imposed upon the company for delays in the delivery of torpedoes contracted for. It was also asserted that Senator Towne secured payment from the Government to the E. W. Bliss Company of $750,000 in contracts that were held back because of the delay in the delivery of the torpedoes and aided in negotiations for a contract between the Government and the company for royalties on the manufacture of torpedoes. This contract was to run for twenty years.

Mr. Towne on the witness stand stated that he was retained by the E. W. Bliss Company because the officials of that company wanted a man who could "get the ear" of Secretary Josephus Daniels and get prompt action on the matter of the remission of the penalties. He asserted that he worked for several months on the matter and had a number of interviews with Secretary Daniels before the matters in dispute were settled favorably to the company. Senator Towne testified that he received $10,000 in part payment of his services and that the E. W. Bliss company offered him $15,000 more for a full settlement of his claim.

The defense contended that Senator Towne's work was practically unproductive and that the matters in dispute were not adjusted until after a conference between Admiral Earle and Secretary Daniels in Washington. Senator Towne sued for $300,000.

Boston Edison Company Raises Pay.

BOSTON, June 24.—An increase of 10 per cent. in the pay of all its employes, effective July 1, has been granted by the Boston Edison Company, it was announced today. About 2,000 workers will benefit by the increase. At the same time the company will make a reduction of 5 per cent. in the price of electricity for lighting to its retail customers.

CURB TRANSACTIONS

INDUSTRIALS.

Sales.		High.	Low.	Last.
800	‡Acme Coal.	2¾	2¾	2¾
300	‡Aetna Expl.	10	10	10
318	‡Allied P...	20	20	20
100	‡Am Chicle.	40	40	40
100	‡ Do rts....	63	63	63
300	‡Auto F Sup	59	58	58
600	‡Brier H Stl	32	31	32
300	‡B-A T, cv.	14⅝	14⅛	14⅝
200	‡Car Lt & P	3	3	3
4,500	‡Chi Nipple.	3¼	3¼	3¼
100	‡Colonial T...	1½	1½	1½
100	‡Dom S. old.	25	25	25
100	Empire Stl...	20	20	20
100	Do pf.....	74	74	74
600	‡EmpireT&S.	8¾	8½	8½
3,000	‡Gen Asph..	73½	72	72¾
6,300	Grape-Ola ..	2	1½	2
4,000	Do pf.....	2¾	2½	2¾
500	‡Hercules P.	23	23	23
200	Hydraulic Stl	30	29½	30
100	‡ Do pf....	85	85	85
300	‡ImpTGBal.	9¾	9¾	9¾
700	Indian Pack.	20	18½	19
500	‡Kay Co G..	2	1⅞	1⅞
100	KeyBoiether.	13	13	13
800	‡Lig Int....	109	106¾	107½

STANDARD OIL SUBSIDIARIES.

200	‡Anglo American Oil.....	24	24	24
10	‡South Penn Oil.....	384	384	384
10	‡Standard Oil of New York.....	384	384	384

MISCELLANEOUS OIL STOCKS.

5,700	‡A B W O..	⅝	½	⅝
500	Arcadia Oil..	1½	1⅛	1⅛
200	High Pr & R.	10¾	10¾	10¾
2,700	‡Boone Oil..	3⅜	3⅜	3⅜
5,000	‡Bos-Wyo O	⅞	⅞	⅞
160	‡C S B T S	35¾	35¾	35¾
100	‡Col Emer..	5	5	5
100	‡Cos Oil & Co.	7	7	7
5,500	‡Cushing Pet	1¼	1	1¼
1,065	‡Dom Oil...	10¼	10	10¼
2,500	‡Elk Basin Pet	8⅛	7⅞	8
2,000	Eng Ref Co..	1¼	1⅛	1⅛
4,200	Esm O & G..	⅞	⅞	⅞
500	‡Federal Oil	2¾	2¾	2¾
200	‡Gil Oil pf..	81	80½	81
400	‡Glenrock O	2¼	2	2⅛
700	‡Granda Oil.	10	10	10
1,000	H-Gil'a. Oil	26¾	25¾	25¾
4,200	‡Har C Oil..	⅞	⅞	⅞
700	‡Her Oil....	4¾	4½	4¾
400	H P of Dem	1⅛	1⅛	1⅛
100	‡Houston Oil	71	71	71
2,000	‡Hudson Oil.	¾	¾	¾
300	‡Interna Pet	35¾	34⅝	35¼
500	‡Invinc Oil..	35½	35	35

MINING STOCKS.

600	Al-Brit C M	1½	1½	1½
200	Ariz Gi Cop.	¾	¾	¾
3,500	‡‡Atlanta ..	2	2	2
4,700	‡BelcherDiv	6¼	5¾	5¾
	Belcher Ext			
2,600	(a pros.)..	4½	4	4
6,000	Big Ledge...	½	⅜	⅜
2,500	‡Booth	6	5½	6
4,000	‡Bost & Mon	63	62	62
5,600	‡‡Caeldonia..	23	23	20
3,000	Canada Cop.	1	⅛	⅛
8,200	Candel Sil..	½	⅜	⅜
625	‡Carson H G	30¾	30¾	30¾
4,600	‡‡Casbboy ..	6	5½	6
200	Con-Vir Sil.	3	2¾	2¾
3,500	Div Ex (pr.)	25	23	24
1,500	El Sal Silver	2½	2	2¼
2,500	Emma Silver	2	2	2
2,500	‡Eureka C M	⅛	⅛	⅛
1,450	‡‡Eureka Hol	1¼	1	1
3,500	‡‡Gold Z Div	14	13	14
2,500	‡Golden Gate	½	⅜	½
3,700	‡‡Goldf Con.	9½	9	9½
3,300	‡Goldf Dev.	7½	6½	7
2,500	‡Goldf Mer.	1½	1½	1½
3,000	‡‡Gt Bend...	2	2	2
7,200	‡‡Hattie Gold	28	27	27
320	‡Iecla. Min..	4¾	4¾	4¾
2,700	‡‡Jim Butler	15	13	14
2,500	‡Jumbo Ext.	6	5	6
2,700	‡‡Kewanaa...	2	1	2
2,600	‡‡Knox Div.	8	5	6

BONDS.

$15,000	‡Allied Packers 6s.....	71¾	70¾	71
1,000	‡Am T & T 6s, 1922.....	93⅜	93⅜	9-⅜
10,000	‡Am Tel & Tel 1924.....	99¾	99¾	99⅜
5,000	‡Anglo-Am Oil 7½s, w i.....	92	92	92
24,000	‡Belgian Gov 8s, 1921.....	98	98	98½
3,000	‡Belgian Gov 8s, 1925.....	96	94½	94½
45,000	‡Chi N W 7s, 1930, w i.....	99⅜	99⅜	99⅜
300,000	‡French 4s.....	60	58	59
400,000	‡French 5s.....	74	72¾	73
2,000	‡Inter Rapid Tran. 7s.....	71¼	71	71
3,000	‡Goodrich 7½, 1925, w i.....	95	95	95
10,000	‡Kennecott Copper 7s.....	93	93	93
10,000	‡Sinclair Cons 7½s.....	97¾	97¾	97½
10,000	‡Swiss Gov 5½s.....	85	85	85
11,000	‡Texas Co 7s, notes.....	97¼	97¼	97⅜
10,000	‡Western Electric 7s.....	98¾	98⅝	98⅝

GERMAN BONDS.

Marks.				
1,000,000	‡Berlin 4s.....	26½	26	26
300,000	‡Greater Berlin 4s.....	26½	25	25
100,000	‡Bremen 4s.....	27½	27½	27½
800,000	‡Hamburg 4s.....	26½	26	26
250,000	‡Munich 4s.....	27¾	26½	27
200,000	‡Vienna 4s.....	8½	8¼	8¼

*Odd lot. †Sells cents per share. ‡Unlisted.

Note—Wednesday, 600 Columbia Emerald sold at 5 and 4¾.

PUBLIC UTILITIES

Sales.		High.	Low.	Bid.	Asked.
380	Cities Service	326	322	323	330
1,125	Cities Service pf.....	65	64¾	64¾	65¼
1,478	Cities Service pf. B.....	6	5¾	5¾	6¼
5,444	Cities Service bk. shares.	36	35¾	35¾	36⅛
$39,300	Cities Service deb. C.....	95	93	93	96

	Bid.	Asked.		Bid.	Asked
Adirondack Elec Power	10	12	Federal Lt & Trac pf..	42	45
Adiron Elec Power pf..	70	73	Galveston-Hous Elec...	17	22
Am Gas & Electric....	105	110	Galveston-Hous El pf..	53	56
Am Gas & Electric pf.	36¼	37¼	Miss River Power.....	10	12
Am Light & Traction..	125	128	Miss River Power pf..	46	51
Am Light & Trac pf....	79	82	Northern States Power	30	35
Am Power & Light....	49	50	North States Power pf.	70	91
Am Power & Light pf.	65	71	Northern Texas Elec..	65	69
Am W W & Electric...	2	4	Northern Tex Elec pf..	63	67
Am W W & Elec 1st pf	34	38	Pacific Gas & Elec pf.	80½	81¼
Am W W & Elec partic	8	9	Puget Sd Pow & Lt....	14	16
Appalachian Power	1¼	1⅝	Puget Sd Pow & Lt pf..	53	56
Appalachian Pow pf....	15	19	Republic Ry & Light..	5	10
Carolina Pow & Light.	26	29	Republic Ry & Light pf	—	40
Colorado Power	9	12	Southern Cal Edison...	82½	84½
Colorado Power pf.....	80	85	Southern Cal Ed pf....	93¼	97⅛
Columbus Electric pf..	80	85	Standard Gas & Elec...	13¾	14¼
Com Pow, Ry & Lt....	19	20	Standard Gas & El pf.	34½	36
Com Pow, Ry & Lt pf..	38¼	41	Tampa Electric	108	112
Conn Power pf.....	80	85	Tenn Ry, Lt & Power..	⅛	1¼
Eastern Tex Elec.....	60	65	Tenn Ry, Lt & Pow pf.	1	3½
Eastern Texas Elec pf.	65	70	United Light & Rys....	20	22
El Paso Electric.....	67	71	United Light & Rys pf.	53¾	58¼
Elec Bond Sh pf.....	78	82	Western Power	14	16
Empire Gas & Fuel pf..	83	86	Western Power pf.....	59	60½
Federal Light & Trac..	73¼	75¼	‡Ex dividend.		

Bonds.

Am W W & E col 5s..	49	51	Midwest Util 6s, '23...	84	88
Ark Val 1s, '20.....	96½	98	Miss Riv Pow 5s, '51..	71¼	72¼
Cin Gas & Elec 5s..	76	77	Nor States Pow 5s, '41	73	75
Col Gas & El deb 5s, '27	77	82	Nor States Pow 5s, '26	78	81
Conn Power 5s, '63....	80	85	Seattle Elec 5s, '29....	77	81
Dallas Elec 5s, '22....	100	...	Stand Gas & El 6s, '35	62	66
East Tex El 8s, '42....	74	78	Stand Gas & El 7s, '21	93	99
El Paso El con 5s, '32.	77	82	Stand Gas & El 5s, '26	84	89
Empire Gas & F 6s, '24	84	88	Utah Securities 6s, '22.	84½	85½
Empire Ref 6s, '27....	84	88	West St G & E 5s, '41.	77	80

MISCELLANEOUS STOCKS

	Yester-W'nesday. Bid.	Ask.	Bid.
Am Brass	200	205	205
Am Chicle	35	42	33
Do pf.....	70	75	70
Amal Leather.....	35	45	35
Do pf.....	82	89	82
Atlas Powder	165	170	160
Do pf.....	76	82	76
Babcock & Wilcox.	106	109	108
Borden & Co.....	99	102	100
Do pf.....	89	93	90
E W Bliss	300	430	300
Do pf.....	80	89	80
Childs Co	85	88	85
Do pf, new.....	92	95	92
Crocker-Wheeler ..	95	105	95
Do pf.....	92	97	92
Draper Corp	*127½	131	131
Du Pont	295	300	295
Do pf.....	78	81	78

*Ex dividend.

	Yester-W'nesday. Bid.	Ask.	Bid.
Gil Safety Razor..	153	156	153
Hercules	216	220	216
Do pf	90	95	90
Ingersoll-Rand	165	175	165
Do pf.....	98	101	98
Mackay Cos	80	82	80
Merrimac Chem	80	82	83
New Jersey Zinc..	198	202	196
Niles-Bem't-Pond..	100	104	100
Do pf.....	97	103	97
Royal Baking Pow.	130	135	125
Do pf.....	80	82	80
Scovill Mfg.	370	405	370
Stand Screw Co....	350	360	350
Singer Mfg.	117	120	117
Tex & Pac C & O...	49½	50	49¾
Van Raalte	25	32	25
Do pf.....	65	75	65
Valve Oil 1st cv pf	97	100	99

STANDARD OIL STOCKS

	Yester-Wednesday. Bid.	Ask.	Bid.
Anglo-Am Oil, Ltd.	24	25	24
Atlantic Lobos	33	37	32
Do pf.....	95	105	95
Atlantic Refining.	1150	1250	1150
Do pf.....	104	106	104
Chesebrough Mfg.	220	230	220
Do pf.....	103	108	103
Continental Oil...	110	115	110
Crescent Pipe Line	28	30	28
Cumberland P L..	130	140	130
Eureka Pipe Line..	92	101	99
Galena Signal Oil..	80	90	80
Do pf.....	90	95	90
Do pf, old.....	90	95	90
Illinois Pipe Line.	155	160	155
Imperial Oil, Ltd..	100	105	100
Indiana Pipe Line.	85	88	85
Int. Pet Co, Ltd..	34	35	34
National Transit...	35	38	35
New York Transit..	155	157	155

	Yester-Wednesday. Bid.	Ask.	Bid.
Northern Pipe Line	92	96	92
Ohio Oil	287	292	282
Pa-Mex Fuel	42	45	42
Prairie Oil & Gas..	560	570	560
Prairie Pipe Line..	210	220	210
Solar Refining	325	350	325
Southern Pipe Line	113	118	113
South Penn Oil....	265	275	270
Do pf.....	95	98	95
Stand Oil of Cal..	305	310	305
Stand Oil of Ind..	660	675	660
Stand Oil of Kan..	520	540	520
Stand Oil of Ky..	360	375	360
Stand Oil of Neb..	420	450	420
Stand Oil of N Y..	285	295	290
Stand Oil of Ohio.	430	440	420
Do pf.....	101¾	103	101¾
Swan & Finch.....	70	90	70
Union Tank Car....	107	110	107
Do pf.....	97	99	97
Vacuum Oil	370	380	370
Washington Oil....	37	45	37

CONSOLIDATED EXCHANGE

Sales.		High.	Low.	Last.
150	Alaska Jun.	2	2	2
470	Am Can	40	39¾	39½
150	Am C & F....	140¾	139¾	140¾
10	Am Druggist	11⅝	11⅝	11⅝
250	Am Int Corp	86⅝	86¼	86¼
240	Am Loco	97¼	96⅞	97
310	Am Sat	16¾	16¾	16⅝
150	Am S & R..	59	59	59
100	Am Su Tob.	88¾	88¾	88¾
108	Am Tob Sec.	55⅜	55¼	55⅜
610	Anacon Cop.	35⅞	35⅝	35⅝
5,380	Bald Loco..	119¼	117¼	118½
100	Balt & Ohio.	30½	30¼	30½
470	Barrett Co..	150¼	147¾	149
170	Beth Motors.	21¼	20¾	20¾
240	Beth St'l B.	90¼	88	89½
50	Booth Fish..	9	7½	7½
100	B'klyn R T.	11	11	11
100	Cal Petrol..	29½	29½	29½
130	Con Leather	66¼	66	66
100	C.M.& St.P pf.	46¾	46¾	45¾
160	C, R. I. & P	35⅞	35¼	35⅝
140	Chino Copper	30¼	30¼	30½
125	Colum Gas..	54⅜	53⅝	54⅜
120	Col Graphe..	29½	29½	29½
30	Con Can M	124¾	124¾	124¾
320	Con Textile..	32¾	32¾	32¾
125	Cont Candy..	11⅝	11⅝	11⅝
1,215	Corn Prod...	96	93⅝	95
980	Crucible Stl.	149	146¾	147½
160	Cuba Cane S	53⅜	52¾	53⅛
130	Fam Players	79½	79	79
130	Fisk T & R.	33	32½	32¾
805	Gen Mot....	24	22½	23¼
440	Good Rubber	63½	62¾	62¾
150	Hask-Barker	74¾	73¾	74
120	Hupp Mot. C	16¾	16¼	16¼
1,270	Inspira Cop.	52	51	51
150	Int Mer Ma.	32	31½	31½
500	Do pf.....	89½	88¾	88¾
275	Int Nickel..	17	17	17⅛
270	Int Paper...	75¾	75¼	75½
1,000	Island Oil..	6¾	6¾	6¾
280	Key T & R	27¾	27¾	27¾
260	Mexican Pet.	179¾	177½	178¼

NEW YORK CITY BONDS

		Yester-Wednesday. Bid.	Ask.	Bid.
4½s	July, 1967	92	93	92
4½s	June, 1965	92	93	92
4½s	Mar., 1963	92	93	92
4½s	Nov., 1957	92	93	92
4½s	May, 1957	92	93	92
4½s	Apr., 1966	86	87	86
4½s	Mar., 1964	86	87	86
4½s	Mar., 1963	86	87	86
4½s	Sept., 1960	86	87	86
4½s	Mar., 1960-30	86	87	86
4s	May, 1959	81	83	81
4s	Nov., 1958	81	83	81
4s	May, 1957	81	83	81
4s	Nov., 1956	80½	82	80½
4s	Nov., 1955	80½	82½	80½

		Yester-Wednesday. Bid.	Ask.	Bid.
4s	Nov., 1936	86	91½	86
3½s	Nov., 1954	73	76	73
3½s	May, 1954	73	74½	73
3½s	Nov., 1953	73	74½	73

The following are quoted on a percentage basis:

4½s	1924-1931	6.00	5.00	6.00
4½s	1940-1953	5.25	5.00	5.25
4½s	1939-1939	5.50	5.00	5.50
4½s	1922-1929	6.00	5.00	6.00
3½s	1929-1929	6.00	5.00	6.00
3½s	1940-1955	5.50	5.00	5.50
3½s	1925-1930	5.75	5.00	5.75
3½s	1926-1925	6.00	5.00	6.00

OUT-OF-TOWN EXCHANGES

BALTIMORE.

Stocks

Sales.		High.	Low.	Last.
1,485	Atlantic Pet.	2¾	2¾	2¾
110	Arundel Cor.	30½	30½	30½
200	Celestine ...	1.15	1.15	1.15
200	Con Power..	97¼	97¼	9-¼
75	Davison	36	35	35
10	Equit Trust.	42	42	42

Bonds

$2,000	Con Gas 4½s			73⅝
1,000	United Ref 5s			59½

		High.	Low.	Last.
				73⅝
				59½

BOSTON.

Mining.

Sales.		High.	Low.	Last.
85	Ahmeek	62	62	62
25	Allouez	28¾	28¾	28¾
100	Anaconda	55⅝	55⅜	55⅝
75	Ariz Coml..	10½	10½	10½
315	Big Heart...	10⅜	10⅜	10⅜
50	Bingham	9	9	9
153	Cal & Ariz...	59	59	59
18	Cal & Hecla.	320	318	318
1,650	Carson	30½	29½	29½
1,150	Chino	30½	29⅝	29⅝
20	Davis-Daly..	8½	8½	8½
200	East Butte..	12	12	12
305	Franklin	2	2	2
20	Helvetia	2¾	2½	2½
480	Island Creek	58	55¼	58
125	Isle Royale..	30	30	30
50	La Salle....	3	3	3

Railroads.

98	Boston Elev.	62	61	61
53	Bos & Me..	32½	31¼	31½
2	Do pf.....	43	43	43

Miscellaneous.

10	Am Ag pf...	86	86	86
20	Am Pneu	1½	1½	1½
45	Do pf.....	8¾	8	8¾
10	Am Sug pf..	106½	106	106
240	Am Tel & T..	98	98	98¼
64	Am Wool pf..	94¾	94	94¾
100	Anglo-Am	7¼	7¼	7¼
310	East Mfg....	33¼	32½	33¼
9	Edison	146	146	146
28	Elder	31	31	31
20	Gen Elec	140	140	140
1,220	Gray	20⅜	19⅝	20
2	Int Cot M...	60	60	60
60	Int Prod	18	17¾	18
5	Island Oil...	6¾	6¼	6½
39	Libby	13	12⅝	12¾
10	Loew's	10	10	10
610	Mass Gas ..	82	81	82
2,100	Mex Inv. ...	34½	34	34½

Bonds

$10,000	A G W 5s..	70	70	70
3,000	Miss R P 5s.	71¾	71¾	71¾

CHICAGO.

Stocks

Sales.		High.	Low.	Last.
50	Am Ship pf.	75	75	75
1,193	Arm Leather	15⅝	15⅜	15⅝
620	Armour pf..	94⅜	93¾	93¾
575	CCe CFys pf	10⅝	10⅝	10⅝
200	Cont Motors.	10¼	10	10
200	Hupp	16¾	16¼	16¼
100	Ill Brick....	75⅞	75⅞	75⅞
67	Midw Util pf	33	33	33
215	Mitchell	26	25½	25½
380	Mont. Ward..	32¼	32¼	32¼
900	Nat Leather	11¼	11	11
25	Pub Service.	68¾	68¾	68¾

Bonds

$1,000	Chi City Rys 1st 5s			65
1,000	Chi Rys Series A 5s			43
1,000	Do Series B 5s			35

DETROIT.

Stocks

Sales.		High.	Low.	Last.
400	Cont Motor..	10¼	10	10
125	Detroit Edison	100¼	100	100¼
20	Ford	380	379	380

PHILADELPHIA.

Stocks

Sales.		High.	Low.	Last.
300	Am Stores..	44	44	44
5	Camb Iron..	35	35	35
150	Elec Stor...	119¾	119½	119¾
7	Gen Asph pf.	110	110	110
35	Ins Co N A.	30	30	30
30	Lake Super.	13⅝	13¾	13⅝
18	Lehigh Nav.	58¾	57¾	58¾
7	Lehigh Val..	41¾	40¾	41¾
145	Phila Co 6%	31½	31½	51½

Bonds

$2,000	El & Peo 4s	55	54	54
1,000	Nat Pr 4-6s.	3¼	3¼	3¼
1,000	L Sup Inc 5s	52	52	52
4,000	L Val gen 4s	60	59	59

PITTSBURGH.

Stocks

Sales.		High.	Low.	Last.
10	Am Vit Pd..	12¾	12¾	12¾
10	Am W G M..	112	112	112
35	Do pf.....	88	88	88
490	Arkan Gas..	13	13	13
1,025	Barn Op 'A'	41	40¾	40¾
200	Guf Gillespie	26	26	26
50	Habtr El pf	95	95	95
60	Kay Co Gas	1¾	1¾	1¾

Bonds

$2,000	Ind Brewing 6s			48

SUGAR STOCKS

	Yester-Wednesday. Bid.	Ask.	Bid.
Caracas Sugar....

THE BUSINESS WORLD

COMMERCIAL PAPER.

Yesterday...6 per cent. for the best names. Wednesday...5 per cent. for the best names. The quotations are for six months' paper.

Gray Goods Sales Pick Up.

More snap to demand was evident in the local gray goods market yesterday than for several days, although the bulk of the business done was in printcloths. First and second hands both sold goods, the former being the principal sellers. Spot lots of 38½-inch 64-60s were let out at 22¼, while 22 cents was paid for July-August 39-inch 68-72s. June deliveries of 39-inch 72-76s brought 24 cents, and for shipment in July buyers paid 19 cents for 38½-inch 60-48s. In the sheetings there were sales of 2,500-yard goods at 16 cents for this month's delivery.

***

Better Workmanship Seen.

Even in the special sale merchandise prepared in the garment trade, better workmanship has become the rule rather than the exception. While the manufacturers have to introduce economies of one kind or another in order to produce goods "at a price," nevertheless expert buyers have found greater care being exercised. This marks a very desirable change from what was the case only a few months ago. Then it was no unusual thing, so it is explained, to come across garments with the left sleeve in the right armhole and vice versa.

***

Will Not Revise Print Prices.

Jobbing buyers who have been expecting revisions of prices on prints and percales in the near future are going to be disappointed unless something now unforeseen comes up. According to an executive of one of the leading printers, no revisions are expected before the first of October so far as his house is concerned. Summing up the situation yesterday, he said: "We are sold up on prints and percales until the end of September. No production is coming through, so there is no need of changing prices now. Consequently, I do not expect to see them revised before Oct. 1."

***

Styles More Conservative.

It takes very little inquiry on the subject to bring out the fact that clothing styles are due for several conservative seasons. As one representative of the trade pointed out, the movement toward greater freedom of design in men's clothes might have established itself if the present season had been a successful one. But with the results as they are, the manufacturers, he explained, have received the excellent lesson of the risk involved in producing fancy designs. The feeling in the trade is that for several years to come there will be very little outcropping of the so-called "freak" effects.

***

Insists on Contract Price.

As an example of the kind of contracts made by mills, a leading hosiery jobber tells of one large concern that expects no cancellations on orders placed, even though the price is some $7 above the present open market. The article concerned is silk hosiery, for which orders were taken at $36 a dozen, and the owners of it question is one of the largest makers. In the open market this hosiery is quoted at $24 by mills selling direct to the retail trade, and a dollar is clipped off that price by other makers. With buyers figuring on getting goods at $16 and even as low as $14, some ideas on the subject of the proper price, this jobber thought, are apt to be wrong.

***

Interested in Opening.

The opening of woolens for the Spring season is awaited with considerable interest in the cutting-up trades. Special importance is attached to the event in the clothing trade, where the houses have guaranteed their customers against price declines in Fall clothing. If the mills decide to accept lower prices for lightweights, it is felt that heavyweight prices will be weakened thereby. This might easily induce some houses to make concessions to their customers under the guarantee arrangement, especially if business was sought. Should the movement to reduce prices make any headway, the trade as a whole would have to fall in line even though goods were owned at the present high rates.

***

Seek Credit Data.

Letters sent out by some of the large wholesale and commission dry goods houses are asking customers to make physical inventories for the half year period on the score that additional credit data is needed. Some of these requests are by no means value in stating that unless such reports are forthcoming credit lines may be reduced or discarded entirely. Among the credit men there is the desire to be better posted regarding the condition of customers in view of the many upsets that have taken place during the last few months. It is better policy, they feel, to sell even a small account whose affairs are accurately known than to take a chance on a larger risk whose statement is not on file.

***

Linoleums Go Up Again.

Price lists about to be issued by leading manufacturers of linoleums, covering deliveries through July, August and September, will show substantial advances over those quoted for shipments of these goods through the first half of the Fall season. Printed linoleum will be advanced 10 cents a square yard over the last prices made, and a similar advance will take place in the price of the so-called battleship grade. Plain linoleums will be advanced 5 cents a square yard. While there is no fault to be found with the demand for the goods, even at the new prices, the same cannot be said of production. Between labor and raw material scarcities, the shortage of the latter being due in no small degree to railway freight embargoes of one kind or another, manufacturers are hard put to get any goods at all to their customers.

***

Raw Silk Prices Recovering.

The Yokohama raw silk market has advanced about 200 yen per picul in the last week, and Sinshiu No. 1 is now quoted a 1,800 yen. According to cables received here by H. L. Gwalter & Co., white silks of good quality are getting scarce, and yellow silks, in consequence, have come closer to the parity of the whites. Holders are reluctant to sell forward deliveries, expecting higher prices. Stocks on hand at Yokohama are estimated at 24,500 bales, of which barely a third is considered fit for export. At Canton, under the upward revision of exchange, prices have advanced 50 cents a pound, with the end of the rise not yet in sight. The third crop now is estimated at only 7,000 bales, of questionable quality. Shanghai is very firm, and quotations on steam filatures are above the parities of Japanese silks. Better European buying has strengthened prices at Milan. Locally an active business is being done at advancing prices.

***

To Change Express Receipts.

An important change in express receipts will be put into effect here next Thursday by the American Railway Express Company. After that date the company will require single entry receipts to be issued in duplicate, one to be kept by the consignor and the other to be filed at the express office which issues it. In the new arrangement the duplicate receipt will replace the various forms which shippers have issued for themselves in the past. It will also replace the receipt books of the express company, in which shipments were listed in large numbers. The new receipts will be issued in special forms for collect, C. O. D. and prepaid shipments. Attached to them will be special labels giving the number of the receipt, which will be pasted on the containers when the shipments are filed. The plan will be tried out first in this city, and if found successful will be used throughout the country. It is hoped that by means of it losses of goods in transit may be reduced to a minimum.

BUSINESS RECORDS

In Town.

DOMINION TRUCKING COMPANY—A petition has been filed against the Dominion Trucking Company of 499 West Broadway by these creditors: Franklin Feed Stores, $446; Navene Brothers, $40, and Thomas Dyer, $111.

GOLDIN & SIMON—Judge Mayer has appointed Ralph Stanton receiver for Goldin & Simon, dealers in woolens, at 92 Hester Street, in $1,000 bond. It is stated that the liabilities are about $11,000 and the assets about $8,000.

WARSHAW BROTHERS—Judge Mayer has dismissed the petition in bankruptcy filed on May 6 against Warshaw Brothers, jobbers in silks, at 32 West Third Street, upon a settlement with creditors on a 25 per cent. basis—15 per cent. in cash, 5 per cent. in two months and 5 per cent. in four months.

EDWARD KRUGMAN, INC.—Judge Mayer has appointed Harry A. Golde receiver for Edward Krugman, Inc., manufacturer of waists at 42 West Thirty-fourth Street, in $1,000 bond. It is stated that the liabilities are in the neighborhood of $50,000 and the assets about $20,000; that Edward Krugman withdrew from the business several months ago, since which time there has been no practical person to conduct it, and that the sole stockholder is a physician in Connecticut, who devotes his entire time to his profession.

JUDGMENTS.

Filed yesterday; the first name being that of the debtor.

In New York County.

Saxonmor Motors Co.—R. T. Greene 1,500.63
Baker, Chas. S.—Hotel Imperial Corp. of N. Y. 144.20
Bond, Austin (Bond Bros. & Co.)—A. O. Leighbraun 629.55
Burnhaum, Harry and Milton—B. S. Frank 235.20
Charles Emerson Cook, Inc. and Charles E. Cook—H. S. Morehouse Hotel Co. 124.56
Cannon, Laura Gage, Inc. and Max Gruber—S. H. Donner 452.07
Chelsea Credit Co., Inc.—B. Stein 587.01
8 East 112th St. Co., Inc.—People &c.. 250.00
Edward Gribbon & Sons, Ltd.—Converse & Co. 6,769.73
French, Harry G., Jr.—Greeley Square Hotel Co. 401.40
Foss, Edwin L., alias Edward Foss & Co.—Fidelity & Deposit Co.—People &c.. 10,000.00
Grant, Lottie—M. H. Webber 142.70
Grismer, Fred—K. B. Steele 136.70
Greenthal, Anthony F.—M. J. Finkelstein 224.55
Gotzenhaimer, Chas. B.—F. A. Gray et al. 695.22
Geller, Isadore—I. Ozdela et al. 626.95
Garrett, Thomas S.—Arthur Johnson Mfg. Co., Inc. 105.75
Gannon, Elizabeth—Bloomingdale Bros. Inc. 208.44
Gartner, Arthur—United Dressed Beef Co. of N. Y. 283.57
Heuerman, Alfred A.—C. B. Johnson 4,006.38
Hall, Geo. F. and Alfred O. Kellogg, E. S. Hand et al. 12,048.84
Hilken, George—Sinclair Sales Co. 302.77
Husing, August L.—Ten Jos. 221.20
Johnny Dooley Film Comedies, Inc.—William Rivas, Inc. 225.20
Jupiter, Machine Mfg. Co., Inc.—W. F. Meyers Machine Co., Inc. 5,370.75
Kleinknecht, Charles—C. D. Ahrens 735.94
Kerns, Benjamin, alias Benjamin Kurtzallas; Benjamin Jerun and Fidelity Deposit Co.—People, &c.. 10,000.00
Levy, Joseph, and Nathan Johnson—L. Sidenberg 236.42
Laugher, Margaret—J. Dugan 126.92
Meyers, Byrd H.—H. W. Mowery, et al. 127.07
O'Reilly, Charles J.—Travelers Ins. Co. 423.08
O-K Coat and Suit Co.—C. Debris 453.72
Phillips, Milton, or Philip M. Spring, et al.—E. Jones et al. 250.05
Persell, Vincent J.—E. Dansiger, comts. 118.95
Pistilli, Philip, and Thomas Cassese—People &c. 1,000.80
Pan, Frederick L.—Louis Shorty, Inc. 1,252.37
Robinson, Hugh—A. Busch 352.00
Rubin, Harry; Anna Filippo and Max Cohen (Rubin, Filippo & Cohen) and Ralph Wilson—L. R. Bondin 382.07
Stark, Sadie—M. Belasco 130.20
Sugarman, S. Charles—A. Rabinowitz et al. 326.15
Slavin Bros. Contracting Co., Inc.—Berg & Mfg. Co. 439.05
Smith, John C.—Lord & Taylor 485.44
Scherer, Isidor—Kohn & Baer 567.66
Schneider, Sol—Etkin Co., Inc. 457.20
Shoh, Nettie—M. Hershenfeld, Coats 148.05
Seventh Avenue Construction Co., Inc.—Hudson Mill and Lumber Co., Inc. 8,031.13
Sprick, Morris—S. Kantor 2,648.90
Telsele, Nathan, and Morris Hoffman (Dainty Dress Shop)—I. Goldberg 131.85
Tarela, Joseph, and Anthony Lalo—J. Schwest 112.58
Van Hoff, Louis—P. T. O'Connell et al. 582.00
Weil, Edward—Helene Price, Inc. 104.20
Wilkes-Barre Coal Co., Inc.—W. H. Wrenn 250.00
Wenger, Paul—A. B. Leach & Co., Inc. 12,629.10
Wolf, Harry F.—Merchants Nat. Bank of Jersey City 3,111.78

In Bronx County.

Brenner, Louis—J. Milano 396.22
Edmie Land Corp'n—M. Horowitz 486.02
Fisher Morris and Barney Ginsberg —H. Kirshner 463.11
Hills, James M., and Margaret M. A.—Bronx Borough Bank 69.07
Hartford, Harry C.—Ber.-Kin Tire Co., Inc. 161.72
Heller, Samuel—S. Heller 82.15
Levy, Joseph—M. Horowitz 351.62
O. K. Coat & Suit Co., Inc.—S. Debris 435.72
Petrello, Michael—J. Perkins 564.20
Robinson, Hugh—A. Busch 252.00
Stern, Benjamin—J. E. Murray 92.45
Schonfeld Press, Inc.—L. Rovere .. 71.20

SATISFIED JUDGMENTS.

The first name is that of the debtor; the second that of the creditor and date when judgment was filed;

In New York County.

Hudson & Manhattan R. R. Co.—M. Rupert; May 15, 1913 (reversed) $2,638.20
Spalding, Sarah K.—F. W. Moxley; April 7, 1920 ..... 1,065.20
Hagedorn, William—Manhattan Roofing Co., Inc.; June 16, 1920 ..... 1,532.43
Gotham Garage, Inc.—Yorkville Auto Supply Depot, Inc.; June 25, 1919 ..... 277.42
N. Y. Mercantile Trading Co.—Louis B. Prahar, Inc.; June 10, 1920 ..... 214.83
Carlson, John—M. V. Macy; Aug. 29, 1919 ..... 369.33
Comstock, Cary—Walte Investing Co., Inc.; June 18, 1920 ..... 128.22
Coler, Bird S.—J. P. Clark; Oct. 23, 1918 ..... 7,742.74
Coler, Bird S.—J. P. Clark; June 9, 1917 ..... 18,614.05
Baker, Smith & Co., Otis Elevator Co. and Pietrowsky & Konop Co.—McClintic Marshall Co.; May 13, 1920 ..... 181.70
Fallon, Wm. J. and Eugene F. McGee—New Amsterdam Casualty Co.; June 22, 1920 ..... 25,000.00
Hodgers, John C. Jr.—Same; June 22, 1920 ..... 25,000.00
Hutchings, Everett A.—Same; June 22, 1920 ..... 25,000.00
Hudson & Manhattan R. R. Co.—J. Perry; May 13, 1912 (reversed) 7,122.35
Rost, Nicholas G.—Aeronautic Library, Inc.; May 12, 1920 ..... 162.22

In Bronx County.

Krlioff, Theodore—S. Mutnik; July 7, 1919 ..... 65.26

CHILEAN PORTS TIED UP.

Strikes Check Nitrate Trade at Iquique and Antofagasta.

SANTIAGO, Chile, June 23.—Advices today to The Mercurio report a strike of port workers at Antofagasta in sympathy with the striking longshoremen of Iquique, who walked out recently to enforce demands for a minimum wage scale. The advices also tell of the entry of additional workers into the longshoremen's federation.

Shipping at both ports is tied up. Antofagasta and Iquique are the great outlets for Chilean nitrate.

BUYERS' WANTS.

Thirteen cents per word each insertion.

ARTIFICIAL SILK Wanted—Quantities. Murray Hill 2890.

BARONETTE SATINS Wanted—Fantasi, Kumai-Kumas, in all colors; spot cash; call with samples. Store, 34 East 29th. Madison Square 2073.

BOLIVIAS Wanted—Stevens and other makes. Neme Cloak and Suit Co., 20 West 20th.

BOLIVIAS Wanted—Silver tip Stevens 6140. Chelsea 500.

BROADCLOTH Wanted—316 and F. & H.; all colors; spot cash. Cohan & Schwartz, 44 East 25th St., 8th floor. Tel. Madison Square 8824.

BROADCLOTHS Wanted—Coating and suiting weights, any quantity; also suiting velours. Stoltzman, Donovan & Berkman, 1,140 Broadway.

BROADCLOTH Wanted—315 and F. & H., all colors; spot cash. Cohen & Schwartz, 44 East 25th St., 8th floor. Madison Square 8009.

BROADCLOTHS Wanted—Will exchange Jullifiard's 110, Made 8, for navy. Chelsea 5040.

BROADCLOTH Wanted—Blacks and colors; submit samples; lowest cash price. T 96 Times.

BROADCLOTH Wanted—Botany, F. & H., Stevens, Slaters; all colors. Watkins 7796.

BROADCLOTH Wanted—112 American, all shades. Room 804 33 West 34th.

BUNTING Wanted—Red wool. 407 Broadway, Room 307. Telephone Canal 5410.

BUTTONS Wanted—Large quantity men's coat, composition, bone and ivory; black, all colors; 22 to 44 ligne. 1612 Park Row Building.

CAMBRIC Wanted—White, 80x84, for cash. 16 West 12th, 7th floor.

CHAMELEON CORD Wanted—at price; also tinsel cord, heavy broadcloth, velours; manufacturer. Vanderbilt 4494-1388.

CHARMEUSE Wanted—Duplan's 2322, 1371, 801, or similar qualities; also wash satin; for cash; call with sample piece. 1st floor, 23 East 31st, or telephone Madison Square 2812.

CHARMEUSE Wanted — Black and colors, satin and messalines, standard cloths; also georgette 7149. George J. Quinn, 288 4th Av.

CHARMEUSE Wanted—In all qualities; also 2322, quantity; spot cash. Call with samples, Store, 34 East 29th, Madison Square 2073.

CHARMEUSE Wanted—Empire No. 1690, black, navy and brown. Madison Square 4540, Ext. 14.

CHARMEUSE Wanted—Susquehanna Splendora, navy and black. Harry Eidlinger, 20 West 27th.

CHARMEUSE Wanted—Will buy quantity for cash; also good quality georgette, street shades. A. Quint & Bros., 36 East 31st St.

CHARMEUSE Wanted—4-thread crepe and georgette, for cash. 229 4th Av., Room 1015. Stuyvesant 982.

CHARMEUSE, Satins, Etc., Wanted. 39 West 34th, Room 1101. Greeley 4181.

CHARMEUSE Wanted—1371, black, navy, brown; spot cash. Phone Harlem 8584.

CHINCHILLA Wanted—(Germania) open for quantity, all colors, cash. Lewis & Buchalter, 67 5th Av.

COATS AND SUITS Wanted—Jobber placing orders on popular priced snappy Fall suits and coats; call with samples all week. 28 West 27th, 7th floor.

COATS Wanted—Jobber placing orders snappy styles cloth coats; call with samples. 46 West 25th, 3d floor.

COATS AND SUITS Wanted—Jobber looking at Fall coats and suits of better grades. Call all day, 366 5th Av., Room 906.

COATS Wanted—Fur, seallnes. 4th floor, 45 West 27th.

COATS AND SUITS Wanted—Jobs for cash, 59 4th Av., Room 410. Stuyvesant 8128.

COLLARS Wanted—Manufacturer placing orders on Kit Kooney. Fit Best Cloak Co., 148 West 29th.

COTTON GOODS Wanted—Open for 68-72 shirting pattern P Traymore, light and dark Lancaster; 5 tone checks and 100 piece Whitman's rodecloth. Rabbor Co. Canal 4495.

COTTON GOODS Wanted—Open to buy for cash large quantity plain colors and printed voiles. Friedman-Wallach, 71 West 23d.

COTTON GOODS Wanted—Quantities unbleached and finished sheeting, print cloth in seconds and shorts. S 824 Times Downtown.

COTTON GOODS Wanted—Open to buy all kinds of cotton goods. Feldman & Leaness, 507 Wood St., Philadelphia.

COTTON PLUSH Wanted, all colors. Spring 4646.

CREPE DE CHINES Wanted—500 pieces of good three-thread crepe, about 72 picks; all colors. Madison Textile Corp., 112 East 23d St.

CREPE DE CHINE Wanted—3-thread, finished, or Greige; any shades; reasonable price; also georgettes. R. Hacker & Co., 288 4th Av. Gramercy 0786.

CREPE DE CHINES Wanted—Stewart's 6388 or similar qualities; also wash satins, for cash; call with sample piece. 1st floor, 43 East 21st. Telephone Madison Square 2012.

CREPE DE CHINES Wanted—Will buy for spot cash 3 and 4-thread crepe de chines in any quantity. Call with samples, Store, 34 East 29th. Madison Square 4041.

CREPE DE CHINES Wanted—Heavy or thread, all colors. Edna Waist, 33 West 34th.

CREPE DE CHINES Wanted—3 thread, 68 pick; quantity; cash. Leiberman, 145 Madison Av.

CREPE DE CHINE Wanted—Ivory 3-thread, 72 pick. Max Mayer, Inc., 352 4th Av.

CREPE DE CHINE Wanted—Spot cash, 3 and 4 thread. Madison Square 1808.

DRESSES Wanted—Large jobber will buy for spot cash any quantity, organdies, voiles, georgettes, plain and beaded taffetas, charmeuse dresses; submit samples to Mr. Goldman, 34 West 32d, 4th floor, freight elevator. Phone Madison Square 3941.

DRESSES Wanted—We will buy, spot cash, jobs, any quantity, voile, organdy, dotted swiss, gingham, taffeta, crepe de chine and sport dresses; submit samples 9 to 5 daily. 25 West 33d, 5th floor.

DRESSES Wanted—Jobber wants large quantity of satin, charmeuse, sport and printed georgette dresses at a price. Room 805, 1,182 Broadway.

DRESSES Wanted—One of the largest jobbers will buy new styles of high-grade tricotine serges and satin dresses; show samples at 29 West 32d St., 11th floor.

DRESSES Wanted—Jobber placing large orders on satins and serges for the Fall; call with samples. Lyceum Dress Co., Inc., 30 East 23th St.

DRESSES Wanted — Suits, Winter coats, waists, skirts, silk underwear; better trade jobs; cash. National, 15 Lispenard. Canal 1447.

DRESSES Wanted—Jobber placing large orders on satins, tricotines and velours; snappy styles; call with samples all week. Commodore Garment, 15 West 20th.

DRESSES Wanted—Jobber looking at popular-priced tricotine, serge and satin dresses for Fall. Call with samples, 52 West 37th, 3d floor.

DRESSES Wanted—Jobber placing orders on charmeuse, satin, tricotine dresses; snappy styles; call with samples all week. 610 6th Av., 9th floor.

DRESSES Wanted—Jobber looking at Fall lines; tricotines and satins. 15 West 36th St., second floor.

DRESSES Wanted—Will look at contractors' prices for making tricotine dresses; serges, between 5-6. Room 1418, 79 5th Av.

DRESSES Wanted—High class cloth tailored dresses; Fall models. 30-32 West 15th St., 9th floor.

DRESSES Wanted—Jobber open for exceptional bargains. Room 707A, 3 West 29th.

BUYERS' WANTS.

DRESSES Wanted—Jobber looking at silks only, charmeuse and novelties, high-class dresses. Call 9 to 12 or 2 to 5 with samples. Mr. Lapides, 39 West 31st, 11th floor.

DRESSES Wanted—Large jobber ready to place orders with reliable contractors on Fall dresses. Vim Dress House, 18 W. 27th.

DRESSES Wanted—Jobs 5,000 satins, georgettes, taffetas, jerseys, tricotines, serges. 16 East 33d, 4th floor.

DRESSES Wanted—Jobber looking at Fall line, satin, charmeuse, tricotine and serges. 6 West 32d, 14th floor.

DRESSES Wanted—Placing orders on new Fall styles in popular priced satin and charmeuse. 7th floor, 12 West 32d.

DRESSES Wanted—Snappy styles charmeuse, tricotine, satin, serge. Lady Fair, 234 5th Av.

DRESSES Wanted—Jobber looking at Fall samples, medium and better grade; call all week. Levy Kaye Co., 43 East 31st.

DRESSES Wanted—Jobber placing orders on beaded tricotine dresses. 19 West 24th St., 10th floor.

DRESSES Wanted—Jobber open to buy jobs taffeta charmeuse and tricotines, better grade only. Levy Kaye Co., 43 East 31st.

DRESSES Wanted — Jobber looking and placing orders on satin and charmeuse dresses. 30 West 20th, 3d floor.

DRESSES Wanted — Flowered georgette, serges, satins, tricotines, stouts. Skudowitz, 120 West 29th St.

DRESSES Wanted—Jobber placing orders on Fall silk and cloth dresses. Fourth floor, rear elevator. 103 West 28th St.

DRESSES Wanted—Jobs in cottons, organdies, voiles, Swisses; any quantity, for cash. Schwartz. Watkins 2657.

DRESSES Wanted—Large jobber placing orders on Fall silk dresses. 12th floor, 134 West 26th.

DRESSES Wanted—Large jobber looking at new taffeta dresses; must be snappy. Call 14 East 27th, 6th floor.

DRESSES Wanted—Jobs of silk, cotton and georgette dresses for cash. Chelsea 7285, 3d floor, 159 West 27th.

DRESSES Wanted—Jobber placing Fall orders. Mohawk Dress, 1,140 Broadway.

DUVET DE LAINE Wanted—Forstmann & Hoffman brown and navy. Madison Square 1960.

DUVET DE LAINE Wanted—All shades. Joseph Grapes, Watkins 7238.

FLANNELETTE Wanted—quantity; Chelsea or Cone exports; 700, white. M. Berser, 1183 Broadway. Chelsea 178.

FURS Wanted—Open to buy Australian opossums and raccoons; must be cheap. Chelsea 1788.

FURS Wanted—Goat and kit-cooney sets; quantity. H. Drusin & Son, 197 West 25th.

GEORGETTES Wanted—Open to buy georgette crepe de chine, Jap silks; all weights; quantity no object; cash. Room 804, 1,182 Broadway.

GEORGETTE Wanted—Plain and printed, for spot cash; call with samples. Store, 34 East 29th. Madison Square 2073.

GEORGETTES Wanted—2 thread; bring sample piece in white; spot cash. A. Schweitzer Co., 348, 4th Av.

GEORGETTES Wanted—Will exchange brown for white, flesh, black and navy. Madison Square 4540, Ext. 14.

GEORGETTE Wanted—200 pieces white and flesh, good quality, not over $1. Call Murray, Watkins 4019.

GEORGETTES Wanted—Dark navy; any quantity, 3x3; not less than 88 pick; cheap, cash. Poller, 141 West 29th.

GEORGETTES Wanted—Good quality, 2x3. Edna Waist Co., 33 West 34th St.

GEORGETTES Wanted—Printed; spot cash; must be reasonable. Madison Square 1804.

GINGHAMS Wanted—Open to buy for cash large quantity staple and fancy ginghams. Friedman-Wallach, 71 West 23d.

GOLDTONES Wanted—Joel's 500, range, brown, Copenhagen, Pekin and reindeer. Rothstein & Nelson, 129 West 29th. Watkins 4717.

IRENOLA Wanted—American 6354, brown, deer and cognac. Chelsea 590.

LACES Wanted—Job val. edges and insertions; must be cheap. Forster Embroidery Co., 120 5th Av.

LACES Wanted—Val edges, white, ecru. George Roscher, 49 East 21st St.

LININGS Wanted—Fancy silks and satins, for cash. Louis Horowitz, 6 West 18th.

LININGS Wanted — Plain foulard, fancy radiums. Madison Square 8374.

LORRAINE TRICOTINE Wanted. Fadora Costume Co., 15 West 28th.

ORGANDIES Wanted—Swiss only; open for quantity; white and colors. S. & A. E. OBERFELDER, 160 5th Av.

PEACHBLOOM Wanted — Navy and black. Madison Square 8274.

PEAU DE CYGNE Wanted—Black; can use quantity if price is right. Phone Madison Square 1826.

PEAU DE CYGNES Wanted—All colors. Shainberg & Schoenfeld, 31 West 31st. Madison Square 6220.

PEAU DE CYGNE Wanted—Quantity in black at a price. 122 East 25th, Room 405. Madison Square 506.

PLUMETTE, TINSELTONE, GOLDTONE Wanted—For cash. Herman Goldstein, 137 West 26th.

PLUSH Wanted—Cotton, Wintshelmer quality 2900, 36 inch., brown only. L. Rosenheim & Co., 119 West 24th.

PLUSHES Wanted—Dobson's J 36, D. 307 Hind Harrison Peerless. Louis B. Lieberman. Watkins 2962.

PLUSHES Wanted—Peco; also Baffin and Behring seal; any quantity. B. A. Wechsler, Madison Square 465.

PLUSH, COTTON Wanted—All colors. H. Drusin & Son, Watkins 3486.

PLUSHES Wanted—Peco; any quantity. Haft. Watkins 6134.

PLUSHES Wanted—Peco; can use quantity if price right; cash. Chelsea 4597.

PLUSHES Wanted—Peco and furist for cash. Greeley 4181.

POIRET TWILL Wanted—Selros 342, or similar. L. Goldstein & Co. Mad. Sq. 10170.

POLO Wanted—Double-face, cheap. Watkins 3486.

PONGEES Wanted—12 mme. natural. Madison Square 4540, Ext. 14.

PONGEES Wanted—12-14-16 momme; spot cash. Madison Square 1804.

POPLIN Wanted—American 90610, cheap, for cash. Madison Square 5018.

SATINS Wanted, fine quality; also georgette crepe satin open for quantity; prices must be right. 5th floor, 44 East 32d. Madison Square 2026.

SATINS Wanted—Messalines and peau de cygne; spot cash; must be cheap. Agress & Sons, 27 West 20th.

SATINS Wanted—Susquehanna, splendora, navy and black. Harry Eidlinger, 20 West 27th.

SATIN Wanted—Washable flesh and white Ironware; quality 800. Wm. Morris Co., 140 West 32d.

SATINS Wanted—100 pieces messalines at a price. M. Kirschner & Sons, 14 East 33d.

SATIN Wanted—Washable plush only, at a price. Sandel Bros., 19 East 23d. Gramercy 0700.

SERGES AND TRICOTINES Wanted—0, 11, 0936, 819, 800, WFX, 54296, 3304, 5618, 907, 3058, 6341, and all other popular numbers. S. Field & Son, 80 East 20th. Stuyvesant 8733.

SERGES AND TRICOTINES Wanted—11433, 833, 54296, 104, 7120, 7512, 0936, 09077, 4718, 5762; H. Pantuch, 29 East 20th. Stuyvesant 3070.

SERGES Wanted—Tricotine, 54280, 4061, 833, 104, 09077, 5052, D.R.W., 4718. Davidson Bros. Madison Square 3745.

SERGES Wanted—519 C. F. L. XX navy and colors. Hyman Cohan & Sons, Inc., 32 West 31st. Chelsea 9095, Dept. A.

SERGES AND TRICOTINE Wanted—519, 7120, 16007, 0988, 6782, 907, yalama. Stuyvesant 9459.

SERGES Wanted—104, 11433, 833, 54296, 54284, 7120, blacks only. Schaffran Barham Co., 508 5th Av.

SERGES Wanted—3701, 104, 11433, 0936, tricotines 907, 5015, 6782, 10854. Madison Square 845.

SERGES Wanted—Open for 54280, 7120 and U. S. 907, navy and black. Schlang & Co., 151 West 26th. Watkins 3816.

SERGES Wanted—Whitman's 1213 or similar; quantity, spot cash. Kleva Klad, 1,261 Broadway. Phone Pennsylvania 2385.

SERGE Wanted—Open for lot G. S. G. colors for cash. Stuberg, 6 Leonard.

SERGES Wanted—Whitman's 9 or similar. Rothblum-Goldberg, 33 West 26th St.

SERGES Wanted—37, navy, 0936 black, 8183 navy black. Horowitz. Stuyvesant 2153.

SERGES and Tricotines Wanted—104, 54296, 907, 50241 and similar. Madison Sq. 949.

SERGES Wanted—104, 9, 54289; will pay spot cash. Stuyvesant 8539.

SERGES Wanted—235, 84, 2004, 7614, 7301, black, navy cash. Spring 5099.

SERGES Wanted—We are open for 8BGL, C8G and VEL. Proshker Bros., 71 West 23d.

SATINE Wanted—In all colors, 35 and 40 inches, for spot cash; call with samples. Store, 34 East 29th. Madison Square 4041.

SHIRTINGS Wanted—For spot cash; satin striped crepe de chine, jerseys, 12 mumie pongee; quantity no object; also Rappe and madras. Emerson Shirt Co., 97 5th Av.

SHIRTINGS Wanted—Will buy for spot cash any quantity silk shirtings. Call with samples, Store, 34 East 29th. Madison Square 4041.

SHIRTINGS Wanted—Large quantities of fine woven madras. The Greenly Co., 1,136 Race St., Philadelphia, Pa.

SHIRTINGS Wanted—Any quantity, spot cash. Madison Square 1804.

SKIRTS Wanted—Jobber looking samples Fall. Room 25, 1,193 Broadway.

SILKS Wanted—Of all descriptions on consignment; can promise weekly turn overs on all merchandise delivered; silks adaptable for department store trade preferred. Apply by letter what you can supply. Z 96 Times.

SILKS Wanted—If you have real cleanups in taffetas, satins, pongees, Jap silks, georgettes, crepe de chines, all grades, we can use any quantity at right prices. Meshegan Silk Company, 2 West 28th. Phones Madison Square 6206, Madison Square 5231.

SILKS Wanted—For shirts; we are open to buy any quantity in jersey, wash satin, striped crepe de chine, broadcloth or radium, at the proper price. Rainbow Shirt Corp., 166 Greene St., near Bleecker. Phone Spring 6025.

SILK HOSIERY Wanted of all description, including mock seam, full fashioned, both in drop stitch and plain make; will sell greatly under current prices. See Fred J. Skienks, 48 Leonard St.

SILKS—Wanted—Open to buy georgettes, crepe de chine, Jap silks; all weights; quantity no object; cash. Room 804, 1,182 Broadway.

SILKS Wanted—Jap 37-inch and 39-inch, natural, all weights; pongee, 12, 14, 16 and 34 mm.; all for cash; any quantity. P. O. Box 145 Station F.

SILK Wanted—Jap, natural, in all weights; also 12 momme pongee; cash no object if price is right. T. Steinberg & Son, 35 East 21st. Gramercy 2060.

SILKS Wanted—For spot cash, 12 momie pongee, large or small quantities. Call with samples, store, 34 East 29th. Madison Square 2073.

SILKS Wanted—Japs, for linings, 6 and 12 momme; open for quantity at a price. 44 East 32d, 5th floor.

SILKS Wanted—Kumst-Kumsan, Fan-ta-si, Sharmeen; any quantity; whites only. Room 911, 1,270 Broadway.

SILKS, Georgettes, Satins; Poplin 171, taffeta 246 wanted, cheap for cash. Chatham Textile Co., 250 5th Av. Madison Square 1215.

SILKS Wanted—Tricolette, in all colors and qualities, for spot cash. Call with samples, Store, 34 East 29th St.

SILKS Wanted—Open for quantity of fancy silks suitable for linings, at a price. Mr. Kurash. Madison Square 7145.

SILK Wanted—Open for 8 mommie Japanese white habutai for cash. Gaiety Waist, 31-37 West 27th.

SILK Wanted—For spot cash, 4-thread crepe de chine. Call with samples, store, 34 East 29th.

SILKS Wanted—Open for large quantity of wash satins. Madison Textile Corp., 112 East 23d St.

SILKS (Jap) Wanted—Printed and raw; must be 7 mme. Liberman, Horwits & Co., 109 West 20th.

SILKS Wanted—Fantasi Dew-Kist; quantity for cash. Trussel Skirt, 187 West 29th.

SILK JAPS Wanted—3½, 3¼ and 5 momme. Call Watkins 6168.

SILKS Wanted—Jap silk linings. Brodie-Siegel Co., 52 West 27th.

SILKS Wanted—Printed Jap. Shainberg & Schoenfeld, 31 West 31st. Madison Sq. 6220.

SILK Wanted—Jersey for spot cash. Manhattan Petticoat Co., 3 West 29th.

SILKS Wanted — Fancy linings; must be cheap. Room 64, 125 East 23d.

SILKS AND SATINS Wanted—For cash; low prices. J. Korostoff, 12 West 21st.

SILKS Wanted—Jap and secos, at a price, for cash. Gramercy 2816.

SILKS Wanted—Jap radium and foulards. Lew Goldstone Co., 12 West 27th.

SILKS Wanted—Waist man wants silks all kinds. Bernard, 707A, 3 West 29th.

SILKS Wanted—Crepes, satins, georgettes and crepe satin, 1,193 Broadway, Room 715.

SILKS Wanted—Satins, messalines, peau de cygne; spot cash. Madison Square 1803.

SILKS Wanted—Artificial; quantities. Vanderbilt 7586.

SILVERTONE Wanted—Read's 2100/480, also Yalama, all shades. Garfinkel & Rosenblatt, Madison Square 5028.

SILVERTONE Wanted—Will exchange navy 15030 for brown, reindeer and pekin. Greeley 4532.

SILVERTONES, Goldtones, Velours Wanted—all weights; cash. 38 West 33d St., Room 409.

SILVERTONES Wanted — Pekin, reindeer, taupe, brown, 15062. Chelsea 9724.

SILVERTONE Wanted—Reads' 2100, 480. Garfinkel & Rosenblatt.

SILVERTONES Wanted—Stevens or similar; all shades. Morris W. Hust, Watkins 134.

SUITS Wanted—Opening a new store; can use, for spot cash, quantities of men's and young men's suits, prices $15 to $25; wire appointment for inspection. Manufacturer's Outlet Clothing Company, 1 Congress Av., New Haven, Ct.

SUITS Wanted—Jobber placing stock orders on snappy misses' models of suits. Call all week with samples, 1,372 Broadway, 9th floor.

SUITS Wanted—Looking at snappy styles, ladies' and misses' suits; call all week. Harry Frank, 38 West 33d.

TAFFETAS Wanted—Black and navy, in all qualities; spot cash. Call with samples, Store, 34 East 29th. Madison Square 2073.

TAFFETA Wanted—Changeable, for spot cash, around $1. Manhattan Petticoat Co., 3 West 29th.

TAFFETA Wanted—100 pieces navy and black. Call with samples, 38 W. 32d, 11th floor.

TAFFETA Wanted—Changeable; quantity for cash. 51 West 24th, 8th floor.

TAFFETAS Wanted—Will pay spot cash for taffeta at a price. Madison Square 1804.

TAFFETA Wanted—Black, any quantity, for cash. Spring 2419.

TAFFETA Wanted—6-4 or 3-4 heavyweight, burgundy, navy, brown, at price, cash. Kramer, 12 West 31st St. Mad. Sq. 4009.

THIBETS Wanted—Also serges 9, 104. I. Rosenthal & Bros. Madison Square 9418.

THREAD Wanted—White handsewing, No. 100 or finer, on 200-yard spools. Stuyvesant 7880.

TINSELTONES Wanted—Holden & Leonard or similar, all shades, big quantity, will pay cash. Aetna Garment Co., 16 East 33

BUSINESS OPPORTUNITIES.

Wanted—Automobile sales manager of unquestioned ability to take charge of branch store handling high class small car line; salary and commission as well as equal division of profits; must be able to invest $3,500; this is a real opportunity for a live automobile man to become permanently established on only a nominal investment; excellent territory, large chain store contract, leading light car. Address by letter only, W. Ravett, 2,010 Broadway.

Automobile dealer wanted to handle leading small car in suburban district of Brooklyn; nominal investment required, exceptional returns; must be a live wire and man of wide experience in automobile field. Address by letter only, R. O., Room 1, 2,010 Broadway.

Agricultural Development — Capital wanted for development of 5,000 acres in American-Egyptian cotton; tract of land available unencumbered; water supply ample; climate ideal. For details address T. F. Nichols, Box 22, Phoenix, Ariz.

Lady, well acquainted with market, wants represent and buy for out-of-town specialty shops; also keep same posted on market conditions; charges reasonable. Market, 110 Times.

Millinery Wanted—Wide awake millinery with established clientele to open new up-to-date store interest in business; small cash investment required. Address S. K., 800 Times Downtown.

CAPITAL TO INVEST.

$25,000 TO INVEST—ACTIVE BUSINESS MAN, THOROUGHLY EXPERIENCED IN BANKING, IMPORT, EXPORT AND MANUFACTURING, DESIRES TO INVEST $25,000 WITH SERVICES IN ESTABLISHED BUSINESS; MUST STAND STRICT INVESTIGATION; GIVE FULL OUTLINE IN FIRST LETTER; REFERENCES GIVEN AND REQUIRED; PRINCIPALS ONLY. A 725 TIMES DOWNTOWN.

Do you desire a live wire as associate in your business? A young man of highest standing, with business experience, will invest, with services, $25,000 to $75,000 in legitimate commercial business. K 441 Times.

Discount your accounts receivable; advance money on merchandise, notes and trade acceptance purchased. Room 401, 5 Beekman St.

Experienced muslin and silk underwear man would invest $7,000 in established business, same or kindred line. A 232 Times.

CAPITAL WANTED.

NEW YORK STATE AND DISTRICT MANAGERS

to represent a large jobbing house; New York State districts will net competent, live business man splendid income from the start; this service is far in advance of any chain store system and is supplied, backed and endorsed by large manufacturing concerns of this country; an investment of $2,000 to $5,000 required for merchandise that any bank or business man of your city should endorse; offers accepted on larger scale for New York City territory. Apply by letter, stating age, past experience, &c., or call at SILVER QUARTER SERVICE, Inc., Room 406 Flatiron Building, New York City.

Capital Wanted—Established export and import concern with valuable coal contracts on hand, high rating, excellent European organization, requires the immediate services of a young, capable man who would replace retiring President and Treasurer; investment required under own control of $100,000; principals only treated with; every opportunity extended for investigation. W 624 Times Downtown.

Wanted, active or silent partner with $5,000 in a going lumber business to open an office in this city; money secured by timber land and mill; this will stand strict investigation. P 413 Times.

Shoe manufacturer with organized business and established trade, making very fine line ladies' shoes, would consider man with about $10,000; good opportunity. A 562 Times.

Partner wanted with about $1,000; retail grocery, fruit and vegetable market; good opportunity. Apply Straad Market, 627 Central Av., Far Rockaway, New York.

BUSINESS CONNECTIONS WANTED.

MANUFACTURER,

if you have an article of merit or merchandise for distribution in the State of Ohio, I am in position to finance and handle same on a commission basis. State your proposition in detail, as I mean business. Robert A. Casey, 22-23-24 Pickering Bldg., Cincinnati, Ohio.

Wanted—Work for idle woodworking machine; Jersey City manufacturer whose woodworking shop does not run to capacity can take contract for turning out any wooden article other than turnings; we are also equipped to do enameling and finishing. Address W. E. Miller, 354 Mercer St., Jersey City, N. J.

BROKERAGE CONCERN.

LARGE INDUSTRIAL CONCERN DESIRES TO DISPOSE OF ITS TREASURY STOCK; LIBERAL PROPOSITIONS MADE TO BROKERAGE CONCERN OR MEN CAPABLE OF DISPOSING OF SECURITIES. CALL ROOM 1602, 171 MADISON AV.

Returning West—Sales agencies for Los Angeles (native) or coast; organizer, efficient sales manager, 30, several years East, former army Captain, just completing systematizing chain forty stores, would transact special business. B 291 Times.

Textile selling organization desires mill or converters, cotton line preferably; shirting for jobbing, manufacturing and retail trade; large outlet; prepared to make advances. Box D. S., 1214 Wilson Building.

Selling Agency Wanted—Middle West territory; New York silk house desires to connect with responsible agency catering to the retail, department store and cutting-up trades. B 491 Times.

Waist manufacturer wants inside or outside man as partner, with capital; experience more essential than capital. Bennet, Room 707A, 3 West 29th St.

Germany—I am willing to represent firms while traveling there. H 941 Times Downtown.

Paterson silk manufacturer having seventy box looms, desires work on commission or consignment basis. Z 2100 Times Annex.

FOR SALE.

For Sale—At garage, factory or loft; property 120x100; West 60th St.; build to suit; initial payment $50,000; balance easy terms.

For Lease—Garage or factory, Broadway-133d Street, 183x100; corner plot; build to suit; year's security required; long lease.

For Lease—Garage or factory, West 50s; 60,000 sq. ft.; 60 cents sq. ft.; modern; also corner plot 11th Av. in the 20s; best commercial section; 125x100; 3 floors with stores; also Brooklyn commercial garage; established; income to $1,200 month; cheap; another Brooklyn commercial garage; a bargain; profits $800 month; other attractive bargains or long term leases; come see us. PETERSEN-PEEBLES, 145 West 45th.

Quick Sale, immediate possession, owing to ill health will sacrifice fishing resort on Rockland Lake, 1½ half acre of land, hotel, boats, bowling alleys, pool room, dance hall, bungalow; on proposed State highway; price $15,000. Write George W. Drandt, Jr., Congers, Rockland County, N. Y. Telephone 16 Congers.

Fifteen per cent. investment, bungalow and boarding house colony, or sanitarium at foot of Catskills; 57 acres, 7 houses furnished; 3, 5, 6, 15, and 16 rooms; fine spring; great future; all rented; buy now and get this year's rents; $14,000; $5,000 cash. H. W. Brown, owner, West Saugerties, Ulster Co., N. Y.

BALANCE OF LARGE SUBURBAN DEVELOPMENT FOR SALE.

About 400 lots located at New Brunswick, N. J.; wonderful opportunity for an ambitious and industrious party; sold on easy terms. Adriani Development, Box H. W., 629 Times Downtown.

Women's waist and underwear shop, best location upper Broadway; will sell stock, fixtures and excellent lease; reason for selling owner's business interests out of the city; can be seen Saturdays only; no brokers. G 3002 Times Annex.

Vulcanizing and battery shop; fully equipped; established business; good line of customers. also Ford delivery; insured; selling on account of sickness. Storage Battery Service and Supply Co., 148 West 67th St.

For Sale—Two connecting boarding houses, west side, 90s, 32 rooms, 6 baths; excellent paying business; long lease; immediate possession; no agents. A 761 Times Downtown.

FOR SALE—65 BARRELS KENTUCKY BONDED WAREHOUSE CERTIFICATES; 1913 AND 1918 GOODS. P 412 TIMES.

Ford commercials, also delivery business; fine opportunity. Call after 6 P. M., Bessinger, 591 Eagle Av., Bronx.

Telephone transfer contract for sale for bonus; write offer, cash. A 725 Times Downtown.

Important—Modern dance hall for sale (two years' lease); splendid location; going abroad reason for disposal. K 444 Times.

Printing and composition plant; seven linotypes, cylinders, jobbers. B 510 Times.

BUSINESS NOTICES.

CASH PAID IMMEDIATELY FOR PAWN TICKETS, DIAMONDS, Precious Stones and Jewelry and your Valuables saved for you.

FORGOTSTON'S, 503 5th Av. N. E. Cor. 42d St. Tel 5331 Vanderbilt

Patents—Over 75 years' practice; all communications strictly confidential; handbook on patents free on request; special facilities for office consultations. Munn & Co., patent attorneys, 615 Woolworth Building, New York.

MERCHANTS!—DISTRIBUTE FANS NOW; BEST ADVERTISING MEDIUM; IMMEDIATE DELIVERY. STICKLESS FAN COMPANY, MANUFACTURERS, 231 WEST 26TH ST., N. Y.

Designer and builders of special and automatic machinery now open for new contracts; location near Albany; patternmakers and foundry in Albany. For particulars address Carter Building, Chatham, N. Y.

INVESTOR BUYS IN TIMES SQUARE

Five-Story Building at 136 West Forty-second Street Sold by Fuller Estate.

HOLDING PRICE $300,000

Old Apartment in Lower Fourth Avenue Area Bought for Future Business Use.

Realty activity in the Times Square section, where a large number of important deals have lately been closed, was again in evidence yesterday when the five-story structure at 136 West Forty-second Street, not far from the Broadway corner, was purchased for investment. The building covers a plot fronting 25 feet by 8.9 feet in depth and was sold by the Schenectady Trust Company as trustee for the estate of Dr. Robert M. Fuller. J. Sidney Bernstein represented the new owner as attorney. The holding price is said to have been close to $300,000.

The property is just east of the Hotel Knickerbocker, which was recently closed, and the sale of its effects is now going on preparatory to remodeling the entire structure into an office building. A restaurant has a lease on the ground and second floors. While the new owner has no immediate plans for using the property, it is understood that in the near future fou radditional stories may be added to the building.

Sale in Fourth Avenue Area.

An important transaction which will ultimately result in a new business building in the lower Fourth Avenue area was closed in the purchase by Mitchell A. C. Levy of the old five-story apartment house at 126 to 130 East Twenty-fourth Street, between Fourth and Lexington Avenues. It was sold by the Steenbach Carter estate through Taylor & Co. as brokers. The property has a frontage of 80 feet by 100 in depth and was held at $200,000. The house is fully rented and for the present the tenants will not be disturbed, but as business space is very much in demand in that locality, the plot will doubtless be improved for commercial uses in the near future.

Cincinnati Firm Buys.

Charles F. Noyes Company resold for the Lebertan Corporation the seven-story building at 48 to 52 Great Jones Street, near Lafayette Street, covering a plot 66 by 90 feet. The purchaser is the Whitaker Paper Company, with home offices in Cincinnati. The property was valued at $225,000. Possession of the building will be secured Feb. 1 next and occupied entirely by the buying company, which now has offices at 75-77 Spring Street.

Church Sells in Warren Street.

The Cross & Brown Company has sold the five-story loft buildings on a plot 50 by 100 feet, at 76-78 Warren Street, between Broadway and Greenwich Street, for St. Mark's Episcopal Church ("in the Bouwerie"), to join Richard Mansheim.

Chatham Square Deal.

J. Finkelstein & Son sold to an investing client, for Wilson Brown, Jr., trustee for the Horton estate, 9 Chatham Square and 5, 7 and 9 Doyers Street, occupied by one five-story and three four-story buildings, held at $130,000. This is the first sale of the property since 1854. The adjoining property, at 1 Doyers Street and 10 to 13 Chatham Square, was recently sold by the same brokers.

WILL HOLD WOOL CLIP.

Growers in Five States Say Present Prices Spell Ruin.

Special to The New York Times.

WASHINGTON, June 24.—Wool growers have decided to hold their stocks for better prices, according to announcement made tonight by the American Farm Bureau Federation. Telegrams to the federation said that wool growers' associations in Maryland, Missouri, Arkansas, Kentucky and Indiana have gone on record as determined to hold the Spring wool clip unless prices are "nearer normal."

The federation authorized this statement:

"F. R. Marshall of Salt Lake City, Secretary of the National Wool Growers' Association, states that the majority of the large wool growers of the range States will place their stocks in warehouses and secure loans on warehouse receipts, in accordance with a plan recently worked out in conference with the Federal Reserve Board.

"The normal clip of wool in this country amounts to about 300,000,000 pounds, but on account of the severe Winter and consequent losses, the clip is probably 10 per cent. light this year. Wool producers do not expect to make any money on the past year's operations but accepting the present price would spell ruin for most of them. The total losses would run well above a hundred million dollars.

"The world's wool supply is said not to be excessive and the needs are greater than ever before. Producers and dealers expect the price to recover rapidly, now that confidence has been restored by the co-operation of the Treasury Department."

BANKRUPTCY SALES.

IN THE DISTRICT COURT OF THE United States for the Southern District of New York.—In Bankruptcy. In the matter of ATLANTIC SHIP SALVAGE CORP., Bankrupt.—

Chas. Shongood, U. S. Auctioneer for the Southern District of New York in bankruptcy, sells this day, Friday, June 25, 1920, by order of the Court, at 11 A. M., at Brady's Dock, Stapleton, Staten Island, assets of the above bankrupt, consisting of large lot of machinery, such as driving gears, wrecking material, compressed air engines, manila rope, tables, diving hose, tools, etc.

FREDERICK ZORN, Trustee.
IRVING H. LAMBERT, 220 Broadway.
HEDGES, ELI & FRANKEL, 155 Broadway, New York, Attorneys for Trustee.

IN THE DISTRICT COURT OF THE United States for the Southern District of New York.—In Bankruptcy.—In the matter of RELIANCE SILK MILLS, Bankrupt.—Chas. Shongood, U. S. Auctioneer for the Southern District of New York in bankruptcy, sells Wednesday, June 30, 1920, by order of the Court, at 10:30 A. M., at 498 Fourth Avenue, Borough of Manhattan, assets of the above bankrupt, consisting of office furniture, such as desks, chairs, typewriter, Wales adding machine, metal filing cabinets, safe, counters, shelving, etc. Also the Assignee's right, title and interest in and to the unexpired term of lease of said premises which has seven years more to run at a rental of $3,600 a year.

LEONARD BRONNER, Assignee.
SHAINE & WEINRIB, Attorneys for Petitioning Creditors and Assignee, 299 Broadway, New York.

IN THE DISTRICT COURT OF THE United States for the Southern District of New York.—In Bankruptcy.—In the matter of SAMUEL PROPPER & LOUIS FETTNER, trading as ELIZABETH DRESS CO., Bankrupt.—Chas. Shongood, U. S. Auctioneer for the Southern District of New York in bankruptcy, sells July 6th, 1920, by order of the Court, at 10:30 A. M., at 115-117 West 27th Street, Borough of Manhattan, assets of the above bankrupt, consisting of ladies' dresses, piece goods, trimmings and up-to-date plant of machinery used for the manufacture of ladies' dresses, showroom fixtures, etc. Also the Trustee's right, title and interest in and to a telephone contract.

MORRIS ISRAEL, Trustee, 31 Union Square.
SAMUEL C DUBERSTEIN, Attorney for Trustee, 62 Park Row, New York.
SEAMAN-MILLER, Referee in Bankruptcy, 3 Rector Street, New York.

COMMERCIAL LEASES.

Dressmakers Acquire Fifty-sixth Street Plot for Long Term.

The T. M. & J. M. Fox Corporation, dressmakers, Mrs. Aimee Douglas President, has leased for twenty-one years from Frank V. Burton and another, trustees, 23 East Fifty-sixth Street, a six-story house, on a lot 22.11 by 100.5, adjoining the northwest corner of Madison Avenue. The rental for the term aggregates $315,000. The lessees own and occupy 19 East Fifty-seventh Street, and recently bought 11 East Fifty-sixth Street, which they leased for twenty-one years to Antonio Worrall for a total rental of $282,000.

Manheimer Brothers leased far a term of years, for the estate of Phineas T. Barnum, the six-story loft buildings, on plot 110 by 200, at the northeast corner of Broadway and Houston Street, running through to Crosby Street.

Madame Lichtenstein, Inc., retail millinery, rented for a long term the two store floors in 9 East Fifty-seventh Street, which will be altered by the owner to suit her needs. The transaction was arranged by the Wheeler Realty Corporation.

Daniel Birdsall & Co. leased for Morris Umans the northeast corner of Twenty-eighth Street and Fourth Avenue to Edward Levitt, for a term of years, at an aggregate rental of $50,000. When repairs are completed Mr. Levitt will open a cigar store.

Pease & Elliman leased the store and basemen in 19 to 31 West Forty-third Street to Howian & Schmidt of Amsterdam, N. Y.

The Henry L. Neilsen Offices leased the building at 637 West Fiftieth Street, for a term of seven years, for P. J. McGovern to Otto Sidman; also leased 113 Nassau Street to the Federal Press.

MORE CO-OPERATIVE DEALS.

Tenants Continue to Take Over Apartment Houses.

The big six-story apartment house at 425 West 160th Street, on a plot 75 by 100, at the corner of Jumel Terrace and facing the historic Jumel Mansion, has been sold by the A. M. Realty Company, represented by M. D. Moss as attorney, to a newly organized syndicate of tenants in the building, who will own it under a co-operative basis. A. M. Gull, lawyer, one of the tenants, acted for the buyers in the transaction. Other incorporators include C. S. Peck and S. Schnapps.

The property, which houses twenty-four families, was held at $165,000. It was bought by the selling company last March. Norman Denzer was the broker in both transactions.

The three-story West Tenth Street Studios at 51 West Tenth Street, 98.1 by 93.10, erected about twenty-five years ago, has been purchased, together with the adjoining four-story and basement building, 55, from Celestine Noel Johnston by the Tenth Street Studios, Inc., for co-operative ownership. The officers of the purchasing corporation are: H. A. Hammond Smith, President; James Francis Brown, Vice President, and Elizabeth Ivory, Secretary and Treasurer.

The Empire Mortgage Company bought from Ernest Meyer the five-story flat, on a lot 21 by 68, at 616 Lexington Avenue, northwest corner of Fifty-third Street.

Buyers in the Bronx.

Richard Dickson sold for J. U. Audibert to Rosa Schott 750 East 187th Street, a two-family brick dwelling; also for Mrs. Sarah E. Underwood 3,110 Park Avenue, a one-family dwelling, on lot 28 by 100, to Florence A. Kennedy and Dr. David H. Pratt; also for John F. Cavanagh 1,140 St. Lawrence Avenue, a two-family dwelling, on lot 25 by 100, to Francesco Garsillo.

E. Osborne Smith sold for J. Clements the dwelling at 134 East 177th Street.

Brokers Sell Former Home.

Douglas L. Elliman & Co. sold for the estate of David Dows to a client of John Finck the six-story and basement structure at 414 Madison Avenue, 24 by 95, adjoining the northwest corner of Forty-eighth Street. It was formerly the home of Douglas L. Elliman & Co., who recently vacated the property for their new quarters in East Forty-ninth Street.

Queens Sales.

The Lewis H. May Company sold for the Harriman Avenue Realty Company a dwelling on Harriman Avenue, Edgemere, to A. Cohen for occupancy.

The Rickert-Brown Realty Company sold to Henry M. Crane a two-story dwelling on Ditmars Avenue, between Goodrich Street and Merchant Street, Arleigh, for $13,000.

Brooklyn Deals.

Realty Associates sold 328 Twenty-ninth Street, a four-story flat, 27.9 by 100.2, to Natale Bianco. The broker was Rose Chianese.

E. T. Newman sold the two four-story apartments at 441 and 443 First Street, occupying a plot 66 by 100, for Mathilda Boehmcke to John and Bernard Egan.

BERGDOLL JURY ENDS WORK

Findings Will Go to the District Court Next Tuesday.

Special to The New York Times.

PHILADELPHIA, June 24.—The special Federal Grand Jury called to investigate the escape of Grover Cleveland Bergdoll, draft dodger, from his home in Wynnefield on May 21 ended its work of taking testimony today.

The last witness left the juryroom shortly before 1 o'clock. From 2 o'clock until 4:30 the jury deliberated, then adjourned until next Monday morning at 10 o'clock, when it will hold its final session, after which the presentment to the District Court will be made on Tuesday. It is believed that several indictments have been ordered.

The jury today gave Charles D. McAvoy, United States District Attorney, its findings in the case. Any persons indicted will be brought to trial at the September term of court.

In its last hours the case developed a new "mystery man," in the person of Thomas E. Furey, an automobile salesman of Baltimore. Both the Federal authorities and Mr. Furey himself have thrown the deepest mystery about his connection with the case.

PRIVATE DWELLING BUYERS.

Art Dealer Enlarges Mid-town Realty Holdings.

Gustavus T. Kirby, President of the American Art Gallery, has bought from Robert S. Clark the four-story and basement dwelling at 57 East Fifty-sixth Street, on a lot 25 by 100. Last year Mr. Kirby purchased the Lester Studio building, occupying the block front on the east side of Madison Avenue, between Fifty-sixth and Fifty-seventh Streets, and also the four-story house at 55 East Fifty-sixth Street, adjoining. These properties adjoin his latest purchase, and he now controls at this point a frontage of 125 feet on Fifty-sixth Street, the Madison Avenue and Fifty-seventh Street frontages being 200.10 and 75 feet respectively.

Harold A. Olsen of Frederick Zittel & Sons sold for Lipshutz & Weber to an investor the five-story converted dwelling at 247 West Seventy-sixth Street, on a lot 19 by 102.2. The house contains ten two-room suites and rents for about $9,500 per annum. It was held at $55,000.

Leroy Coventry in conjunction with G. H. Lenny sold for the estate of William Hall, 265 West Seventy-third Street, a four and one-half story dwelling on lot 19 by 100. The purchaser will occupy.

Fitz Howell and C. Flemming sold for Mrs. Harriet Wood to a buyer for occupancy the three-story and basement dwelling at 322 West 139th Street, on lot 18 by 99.11.

Porter & Company sold for Laura Jean Libby Stillwell to A. F. Borgendahl the three-story dwelling at 73 West 126th Street.

William Goldstone and Simon Myers bought from the Central Union Trust Company, as trustee, 459 West Forty-fourth Street, a three-story, three-family dwelling, on lot 20 by 75.

George Ehret purchased from Edwin Hene the three-story frame dwelling at 128 East Ninety-third Street, on a lot 25 by 100.8, near Lexington Avenue.

Howard C. Forbes, Inc., and Lawrence, Blake & Jewell, sold 2,128 Fifth Avenue to the 53 West Seventy-second Street, Inc.

Albert B. Ashforth, Inc., has sold for the estate of Elizabeth Beck Sands to a client of Robert M. Bush & Co., 39 East Sixty-first Street, a four-story dwelling on lot 21 by 82.5 feet. The property was held at $80,000.

The building at 25 Bethune Street on lot 22 by 79 feet, has been sold by Van Vliet & Place for Louis Bergman.

Westchester County.

A client of Chauncey B. Griffen & Co. purchased the home of Mrs. Eloise Scheeper on Linda Avenue, White Plains.

Fish & Marvin sold for Spencer B. Nichols his property in Lawrence Park to James Holmes, Jr., of New York, who will take possession July 1. The property was held at $23,000; also for J. L. Pietsch his property on Merriam Avenue, Bronxville, to S. Whitaker of New York. The property was held at $10,000.

Prince & Ripley, Inc., sold the residence owned by Charles Burr on Walworth Avenue, in the Greenacres section of Scarsdale, to Sydney Bare, Jr., of White Plains.

The Robert E. Farley Organization sold for the Union and New Haven Trust Company, as trustee, a plot in the Nepperhan Heights section of Yonkers, N. Y., to Miss Marion C. Farwell of Bridgeport, Conn.

The Scarsdale estates, Robert E. Farley, President, have sold a plot in the Greenacres section of Scarsdale, to Paul C. Kuhn of Yonkers.

E. C. Griffin and P. H. Collins have sold a plot on Larchmont Avenue in Larchmont, consisting of half an acre, for the Bulkley estate of Detroit, Mich., to Dr. E. J. Smith; also in Mamaroneck, apartment with stores for the Home Savings Bank of White Plains to N. and D. Doria.

Fieldston Residence Sold.

The Colonial residence of English design at the corner of West 245th Street and Livingston Avenue, Fieldston, Riverdale, owned by Arthur F. Elliott, President of the National Quotation Bureau, Inc., has been sold to Robert B. Avers of the Shawnee Fuel Company of New York City. The house stands on a picturesque plot overlooking Van Cortlandt Park and commands an unobstructed view of the surrounding country. It is designed by Dwight J. Baum. George Howe was the broker.

Torrens Title in Long Island City.

The title to the property at 143 Third Street, Long Island City, recently sold by G. E. Clay, broker, to T. N. Dube of Washington, D. C., for use as laboratories for the Dr. Sanford Specialties, has been registered in the Queens County Clerk's office under the Torrens system. It is the first title in the Long Island City section to be so registered. The proceedings were conducted by Harry T. Weeks, attorney.

Results at Auction.

By Joseph P. Day.

CATHARINE St, 62; w s, 75 n Coak, 24.11x 102, 5-sty bk tnt & strs; Rebecca Kaufman agt Abrahams et al; House, Grossman & Vorhaus, attys; Philip J. Dunn referee; to the plaintiff for $26,000.

Building Company Buys.

The S. & C. Building Corporation bought from Alexander Walker and others the plot on the south side of 130th Street, 125 feet east of Twelfth Avenue, 100 by 120.7, through to Manhattan Street, 111.5 by 71.8.

REAL ESTATE.

OPPORTUNITY
for a
High class publicity and advertising man of executive ability. Must be familiar with city and suburban real estate and the preparing of booklets, etc. Confidential.
Address applications to S. S., Box 613 Times Downtown.

MANHATTAN—FOR SALE OR TO LET. | MANHATTAN—FOR SALE OR TO LET.

A WONDERFUL CHANCE
FOR INVESTMENT!
663 SIXTH AVENUE
RENTED TO ONE TENANT ON NET LEASE
FOR 10 YEARS, SHOWING 16%.
LOW PRICE FOR QUICK ACTION!
O'DONOHUE & SON
Phone Penn. 6895 334 Fifth Avenue

Co-operative Apartments
$3000 to $6000 Easy Terms
Buy a 3, 4 or 5 room apartment in a high class non-elevator apartment house directly opposite the beautiful convent grounds, one block from City College, adjoining City Park and corner of 133d Street.
120, 124 and 128 Convent Ave.
Open at All Times for Inspection.
ONE DESIRABLE DOCTOR'S APARTMENT
SLAWSON & HOBBS 162 W. 72d St. Tel. 7240 Columbus.

WESTCHESTER—FOR SALE OR TO LET. | WESTCHESTER—FOR SALE OR TO LET.

The many young married couples who recently visited "Harmon" and purchased home sites have arranged to build their
HOMES
Beside the Beautiful Hudson

Away from the maddening stress of the city. A wonderful change from a jaded, run-down existence to the life-giving, invigorating balm of the poetic Hudson.
The most picturesque property within the electric commuting zone.
Easy access to the City. 100 fast, comfortable electric trains daily.
Cheaper than paying rent. Guaranteed assurance of unlimited future development.
HARMON
on-the-Hudson
Unsurpassed for Scenic Beauty
Ideal bathing beach, walks, boating and canoeing, fishing on the picturesque Croton River, wonderful views of the majestic Hudson, good schools, churches and stores very accessible, large shade trees, every plot a wonderful view; tennis and other outdoor sports.
Call at office for free transportation to visit HARMON—any day. Special train Sunday morning, 11:30 City Time. Lunch will be served at the Clubhouse.
CLIFFORD B. HARMON & CO.
51 EAST 42nd STREET
Tel. Murray Hill 2326

MANHATTAN—FOR SALE OR TO LET.

LENOX HILL DWELLINGS
EAST 75TH ST. BETWEEN LEXINGTON & 3RD AVES.
At Extremely Low Prices, with Possession.
$25,000 to $30,000
Suitable for Remodelling
Douglas L. Elliman & Co.
15 East 49th Street
Plaza 9200

HARRIS, VOUGHT & CO.
Successors to Harris & Vaughan
569 Fifth Avenue
Vanderbilt 81

FOR SALE
PRIVATE DWELLING
Between West End Av. and Riverside Drive.
82D STREET.
Four-story and basement; 14 rooms; possession Oct. 1.
84TH STREET.
Three-story and basement; 10 rooms, 4 baths, electric lights, parquette flooring throughout; immediate possession.
86TH STREET.
Four-story; 14 rooms; 2 baths; immediate possession.
S. L. PAKAS,
21 Park Row. Tel. Barclay 9755.

BUILDING FOR SALE
LOWER FIFTH AVENUE
6 STORY
SNAP FOR INVESTOR.
Income from leases to present tenant signed for a term of years at 12% on price asked and over 8½% net. W. M. S., 56 Worth St.

PRIVATE HOUSES FOR SALE.
84th St., near Drive.....$10,000 cash
83th St., bet. Amst. & Col. Ave. $6,000 cash
85th St., near Drive.....$10,000 cash
90th St., near Drive.....$3,000 cash
83d St., bet. Amst. & Col. Ave. $5,000 cash
121st St., bet. Lenox & 7th Ave. $5,000 cash
LYON, 14 WALL ST. TEL. 8575 RECTOR

BRONX—FOR SALE OR TO LET.
UNIVERSITY HEIGHTS
SELECT LOCATION
Dwelling with 16 room, ground 100x100 feet, suitable for institution, boarding school or 2-family dwelling. Bargain at $25,000. Immediate possession. E. R. WEBSTER, 9 East Fordham Road. Tel. Fordham 2.

BROOKLYN—FOR SALE OR TO LET.
LOTS ALONG THE SUBWAYS
Within 500 feet 22d Av. station, Sea Beach subway, I offer for sale 50 lots on sewered street on which are now building $20,000 houses. Otto Singer, 202 Kings Highway.

WESTCHESTER—FOR SALE OR TO LET.
NEW ROCHELLE
in charming park section
Plot 70x150; grand shade; center hall house; large porches; living room, library and dining room all large with fine block; 5 bedrooms, 2 master baths and servant's bath; 2 lavatories; waxed hardwood trim; steam heat, hardwood floors. Excellent property at old-time price. $16,000. Apply promptly.
ALLABOUGH & SON,
26 North Avenue. Phone 680 New Rochelle.

WESTCHESTER COUNTY ESTATE WANTED
for a client immediately, not less than 15 acres. House must have at least 5 master's bedrooms and accommodations for 11 maids. Garage must have quarters for chauffeur and family.
Powell & Company,
27 Cedar Street. John 4097.
Searsdale 380.

BRONXVILLE.
Old English stucco and timber dwelling, 6 rooms, 3 baths; garage; all improvements; steam heat; good sized plot; price $22,500.
HOWARD SEITZER CO.
7 East 42d St. Vanderbilt 8194

WESTCHESTER—FOR SALE OR TO LET.
MOUNT KISCO
The Switzerland of America
$6,500 Little Farm, 3 acres, Mount Kisco. New house of 7 rooms and bathroom, barn. Quiet retired place.
Honest to Goodness Value
$9,000 8 rooms and bath, on lot 100x150. Five minutes from the station. 1st floor—Kitchen, dining room, living room and library. 2nd Floor—Four sleeping rooms and bath, large open attic. Electric light, hot water heat. Large porch screened in. High elevation. Good neighborhood.
Three Miles from Lake Mahopac
$11,000 52 acres of land on road between West Somers and Baldwin Place, 7 acres woodland, 23 acres tillable, 7 acres fine orchards and 15 acres in pasture. Barns. House contains, 1st Floor—Kitchen, Summer kitchen, dining room, sitting room and living room. 2nd Floor—5 sleeping rooms and store room. Immediate possession.
Mount Kisco, 3½ Miles State Road
$12,000 Remodeled farm house of 7 rooms and bath, electric light, heat. Low toward Colonial style. 1st Floor—Kitchen, dining room, living room and library with large old-fashioned fireplaces. Large hall. 2nd Floor—3 sleeping rooms and bath. Open attic. Newly painted and decorated. 3½ acres beautiful land, 1-car garage and barn now used as 2-car garage. Beautiful lawns with fine old shade trees. Owner will sell furniture and 2 automobiles for slight advance in price. The house has great possibilities and could easily be enlarged.

WE KNOW EVERY HILL, DALE & LAKE IN THE HEART OF WESTCHESTER COUNTY
MERRIAM PHONE 800 McKISCO

Briarcliff Manor, N. Y.
Among the Hills—1 hour from New York
MODERN 6-ROOM HOUSE
All improvements. Lot 50x150..$5,500
CONVENIENT 7-ROOM HOUSE
All improvements. Lot 75x150..$7,000
ATTRACTIVE 10-ROOM HOUSE
All improvements. Lot 75x150..$7,500
DESIRABLE 10-ACRE FARM
with 7-room dwelling.....$10,000
Modern estates up to $100,000.
Large farms up to 1000 acres.
Building sites—½ to 10 acres.
Also a few furnished houses for Summer season.
Briarcliff Realty Company,
402 Madison Avenue
Telephone 7213 Vanderbilt.

FINISH THE SUMMER
In the finest house in Larchmont. Two acres, big garage. Wonderful Sound views. Private bathing beach, etc. Nine bedrooms, five bathrooms. Till October; cheap.
Mrs. C. Ill. Murdoch
Post Road, Larchmont. Phone 425 Larchmont.

LONG ISLAND—FOR SALE OR TO LET.
$175 BUYS A LOT
New Lincoln Heights No. 1
Fronting the Trolley.
Opposite South Ozone Park, corner Lincoln Avenue and Rockaway Boulevard; other lots from $200 to $375, except in blocks fronting on Rockaway Boulevard; public schools, stores, churches, &c., just across the street; terms $10 down and $1 per week; exceptional values; loans easily obtained; title guaranteed by Title Guarantee & Trust Co.; write for free birdseye view and photographs; or direct; take Fulton Street Elevated train to Grant Ave., change to Traction trolley, get off at Stop 180; agent on property. E. R. Meacham & Son, Owners, 13 Park Row, New York City; 55 years in the real estate business.
AT SACRIFICE—MUST SELL AT ONCE
Modern All-Year Home
Practically New; Ready to Move Into.
Ideal restricted section; highest elevation in Flushing; 2 blocks from station, 13 minutes from Herald Sq.; beautiful architecture; marble stucco on tile, with garage; 10 rooms; every modern improvement; hardwood finish throughout; parquet floors; mirrored doors, two open fireplaces, 4 large glass and screened porches; hot water heating; planted garden; built by day's labor. Terms to suit; mortgage $15,000. Apply 11 to 6, Owner, 255 West 57th St., 3d floor. Circle 5225.

5 to 6 ACRES
ADJOINING
The new Pelham Country Club Golf Course and close to Travelers Island house. N. Y. Athletic Club.
Convenient to trolley and three railroad stations. House and large garage with living quarters if wanted.
A. W. Cole, 1115 Broadway, N. Y.
Tel. N. Y. Chelsea 720; Pelham 1991

GREAT HOUSE BARGAIN
$8,900 buys beautiful $10,400 house; foreclosed sale; fine surroundings; near station; half hour Manhattan; large plot; wide boulevard; parquetry, open fireplace, tiled bath, tiled kitchen, artistic decorations; $2,000 cash; easy payments; save brokerage.
Telephone OWNER, 6515 Hollis.

APARTMENTS TO LET—Unfurnished. | APARTMENTS TO LET—Unfurnished.

"305 West End Avenue"
AT SEVENTY-FOURTH STREET
A RESIDENTIAL HOTEL
OPPOSITE THE SCHWAB MANSION
fourteen stories, in suites of two or more rooms, unfurnished. Ready for occupancy in the Fall.
PLANNED with a nice appreciation for the requirements of those seeking the comforts, without the transient features, of a modern hotel.
THE RESTAURANT will be under the same management and in connection with
Crillon 15 East 48th | Voisin 375 Park Avenue | Elysee 1 East 56th
Plans and details from
MARK RAFALSKY & COMPANY
21 EAST 40th STREET
Telephone: Vanderbilt 2027

NEW JERSEY—FOR SALE OR TO LET. | NEW JERSEY—FOR SALE OR LET.

MAGNIFICENT SUBURBAN HOME
At Great Sacrifice
Imposing residence set in beautiful grounds, about 4 acres, is offered for the sum expended in remodelling and beautifying the house, $90,000. Location, exclusive section Englewood, most accessible suburb to all parts Manhattan; well wooded ground, gardens, etc. Dwelling comprises 6 master bedrooms, 6 baths; 4 maids' rooms, 2 baths; refrigerating plant; vacuum vapor heat; 50 ft. English hall with gallery; luxurious living room, 35x40 ft.; paneled dining room; maid's quarters; garage with 5-room suite; gardener's cottage; greenhouses; tennis court. An exceptional offering for $90,000, as this figure represents but a fraction of the real value.
Full description or showing of property by appointment with owner only. Write Suite 701, Flatiron Bldg. Principals only.

LONG ISLAND—FOR SALE OR TO LET.

$275 BUYS A LOT
All lots about 20x130 ft.
ELMHURST HILL TOP
Fronting New York & Jamaica Trolley
Corner Queens Boulevard and Old M

APARTMENTS TO LET—Unfurnished. | APARTMENTS TO LET—Unfurnished.

EXCEPTIONAL AND MOST MODERN APARTMENTS IN MANHATTAN
For Rent in the
NEW 13 STORY FIREPROOF BUILDING
884 WEST END AVE.
N. E. Corner 103rd Street—Just Being Completed
Very Attractive Suites
Abundance of Closet Room
6 Rooms and 2 Baths
7 Rooms and 3 Baths
Rental from $3,400 to $4,600 Per Annum.
Renting Agent Tel. 4556 Academy
PLANS CAN BE SEEN ON PREMISES DAILY OR BY WRITING, TELEPHONING OR CALLING AT THE MAIN OFFICE OF
PATERNO BROS., OWNERS
JOSEPH PATERNO, PRESIDENT.
301 West 115th Street. Tel. 1114 Morningside

375 Park Ave. Annex
8 ROOMS
AND
3 BATHS
R. C. VOTH, on premises

TO LET FOR BUSINESS.
FOR RENT OFFICES
TIMES BUILDING
Telephone Bryant 1348.

BUSINESS PROPERTY—For Sale or To Let.
OFFICE SPACE
50 BROAD STREET
Broadex Realty Corporation, owner
Owing to bankruptcy of present tenant there will be available from July 1st splendid office space of approximately 2,000 square feet, advantageously located on one of the upper stories.
Address applications to A. L. Hayman, care of Broadex Realty Corporation, Room 1413, 50 Broad Street. Telephone Broad 1262.

TO LET FOR BUSINESS.
FOR RENT
55 WEST 55th ST.
Modern Fireproof Apartment House
Ground Floor Front
2 rooms—suitable for Doctor
Rent $1,600—Immediate Possession
ALSO
Living apartment adjoining
3 rooms and bath
Rent $1,900. Lease separately or together.
N. A. Berwin & Co.
103 PARK AVE.

PESHELLEY
286 FT. WASHINGTON AVE.
(COR. 172nd ST.)
6 ROOMS, 2 BATHS
CORNER APARTMENT
Suitable for Physician or Dentist
Bernhard N. Goldstein
320 Broadway. Franklin 4278.

Hotel
Spencer Arms
S. E. Cor. Broadway & 69th St.
NON-HOUSEKEEPING SUITES
2-3-4 Rooms
OCTOBER POSSESSION.
Phone "Columbus 3996." Resident Mgr.

Hotel
Manhattan Square
80-85 West 77th Street
Facing Museum of Natural History.
2 Rooms & bath—$1,300 up
3 Rooms & bath—$2,100 up
including light and complete hotel service.
Ownership Management.

WANTED FOR BUSINESS PURPOSES.
Wanted 15-18 thousand
SQUARE FEET OF SPACE
ON TWO FLOORS
Store and Basement Preferable.
Century Paper Box Co.,
21 GREENE STREET.

FACTORIES WANTED.
FACTORY WANTED
About 12,000 square feet. Prominent Western paint manufacturers require branch factory in vicinity Jersey City, Newark or New York City, preferably on lease. To start, say three-story brick building, approximately 50x100, with side track and some vacant ground for expansion; power plant not necessary; use outside electric power; brokers co-operation invited.
President of this corporation will be at our office June 25th and 26th.
A. W. McLAUGHLIN & CO.,
149 Broadway, New York.

Wanted to Rent, Large Store
Below 42nd Street
for storing and packing purposes, about three or four thousand square feet. S 158 Times.

NEW JERSEY.
125,000 SQ. FT.
IMMEDIATE POSSESSION
WILL DIVIDE TO SUIT
One-story building. 100% light.
Sprinklered
Railroad Siding
400 H.P. Boilers. 400 H.P. Engines
Any Kind of Labor Assured
Suitable any manufacturing.
Gross & Gross 120 Market St. Newark, N. J.

MODERN FACTORY
20,000 Square Feet
Sprinkler, steam heat, electric light. For sale or lease.
NOAH CLARK, Inc.,
Specialist in Industrials
837 Manhattan Ave., Brooklyn.
Tel. Greenpoint 2000.

NEWARK, N. J.
In the heart of automobile section.
14,200 Sq. Ft. building reinforced by concrete and steel. Steam heat, large elevator (will load any car); concrete floors leveled for power; fair light. Excellent for manufacturing, storage or garage.
Walter Baker Co. 196 Broad St., Newark, N. J.

APARTMENTS TO LET—Unfurnished.
MANHATTAN—West Side.
55 WEST 55th ST.
Modern Fireproof Apartment House
Ground Floor Front
2 rooms—suitable for Doctor
Rent $1,600—Immediate Possession
ALSO
Living apartment adjoining
3 rooms and bath
Rent $1,900. Lease separately or together.
N. A. Berwin & Co.
103 PARK AVE.

PESHELLEY
286 FT. WASHINGTON AVE.
(COR. 172nd ST.)
6 ROOMS, 2 BATHS
CORNER APARTMENT
Suitable for Physician or Dentist
Bernhard N. Goldstein
320 Broadway. Franklin 4278.

Hotel
Spencer Arms
S. E. Cor. Broadway & 69th St.
NON-HOUSEKEEPING SUITES
2-3-4 Rooms
OCTOBER POSSESSION.
Phone "Columbus 3996." Resident Mgr.

Hotel
Manhattan Square
80-85 West 77th Street
Facing Museum of Natural History.
2 Rooms & bath—$1,300 up
3 Rooms & bath—$2,100 up
including light and complete hotel service.
Ownership Management.

345 WEST 70TH ST.
4 Rooms and Bath
Modern Elevator House; overlooking the Hudson; possession.
79TH ST., 302 WEST.
To Lease, Immediate Possession.
Seven rooms and bath; modern fireproof house. Rent $2,500.
APPLY SUPERINTENDENT, ON PREMISES.

BROOKLYN.
109 Montague Street, Brooklyn.
4 rooms and bath $110
5 rooms and bath 90
4 rooms and bath (housekeeping) 125
Clinton Trading Corporation
196 Remsen St., Brooklyn. Main 3640.

MORTGAGE LOANS.
Have funds for desirable 1st mortgages. Bronx, Washington Heights; nominal fee. H. Gahren, 7 West 45th. Bryant 4873.

BUILDING MATERIAL.
LUMBER BARGAIN.
3" new ceiling lumber, $55 per M; windows, doors, roofing, pipe, screens; all kinds lumber very cheap. LEWIS WRECKING CO., Westchester 1315.

CITY REAL ESTATE.

Manhattan—For Sale or To Let.

For Rent—Private home, five-story American basement; possession 1st; located on West End Av. in the 90s. Full particulars Frederick Little & Sons, B'way and 79th St. Tel. 9700 Schuyler.

A FIVE-STORY FLAT, TWO STORIES; ESTIMATED AT $3,240 TO Av., NEAR 65TH ST., WILL SELL CHEAP. APPLY SILBERSTEIN, 3 EAST 38TH ST.

8TH AND PARK, IN THE 70S.
Co-operative apartments, $16,000.
Six spacious rooms and three baths.
FRANK L. FISHER CO., 50 EAST 42D ST.

50th St. (Near 7th Av.)—Three-story building, 25 foot front; possession; automobile section; $61,000. Goodwin & Goodwin, 149 West 57th St.

WEST 61ST STREET,
near 8th Av., two houses, 40x100, for sale, $12,000, or rent; $1,000 yearly net; 21-year lease. Geo. Comfort & Co., 489 5th Av.

REAL BARGAIN IN 4-STORY American basement dwelling; near West End Av.; 5-year mortgage; price $26,500. HAYWARD, Broadway and 100th St.

708-WEST END—Charming 3-story private house, completely furnished, 8 rooms; sublease April, 1921, longer; immediate possession. Gray, 209 West 73d. Columbus 3974.

Christopher St., near Sheridan Square, small house, 3-story, basement, yard; suitable residence or business; immediate possession; bargain. Phone Spring 2585.

Furnished or unfurnished, 57th St., near 5th Drive; $10,500 cash; balance mortgage. Rowantree-Schley Co., 200 5th Av.

90th, West—Brownstone house, three stories and basement, two baths, parquet, electric light. Phone Schuyler 2422. No broker.

Two-family house, 13 rooms, all improvements, near Concourse; $13,500, cash $4,000. Executor, 808 8th Av.

EAST 81ST ST., $20,000.
17x80, 4 story and basement, near Third. FRANK L. FISHER CO., 50 EAST 42D ST.

962 West 31st., brownstone; no leases; two stores; owner on premises.

80th, West—To Let, house, 11 rooms, 3 baths; Etherege to West End.

COUNTRY REAL ESTATE.

Long Island—For Sale or To Let.

For Sale—Unusually attractive all-year home, new Colonial brick dwelling, with garage; first floor has large living room, dining room, kitchen; extra toilet and laundry in basement; second floor, 3 bedrooms, tiled bath; interior furnished throughout in white enamel woodwork and mahogany-finished doors; parquet floors throughout; hot-water heat, gas, electricity; sewer, &c.; restricted section; no assessments; 5 minutes' walk to large park and bathing; one block express station, 15 minutes Grand Central, 5-cent fare; $3,000 cash required, balance on terms. For plan and photo call, write or phone J. S. Withers, 52 Vanderbilt Av., New York, Room 1314. Phone Vanderbilt 7567.

For Sale, at Farmingdale, L. I.—Two big bargains; two houses containing 6 rooms and all improvements; grounds 50x300, planted, fruit trees, 10 minutes from station; price $5,500 and $5,200; one has mortgage of $2,000, one has mortgage of $3,500. Address Box 15, Farmingdale, L. I., or telephone 163, Farmingdale. Can be bought separately.

CLOSING OUT ESTATE.
BEAUTIFUL FLORAL PARK.
Eight-room house; honestly worth $16,000, can be bought for $12,500; modern conveniences; only 35 minutes from Pennsylvania station; refined neighborhood; fruit trees; flower garden. Please address administrator, B 1024 Times Harlem.

Beautiful seven-room house; modern improvements; tile bath and kitchen; parquet floors; steam heat; large plot; 25 minutes from Pennsylvania station; owner leaving town; no reasonable offer or terms refused; perfect title. McCracken, 101 West 34th St. Greeley 3282.

Will sell or exchange for smaller private property (city or country or established business), gentleman's country home in Far Rockaway; house contains twenty rooms; garage with living quarters; 1¼ acres of ground; restricted section; equity $50,000. H 959 Times Downtown.

FINEST LOCATION IN FREEPORT.
Large corner, few minutes from station, new Dutch Colonial home, nicely laid-out grounds; hot water heat, electricity, gas; delightful surroundings. For quick sale. Owner, N 499 Times.

For sale, elegant two-family, unfinished attic; steam, electric; porcelain plumbing; enclosed porches; screens and storm windows; garage; $15,000. G. L. Miller, 27 29th St., Elmhurst. Phone 2926W. Newtown, Long Island.

AT BEAUTIFUL GARDEN CITY.
Only $5,000 cash required for charming Colonial home, 7 rooms and 3 baths, open fireplace; best construction; large plot, trees, shrubs, flowers; 20 minutes to New York or Brooklyn. Telephone Mr. D. F. Miller, Garden City 8373.

ATTRACTIVE BARGAINS.
Beautiful homes, well built, nearly completed, located best section Jamaica; every improvement; price $10,500 upwards; terms. M., 1,465 New York Av., Brooklyn. Mansfield 4795.

A real home, 6 rooms, bath, extra lavatory; semi-bungalow construction; surrounded by beautiful homes; at electric station; 38 minutes from Broadway; occupancy Aug. 1; $9,000; $1,500 cash; opportunity of the season. D 179 Times.

KEW GARDENS HOUSE.
hollow tile, stuccoed, 9 rooms, 2 baths; inclosed porch, plate-glass windows, bronze screens, oak floors throughout; large corner plot; immediate possession. A. L. Kingsley, 47 West 34th St. Greeley 6396.

KEW GARDENS CORNER HOUSE.
WHITE STUCCO, NINE ROOMS AND TWO BATHS, IN COURSE OF CONSTRUCTION; WILL BE COMPLETED AUG. 1. PHONE 4870 MADISON SQUARE.

FOREST HILLS GARDENS.
Small house for small family, stucco, tiled roof, 7 rooms, bath, screens, shades, telephone; immediate possession; $15,500. A. L. Kingsley, 47 West 34th St. Greeley 6396.

Bargain, $13,500; Young estate, Westbury; new Colonial dwelling, 8 rooms, 2 baths; double garage; large grounds; strictly high class; open to inspect; Maple, near Ellison Av. Henry Pierson. Telephone 200.

New Jersey—For Sale or To Let.

BEAUTIFUL HOME
IN THE BEAUTY SPOT OF NEW JERSEY.
MADISON, N. J.
Stucco house, located on lot 65 by 157 feet in a highly restricted property section with every house sold and occupied by owners. The house has eight rooms and two tiled baths, hardwood floors, stone fireplace, 35 ft. cement porch, built in china closet, gas range, gas and electric fixtures, plugs for vacuum cleaners, irons or reading lights; the house has every modern convenience; very well constructed and timbered, in finest condition, inside and out; good sized garages and chicken house; fine old oak trees, furnish shade; purchaser must pay $5,000 down, balance on easy terms; possession arranged to suit purchaser. Madison is on D. L. & W. R.R. with frequent express trains to New York and Newark; 500 feet above sea level; trolley line between Newark and Morristown very convenient to house; phone owner, Madison 425, for appointment, which can be arranged for any hour or day. Price and terms are very fair. No brokers. House is located at 11 Forest Road, Madison, N. J.

Point Pleasant, N. J.—Attractive house, furnished, on Manasquan River; 10 rooms, bath; ten minutes to ocean and beach; bathing, fishing, boating; electric lights, city water, hardwood floors, open fireplaces; two-car garage, containing chauffeur's quarters; chicken house and beautiful shaded grounds; delightful year-round climate; plot 200x400; sell only; bargain for some one; no agents; price $1,800. Apply, letter only, for terms and particulars, J. J. McDonald, 2 Rector St., N. Y. City.

Telephone me now; beautiful 6-room and bath bungalow home; large veranda, open fireplace, electric fixtures, gas kitchen, all improvements, parquet floors, hardwood trim; butler's pantry; bedrooms and bath in white enamel; spacious attic; large plot; near station, schools, &c.; $1,500 cash, balance monthly; 30 minutes N. Y. City. John A. Baldwin, 25 West 42d St., N. Y. Tel. 789 Murray Hill.

A NEARBY SUMMER CAMP,
REALTY TO AUTO PAR OFF,
within 25 miles of New York; convenient to trolley, steam and auto roads; elevation, view; picturesque wooded stream; splendid water; 14 acres; 5 under cultivation; garden, fruit; 3 bungalow cottages; stable-garage; the whole place. S. S. WALSTRUM-GORDON & FORMAN, 120 Broadway, Riggewood, New York. N. J.

Long Branch—Gentleman's all-year country home; cost $500,000; worth double; must sell; price $175,000; fine house, garden, open air, bowling, billiards, all improvements; complete description, pictures sent upon request; brokers protected. I. Hutter, 68 East 104th St.

Montclair—Seven rooms, bath, attic, frame, plot 100x125; steam heat, hot-water heater; near schools and Lackawanna Station; $14,000; immediate possession; seen only Saturday, 2-5; Sunday, 10-5. 11 Gardner Place. Special apartment, South 3.

An 8-room house, all improvements; large barn and cottage; 1916 acres; hour from N. Y., 5 minutes' walk Lackawanna Station; $8,800 cash; will reduce acreage and price accordingly; must be sold to close estate. J. H. Bogart, Administrator, Ramsey, N. J.

Emerson, N. J., 40 minutes out, Erie R. R.—Attractive 6 and 8 room new houses, all modern improvements, ready for occupancy; large plot; high section; near the main road and station; reasonable price; seen every day. Hudson, Highland Av., Emerson, N. J.

CALDWELL, NEW JERSEY.
New 7-room servantless houses ready for occupancy; located Marshall St., between Park and Clarendon; all improvements, including electricity, steam heat, open fireplaces, hardwood floors, sun porches. See Agent, on premises, or call Caldwell 419 R.

In Passaic, N. J.—11-room 2-family house, baths, gas and steam heat; located in best section of city; 2 minutes to R. R. station, trolley cars and main street, with big stores of city. Address A. B., 101 Times Downtown.

Factory site for sale, 27,500 square feet, located in Jersey City, between two paved streets and on C. R. R. of N. J. track; good soil, no piling; no surplus excavation; near freight depot. S 134 Times.

THE LAST ONE AT $7,800;
new Dutch Colonial, 6-room, tiled bath, fireplace; steam heat, gas, electricity; plot 50x100; trees; in restricted section Hasbrouck Heights; near trains; easy terms. Teusing, Room 178, 50 Church St. Tel. Cortlandt 8745.

AT PLAINFIELD
$10,000, good terms, will buy the choicest home for that money I have seen here. Telephone me about it. Howard Goldsmith, 63 Park Row. 2396 Beekman.

Mountain Lakes, N. J.—For bargains in private property to sell from $10,000 up, or unfurnished, for Summer from $600 see Mrs. H. C. Klintrup, 45 John St., New York. Phone John 4670 or Boonton 401.

At Elberon—18-room dwelling; sell low close estate; furnished or unfurnished; 8 acres, garage, cottage. Executor, 156 Nassau St., Room 1110.

Westwood, N. J.—7-room house, plot 50x150; modern improvements ready for occupancy July 1; $7,000. Chas. Schloesman, 208 East 34th St., N. Y. Murray Hill 3419.

Miscellaneous—For Sale or To Let.

Lake Shore Property for Sale—80 acres on a fine New Hampshire lake; pine woods; two houses, barns, boat house; ice and cut wood in under; fourth auto from Boston. A. W. Balan, 1 Madison Av., N. Y. C.

960 acres Saskatchewan, Canada, prairie land for sale, or will trade for country real estate; commuting distance. H. A. W., Room 9, at 96 5th Av.

REAL ESTATE WANTED.

Will buy or lease direct from owner, private dwelling, with garage space; Fordham section; must be in good condition and reasonable. K 467 Times.

House wanted, modern city or within the hour, 7 to 10 rooms; long lease. M 142 Times Downtown.

Wanted furnished room house above 59th St.; state particulars. S 157 Times.

REAL ESTATE WANTED.

WANTED—On 2 year lease with option of renewal, for use as institution headquarters, a residence or other space, minimum, 5,000 square feet, in Manhattan, centrally located; give terms and full particulars. S 1094 Times Annex.

Want home in community offering opportunity for development of children; acreage considered; must be moderately priced and within one hour local service; full complete description and terms to H. A. W., Room 9, at 96 5th Av.

Wanted to rent a 7-room house and garage; good neighborhood, in Flushing, Jamaica, Hempstead or vicinity; will take two or three year lease. Send full particulars. C. E. Hoover, 1,123 Broadway. Phone Watkins 9700.

Wanted to Buy—Modern 7 or 8 room house, brick preferred, with efficient heating plant, conveniently located; Garden City, Hempstead or Westbury preferred. J. P. DeVoe, Phone Garden City 1454W.

Mining engineer wishes to lease unfurnished house, 7-9 rooms, commuting distance, beginning Sept. or earlier; best of care given; state full particulars. E. H. Robie, Nepera Park, N. Y.

Wanted to Buy—Seven or eight room house, brick or tile construction, with good heating plant, vicinity of Forest Hills, at reasonable price. Z 2082 Times Annex.

Wanted—Small building, two or three stories, for warehousing and manufacturing purposes; below 42d Street; good light and freight elevator essential. 148 Times.

Furnished house, 7 rooms or more, Long Island, by water; from July 1, until September 15; mail particulars and rent immediately. A 220 Times.

Wanted to rent house; year; completely furnished; good neighborhood; 6 or 7 rooms; commuting; reasonable; references; give full particulars. R. 419 Times.

REAL ESTATE FOR EXCHANGE.

Broadway Corner (Near 157th St. Subway)—6-story elevator apartment, 100x125; long-term mortgage; rents Oct. 1 $80,000; equity $125,000; other property will be considered in exchange. Goodwin & Goodwin, 149 West 57th St.

FARMS.

New Jersey—For Sale or To Let.

5-acre poultry farm, 50 miles from N. Y.; situated in town of 6,000 population; variety of bearing fruit trees, barn, garage; one cow, 100 chickens; modern chicken houses for 1,500 chickens; land all planted; 7-room house, all improvements; price $6,000, terms. Inquire Bakery, corner 19th, 7th Av.

New York State—For Sale or To Let.

178 acres Columbia County fruit and stock farm for sale or exchange; what have you to offer? For particulars, address Small Co., Inc., 452 6th Av. Phone Murray Hill 1779.

SUMMER HOMES—Sale or Let.

Westchester County.

NEW ROCHELLE.
Rent, furnished, Beechmont Park, 8 months from July 1, 11 rooms, 4 baths; 2-car garage; large shady corner; three-quarters of an acre. Apply Owner, Olcott, 115 Beechmont Drive. Tel. New Rochelle 1317.

Bungalows—4, 5 and 2 rooms; also furnished tents; $10 to $25 by week or season; 10 minutes from station, 45 minutes to 42d St.; fishing, boating, outdoor sports. C. R. Blenis, Valhalla, Westchester Co., N. Y.

July and August, 8 rooms, well furnished, shade, porch, all conveniences; 46 minutes (Grand Central); convenient subway. "L" and parks; $250 for season; references. Mills, 572 Van Cortlandt Park Av., Yonkers.

Bungalow for rent, 2 large rooms, overlooking ocean; Blue Point, L. I. For particulars write A. Schadow, 49 No. 3d Av., Mt. Vernon, N. Y.

South Yonkers—Modern 6-room attractively furnished bungalow with garage, for July and August. Call 50 Ludlow St., or phone Yonkers 3245.

South Yonkers—Modern nine-room attractively furnished house, with garage, for July and August. Phone Yonkers 3245.

Scarsdale—House, 8 rooms, attractively furnished; garage. Telephone Scarsdale 2804.

Kilmarnock—Apartment, furnished; two family house; season, A. J. Loppin, 92 Liberty St. Phone Rector 8240.

Long Island.

New furnished bungalows for rent at Neponsit, L. I.; large plot of ground; 6 rooms, bath, separate shower. Apply 1 Pomeroy Av., cor. 147th St.; 5 minutes' ride from Rockaway Park station, via trolley, or Brooklyn office, 153 Remsen St. Phone Main 1676.

Forest Hills Gardens—Cool, comfortably furnished seven room house; ample porch room; including sleeping porch; rent $200 a month for season. Telephone Boulevard 6327.

Edgemere—Modern bungalows, cottages, large ocean rooms, all improvements; very reasonable. Call Ruelberg, 41st and Boulevard, Edgemere, L. I.

Sublet 7-room furnished house, Forest Hills Gardens, to Sept. 17; $260 per month; no small children. Call Boulevard 6297, mornings 10-12.

For Rent at Great Neck, Long Island, for two or three months, 8-room house on 2-acre plot overlooking Manhasset Bay; sandy beach; 2 car garage. Telephone Great Neck 438.

Long Beach—Attractive bungalow, rent or sale; handsomely and fully furnished; all city improvements. Phone Audubon 2580.

Edgemere—New furnished cottages, ocean front, seven rooms, bath. Robbins, Harriman Av.

New York State.

Barrytown-on-Hudson — Beautiful Summer home or small farm, overlooking Hudson River and surrounded by numerous estates; 10 daily New York trains; attractive brick house, large barn and carriage house and accommodations for 100 horses; all buildings in excellent repair; about 25 acres; State road bordering property. Address R. T. Crofts, Barrytown, N. Y.

Long Lake, Adirondacks, comfortable, well furnished cottage, 10 rooms and bath, sandy location, on lake; near village; large grounds, filled ice house, tennis court, garage, boats, &c., for immediate rent; $800; all details 7 Pine St., Room 64. Telephone Rector 1766.

Furnished, South Cairo, Catskills, until Oct. 1, two large rooms, private home, $210; spring water, bathing; four rooms, furnished, of another home, $210. Sumas, 1,041 111th St., Richmond Hill, L. I.

New Jersey.

In Atlantic City and Ventnor we still have good selection of moderate priced furnished cottages and apartments for Summer season; advise quick action. H. G. Harris & Co., Guarantee Trust Bldg., Atlantic City, N. J.

Furnished, 5 large rooms and bath, screened porch, Passaic, N. J.; half hour New York; rent to October $225. Heron, 542 Clifton Av., Clifton, N. J. Telephone Bryant 9000.

Morristown—House, elaborately furnished; 12 rooms, five baths, library, billiards, electric; large lawns, gardens, orchard, all fruit; pasture. Doctor, 353 West 24th. Chelsea 1166.

Asbury Park—Well furnished, 6 bedrooms, 2 baths, near ocean, July 15 to Sept. 15, earlier if desired; price $1,000. M. 752 Times Downtown.

Modern cottage, near ocean, lake and river; season 1920. A. G. Coles, Avon, N. J. Phone 1741.

To rent, until late Fall, delightful home, furnished, all conveniences, near golf club. Address George M. Denny, Denville, N. J.

For 3 Months—Furnished seven room apartment and bath; 3d floor. 61 South Fullerton Av, Montclair. See Janitor.

Bungalows—3 rooms, furnished, Keansburg Beach, month or season. Phone 1017 Longacre.

Massachusetts.

CAPE COD, CHATHAM, MASS.
Bungalow, near shore, 7 rooms, bath, modern improvements, large open fireplace, screened porch, garage; about one mile to Chatham Bars Inn, golf links. R. I. Edwards, 110 Tremont St., Boston, Mass.

Connecticut.

Greenwich, Conn.—Rent furnished house; five master's rooms, two baths, two servants' rooms, bath, garage, garden, two sleeping porches. Telephone 548 Parry R., Greenwich.

TO LET FOR BUSINESS.

Office space or desk room to rent; outside north light office. Daunt, 31 East 27th St.

Store for rent. 466 7th Av. Apply on premises.

Deskroom to let; Times Square. A 224 Times.

Stores and lofts to rent in desirable location, Hadden Smith, 460 Tremont Av., Bronx.

Light lofts suitable engravers or business where light is essential. 42 Duane.

Offices, studios, all sizes; excellent light and transit facilities. Watkins 3936.

Desk room or small office for rent; Wall St. section. Phone Hanover 740.

AEOLIAN BUILDING.
Office to sublet. Suite 1218.

Store and basement to rent; immediate possession; steam; reasonable. 33 East 22d.

Desk room, elegantly furnished office; best location downtown. A 750 Times Downtown.

Store, 17x35, southeast corner 81st St. and Broadway. Inquire in restaurant.

TO LET FOR BUSINESS.

MANUFACTURING LOFTS.
106 West End Av., New York, between 64th and 65th Sts., 15,000 feet; 2 floors, 50x100; concrete fireproof building; no posts on any floor; freight elevator, size 8 feet by 19 feet; heat and elevator service; immediate possession. Write or phone owner, Keeney-Karmen Co. Phone Columbus 3963, or your broker.

TEMPORARY STORAGE.
15,000 feet available for temporary storage in concrete, fireproof building; full size elevator for automobiles 8 feet by 18 feet, located at 106 West 52d Av., between 6th and 6th Sts. Write or phone owner, Keeney-Karmen Co., Columbus 3942.

OFFICES TO LET.
Large and small, $30 and up; suitable for photographer, architect, lawyer's office, chiropodist, light manufacturing, manicuring parlor; or for any business; immediate possession; southwest corner of Broadway and Manhattan St. Apply to supt. on premises. Phone Morningside 9064.

STORES, 50x90, AND CONCRETE MODERN BASEMENT LOFTS 90x30 OR SMALLER; MAY DIVIDE HEAT, ELEVATORS; 167 LOFT (STORE FRONT); 2D, ¼ OF 97TH TOP; LIGHT FROM 2 LARGE SKYLIGHTS AND 4 SIDES; NOW VACANT AT $35-$50 WEST OF PARK. PHONE SPRING 9071.

TELEPHONE SERVICE FREE.
Rolltop desk in private office, $20; private office, $50 monthly; also room next to freight elevator for shipping; all conveniences. 39 4th Av., 6th floor, opposite Wanamaker's. Tel. Worth 250.

SMALL OFFICE, 315 SQUARE FEET, 3RD ST. NEAR 5TH AV.; EXCELLENT LIGHT; IMMEDIATE POSSESSION; ONE TO THREE YEARS' LEASE.
J. CLARENCE DAVIES,
51 East 42d St. (6th) Tel. Vanderbilt 433.

VICINITY BROADWAY AND CANAL ST.
Six-story building (corner), 50x100; will lease for long term of years at attractive rental to responsible concern; possession Feb. 1, 1921; owner, W 459 Times Downtown.

Corner Broome and Mercer Sts., large light store, with mezzanine floor, about 1,500 square feet; also basement about 2,000 square feet; immediate possession. F. J. Gulfoyle & Co., 165 Broadway. Tel. Cortlandt 7476.

Two top floors, 25,000 feet; immediate possession; excellent light; carrying 200 lbs.; will alter to suit for manufacturing; excellent for warehouse; 128-28 West 3d St.; brokers protected. Brett & Goode Co., 582 5th Av. Bryant 695.

Light loft, 2,000 feet, 18th St. between 6th and 7th Avs.; elevator, heat; many windows, three skylights; manufacturing permitted; ideal for jeweler; immediate occupancy. Beekman 584.

Office for rent in highest class office building in New York City; best location downtown; every facility afforded; furnished or unfurnished; absolute references. A 737 Times Downtown.

Office space free for public stenographer who will answer telephone and wait on trade in wholesale children's coat house; commission on all sales. Kiddie Coat Co., 24 West 20th, N. Y. C.

Three light lofts on 4th Av., about 1,500 square feet each; no manufacturing; immediate possession; big windows; house in first-class condition. Inquire store, 879 4th Av., near 27th St.

600 square feet of space, suitable for office work or non-manufacturing business; electric elevator; immediate possession; price reasonable for quick action. See Wm. H. Baltzell Co., 312 Broadway.

Desk room, beautifully furnished office; green carpet over all; heavy Wilton rugs; everything the best; stenographic service; financial and export district; one block from Broadway subway station; rent $100. The Woolsey." Murray Hill 8595, Apt. 5H.

48TH ST., 23 EAST—Two large corner rooms; southern exposure; immense bath, with shower; magnificently furnished; maid and restaurant service; season or year. Herbert Gulick Co., 23 East 48th St. Telephone 7764 Murray Hill.

40 EAST 51ST STREET.
One, two, three room apartments; month or year.

57TH ST., EAST—Two-room, bath, kitchenette. Telephone Circle 4196.

57TH ST. EAST—Apartment to sublet; furnished; July and October; 11 reasonable; restaurant in house. Apt. 601.

56TH, 53 EAST—Summer; large, airy studio, bedroom, bath, private roof. Heustis.

57TH ST., 36 EAST—Sitting room, bedroom, private bath, front, attractively furnished; July 1 to Oct. 1; $100 a month. Call between 8:30 and 1:30.

66TH ST., EAST.
ATTRACTIVELY FURNISHED THREE-ROOM HOUSEKEEPING APARTMENT; LONG LEASE. TELEPHONE PLAZA 9049.

60TH ST., 138 EAST—Beautiful two-room, bath and real kitchen for Summer months or longer. Phone Lenox 160.

60TH ST., 18 EAST—Sublet, Summer rates, one-three rooms; October occupancy; also three rooms, exquisitely furnished, piano.

66TH ST., 30 EAST—To sublet in Hotel La Salle, two rooms, bath, until Oct. 1st. Apply at office.

61ST, 47 EAST—Attractive three rooms, bath, kitchenette; sacrifice rent; lease October. Apply Superintendent.

62D, 139 EAST—Six light, airy rooms, two baths, completely furnished; until Oct. 1; reasonable rent. Inquire of Supt. on premises or phone Lenox 2966.

58TH, (near Madison Av.)—Furnished apartment, 6 rooms and bath for Summer months; $65. Phone Lenox 1953.

59TH ST. (Corner Madison Av.)—Apartments; beautifully furnished corner suite, 2 rooms, bath; $30 per room, bath up. Hotel Ashton.

165TH ST., 140 EAST (Jerome Av. subway)—Will sublet 4 outside rooms, $55. Apply at once, Apt. 3C or Supt.; references required. H. A. Cook, Tel. Vanderbilt 4334.

APARTMENTS AT HOTEL ASHTON, Madison Av. and 59th St., corner 5 rooms. Newly decorated apartments; 1 room and bath, $50 up; 3 rooms, bath, $75 up; hotel service; extraordinary value; block from park; restaurant. Telephone Lenox 272.

APARTMENTS — ALL SIZES; PRICES RIGHT; SUMMER BARGAINS; OCTOBER LEASABLE. MAILING REALTY CO., 370 PARK AV. TEL. 7914 MURRAY HILL.

AN EXCEPTIONAL OPPORTUNITY.
Delightful Summer quarters; half price to reliable people; near park; 80th St. express subway. Phone Lenox 673.

DOUGLAS GIBBONS & COMPANY.
6 East 39th St. Vand. 6295.
Choice selection apartments and houses, furnished and unfurnished, for Oct. 1st; season or year; Park Av. and vicinity.

GRAMERCY PARK SECTION—To sublet, attractively furnished apartment, 3 rooms, bath and kitchenette, from July 1 to Nov. 1. Kuhn, 81 Irving Place.

GRAMERCY PARK.
Ideal for Summer; cool, convenient, complete. Telephone 6193 Gramercy.

IRVING PLACE, 80—Elevator apartment, 2 rooms, bath, kitchenette, cool, comfortable; July 1 and August, perhaps longer. Inquire Superintendent.

LEXINGTON AV., 582 (52d)—Elegantly furnished four-room apartment, bath, kitchenette. Whitehead. Phone 7280 Plaza.

PARK AV., (near 58th)—Exclusive section, 7 rooms fully furnished, cool; Steinway grand; about $120 to right people; references. Plaza 4893 during office hours.

Two rooms, bath and kitchenette apartment; well furnished, cool. Call Plaza 846.

Furnished—West Side.

7TH AV., 1834 (near 112th St.)—Eight large rooms; all improvements; elevator; piano; for Summer; reasonable. Apt. 4.

107th (near 5th Av.)—Four rooms, bath; $110. Elberson, 25 West 42d St.

107TH ST., 36 WEST (Apt. 3B)—Three rooms, kitchenette and bath.

107th, 40 WEST—Beautifully furnished four-room apartment, bath, until Oct. 1.

112TH ST., 62 WEST—Until Oct. 1, furnished 3 rooms, bath and kitchen for amount of unfurnished rent; elevator apartment. Phone Chelsea 4436.

117TH ST., 149 WEST—Outside apartment, 3 rooms, kitchen, bath; Victrola; telephone; October or longer. Robinson.

44TH ST., 49 WEST—Sublet furnished apartment with bath; reasonable. Hotel Iroquois.

45TH, 241 WEST—New elevator building; cleanliness; furnishings unequaled; 1-2-3 rooms, bath; tile kitchens, kitchenettes; no questionable applicants; highest references; $60-$125 monthly upward. Tel. Bryant 8236.

46TH ST., 31 WEST—Attractively furnished apartment; large studio, living room, bedroom, bath, kitchenette; cool, quiet; $150.

47TH ST., 10 WEST—Attractively furnished apartment; large room, kitchen and bath; until Oct. 1 or longer; $90. Street.

47TH ST., 342 WEST—Very desirable furnished apartment, one room and bath, $30 weekly; two rooms and bath, $36 weekly; full hotel service.

51ST, 72 WEST—Apartment 3 rooms, bath, kitchenette; business people preferred. Bienmeln.

51ST, 64 WEST—Decorator's artistic housekeeping apartment; sacrifice $150 month on lease.

55TH, 62 WEST—Two rooms, bath, kitchen, hall, large closets, wood floors, fireplace, painted furniture and mahogany; Summer or year; very reasonable; single tenant or day-bed. Inquire premises.

57TH, 40 WEST—Entire floor; two large rooms, kitchen and bath; handsomely furnished; immediate possession; $150 monthly; references.

58TH ST. (cor. 7th Av., The Nesal)—A modern elevator apartment house, newly furnished; best service; two rooms and bath, $110 monthly up; references required.

58TH, 208 WEST.
HOTEL THORNDYKE, VERY ATTRACTIVE 2-ROOM SUITE WITH PRIVATE BATH; FULL HOTEL SERVICE; SPECIAL WEEKLY AND MONTHLY RATES.

58TH, 63 WEST—Two rooms, bath, kitchenette; careful people; balcony, trees, grand piano; considered very desirable. Circle 3182.

58TH ST., 238 WEST—Furnished, two rooms, bath; $35. Call Friday, 10-12 A. M. Apt. 7.

57TH, 339 WEST — Expensively furnished, three rooms, kitchenette, bath; seen morning. Roland.

57TH—Apartment, seven rooms, two baths, piano; $150. Elberson, 25 West 42d St.

APARTMENTS TO LET.

Furnished—East Side.

67TH AV., near 39th St. (4TH AV. HOTEL)—2 sunny rooms and bath, handsomely furnished; parquet floors; hotel service; SUMMER RATES: $15 weekly, $60 monthly.

11TH, 24 EAST—For Summer; unusually cool, light, quiet, distinctively furnished housekeeping apartments at one-half winter rate; bath, 2 to 4 large rooms, service, telephone. Proudfit, 488 Stuyvesant, or call.

15TH, 105 EAST—Five outside rooms; southern-southeast exposure; elevator, telephone. Apartment 54.

19TH, 146 EAST—Private house, parlor floor, until November, two rooms, kitchen, bath, garden; $150 month. Stuyvesant 6874.

37TH ST., 33 EAST—(HOTEL BENTON)—APTS. 2 ROOMS AND BATH, FURNISHED, LIGHT, FULL HOTEL SERVICE; BLOCK FROM SUBWAY; $17.50 WEEKLY.

37TH ST., 126 EAST—Housekeeping apartment, 5 rooms and bath; Summer, $100. Tel. Madison Square 6981.

37TH, 103 EAST.
Three rooms and bath, furnished or unfurnished; southern exposure; very sunny; sublet to October with privilege of re-leasing.

39TH (Corner Lexington Av., 165)—Apartment hotel, exclusively for women; corner suite; 2 rooms, bath; beautifully furnished; $36 weekly up. Hotel Rutledge.

41TH, 141 EAST—Kitchenette; July, August; living room, bedroom, bathroom, shower; all cool, outside rooms; rent $100. The Woolsey."

APARTMENTS TO LET.

Furnished—West Side.

ANSONIA HOTEL—Sublet for Summer two large rooms and bath overlooking river, $175 monthly; Apt. 8-16. Phone Mr. Horwitz, Rector 2903, for appointment.

APTS. OF UNUSUAL CLEANLINESS. Three rooms, kitchenette, 1 and 2 baths, $63; comfortably furnished; telephone, elevator service; no objectionable or questionable tenants; references essential. The Wilsonia, 223-229 West 48th St.

APARTMENTS. Summer bargains, furnished, $125 upward; long leases. Wicliffe Gray, 209 West 73d St. Columbus 3074.

APARTMENT HUNTING UNNECESSARY—Immediate or October occupancy. Mrs. Dinerman, Specialist, 120 W. 72d. Col. 8258.

ATTRACTIVE Housekeeping Apartments, THE CATHEDRAL PLAZA, CATHEDRAL PARKWAY, 110th St., bet. Amsterdam and Columbus Ave.; fully furnished apartment rented monthly; 2 rooms, with Kitchenette and bath, $70 and up; 3 rooms, with kitchenette and bath, $90 and up. Telephone Academy 613 for information regarding vacancies; linen and maid service at moderate rates; two blocks east of Broadway subway, near 9th and 9th Av. "L"; 8th Av. bus lines stop at door; references essential; special rates by the week.

Attractively furnished two-room and kitchenette apartment near Riverside Drive; rent $75. Inquire at Broadway and 100th St.

BROADWAY AND 111TH ST.—Beautifully furnished four rooms, piano, linen and silver; $100. Cathedral 5825.

BROADWAY AND 140TH.—3 rooms, 3 bedrooms; comfortably furnished; $125. Cathedral 5823.

CAFE DES ARTISTES
1 West 67th St., small duplex apartment, (No. 518), handsomely furnished, studio, 2 master bedrooms, maids' room, bath, kitchenette; for rent to Oct. 1, at Summer prices, or on long lease. R. DeFlores, 402 Madison Av., Murray Hill 2890.

CENTRAL PARK WEST (90th St.)—Beautifully furnished 9-room duplex; moderate terms; occupancy until Sept. 15. Phone Superintendent, Columbus 8292.

Columbia University Neighborhood—Ideal Summer school; students' seven-room apartment; immediate possession to Aug. 15. K 454 Times.

CONVENT AV., 22—Three outside rooms easily furnished; player piano, electric light, phone; must be seen to be appreciated; evenings after 7; sublet for July, August and September. Wagner.

CONVENT AV., 480, (corner 151st St.)—Six rooms, newly painted; all windows facing front; all improvements; immediate possession. Apply on premises or call Levey, Mad. Sq. 1864.

Eight-room apartment, beautifully furnished, overlooking Central Park; party going to Europe $250 per month. Apply Superintendent, 66 Central Park West.

For Rent, furnished apartment for Summer months; located on most desirable section of Riverside Drive; beautiful view of the Hudson River, north and south; 7 rooms, 2 baths, furnishings and appointments up to date; $200 a month; references required. Y 2450 Times Annex.

FORT WASHINGTON AV., 38—Attractive four-room apartment, front, completely furnished; reasonable to right party until Oct. 1; references essential. The Wilsonia, 223-229 West 48th St.

APARTMENTS. Summer bargains, furnished, $125 upward; long leases. Wicliffe Gray, 209 West 73d St. Columbus 3074.

APARTMENT HUNTING UNNECESSARY—Immediate or October occupancy. Mrs. Dinerman, Specialist, 120 W. 72d. Col. 8258.

ATTRACTIVE Housekeeping Apartments, THE CATHEDRAL PLAZA, CATHEDRAL PARKWAY, 110th St., bet. Amsterdam and Columbus Ave.; fully furnished apartment rented monthly; 2 rooms, with Kitchenette and bath, $70 and up; 3 rooms, with kitchenette and bath, $90 and up. Telephone Academy 613 for information regarding vacancies; linen and maid service at moderate rates; two blocks east of Broadway subway, near 9th and 9th Av. "L"; 8th Av. bus lines stop at door; references essential; special rates by the week.

Attractively furnished two-room and kitchenette apartment near Riverside Drive; rent $75. Inquire at Broadway and 100th St.

BROADWAY AND 111TH ST.—Beautifully furnished four rooms, piano, linen and silver; $100. Cathedral 5825.

BROADWAY AND 140TH.—3 rooms, 3 bedrooms; comfortably furnished; $125. Cathedral 5823.

CAFE DES ARTISTES
1 West 67th St., small duplex apartment, (No. 518), handsomely furnished, studio, 2 master bedrooms, maids' room, bath, kitchenette; for rent to Oct. 1, at Summer prices, or on long lease. R. DeFlores, 402 Madison Av., Murray Hill 2890.

CENTRAL PARK WEST (90th St.)—Beautifully furnished 9-room duplex; moderate terms; occupancy until Sept. 15. Phone Superintendent, Columbus 8292.

Columbia University Neighborhood—Ideal Summer school; students' seven-room apartment; immediate possession to Aug. 15. K 454 Times.

CONVENT AV., 22—Three outside rooms easily furnished; player piano, electric light, phone; must be seen to be appreciated; evenings after 7; sublet for July, August and September. Wagner.

CONVENT AV., 480, (corner 151st St.)—Six rooms, newly painted; all windows facing front; all improvements; immediate possession. Apply on premises or call Levey, Mad. Sq. 1864.

Eight-room apartment, beautifully furnished, overlooking Central Park; party going to Europe $250 per month. Apply Superintendent, 66 Central Park West.

For Rent, furnished apartment for Summer months; located on most desirable section of Riverside Drive; beautiful view of the Hudson River, north and south; 7 rooms, 2 baths, furnishings and appointments up to date; $200 a month; references required. Y 2450 Times Annex.

FORT WASHINGTON AV., 38—Attractive four-room apartment, front, completely furnished; reasonable to right party until Oct. 1; references essential. The Wilsonia, 223-229 West 48th St.

For apartments of the better class, phone, write, or see Hoyt & Ray, 20 West 34th. Pennsylvania 1074.

GREENWICH VILLAGE—High type elevator apartment; all light, southern exposure, breezy, 8 cozy rooms, kitchenette and bath, ground floor, front; $100; lease Oct. 19, 1921. Chelsea 611 after 2 P. M. Immediate possession.

HOTEL ALBEMARLE (54th St., near Broadway)—Suite four rooms and bath, two rooms and bath, one room and bath; attractive rates to permanent guests.

HOTEL MARLTON, (West 8th St.)—Very attractive 2-room apartment; now being decorated; immediate, or Fall occupancy.

LADY will rent room or share well furnished elevator apartment with business women or couple. B 506 Times.

MORNINGSIDE DRIVE (near Columbia)—Cool, comfortable room, completely furnished housekeeping apartment, all Phone Morningside 198.

MORNINGSIDE AV. (Cor. 118th), Apt. 25—6 room apartment, sublet to Oct. 1; leaving city; furniture for sale. Morningside 3447.

RIVERSIDE DRIVE—Magnificently furnished apartment; all new furniture; five rooms; will sublease for $150 monthly or sell furnishings of apartment for $2,000, or will sell lease; best of references considered. E. James, Circle 5252.

RIVERSIDE DRIVE—Corner apartment, overlooking the Hudson; handsomely furnished; 3 large rooms, 3 baths; long lease; immediate possession. Full particulars, R. De Flores, 402 Madison Av. Murray Hill 2890.

RIVERSIDE DRIVE—Attractive apartment to rent from July 1 to latter part of September; 7 rooms (all outside), 2 baths. Telephone Morningside 6826.

RIVERSIDE DRIVE, 587—Splendid six-room apartment, furnished beautifully, with piano, Victrola, everything for use; reasonable from July 1 to Oct. 4. Write A. S.

RIVERSIDE DRIVE, 590, (Cor. 127th)—Attractively furnished 7 rooms, 2 baths; light, sunny; $115 month; July to August. Apt. R4.

RIVERSIDE DRIVE at 110th St.—Cool, riverfront; piano, library; seven rooms, two baths; moderate. Inquire Watkins.

Renting circular for high class furnished apartments, 2 to 10 rooms; short or long lease. Cathedral 5825.

SACRIFICE.
Three-room and two-room apartments, adjoining; could be used as one; ninth floor Peter Stuyvesant Hotel, 86th St. and Central Park West; steam heat with bath; all outside rooms; can be had at a sacrifice until Sept. 15 or Oct. 1; full hotel service. Phone or write Mrs. Hambur, 930 Park Av. Lenox 8297.

Summer comfort; 5-room apartment, attractive, Washington Heights section; cool, well furnished; near subway; $500 to Sept. 15; longer lease if desired. Phone Vanderbilt 3665.

WEST END AV.—Splendid five rooms, two bathrooms, apartment; exceptionally light, beautiful view of Hudson; rent, three years, $3,000 per year on condition purchase of new modern furniture. K 411 Times.

WEST END AV., 646—Ideal Summer apartment; three rooms; modern; (real kitchenette), seven windows. Telephone Dalton or Supt.

WEST END AV., 800.
Attractively furnished outside 6-room apartment, 2 baths; references. Schuyler 2507.

WEST END AV., 796—Unusually well furnished apartment; 2 large rooms and bath; three months or longer.

WEST END AV., 265—Attractively furnished suite of 3 rooms and bath; non-housekeeping.

WEST END (103d Subway)—Six rooms, outside corner apartment; modern furnishings; short, long lease. Details Columbus 3074.

WEST END AV., 839—Front six rooms, $180; now to Sept. 20. Thurston.

$125—Fashionable Broadway Hotel, six-room housekeeping suite to couple; Summer, permanent. Phone mornings, Circle 2000. Robsarte.

Furnished—Brooklyn.

To Rent—For Summer months, furnished six-room apartment in modern elevator building, convenient to Borough Hall and Clark St. subways; light, airy rooms, two baths; $200 monthly; adults only. Call Mr. McIntyre, Main 7300.

Furnished—Richmond.

Single rooms or apartments, with housekeeping privileges; furnished or unfurnished; tiled baths, electricity, shade, bathing, finished; $50 upward for season. Call at The Willows, Huguenot Park, Staten Island, or phone 1028 Tottenville.

Furnished—Long Island.

Furnished apartment, Kew Gardens, L. I., for season; $300 per month; 17 minutes from Pennsylvania Station; seven rooms, three baths, balcony, windows on three sides. Apply H. Blagdorn, phone 0638 Greenpoint.

SELECT furnished five-room apartment, bath, kitchen; garage; season. Far Rockaway 2240.

Belle Harbor, L. I.—Five-room apartment, fully furnished; all conveniences; ideal Summer location. Phone Belle Harbor 1378.

Far Rockaway—Apartments, one and two rooms, between station and ocean. Madison Arms, 1,723 Mott St. Fells. 2290 Far Rock.

Edgemere—Beautifully located 4-room housekeeping apartment; every convenience; bargain. Pennsylvania 123.

Furnished—New Jersey.

Seashore high class furnished apartments, 1, 2 or 3 outside rooms; bath, hot and cold water; opposite and facing ocean; prettiest location Atlantic Coast; being constantly swept by cool ocean breezes; rents moderate for season. Call or write 650 Ocean Av., West End, New Jersey, Barrington Co.

Beautiful furnished seven-room apartment, exclusive location; near station. Mrs. Boyd, 39 South Fullerton Av., Montclair, New Jersey.

Unfurnished—East Side.

1ITH (Gramercy)—Apartment, four large rooms, bath; $120. Elberson, 25 West 42d.

81ST ST., 130 EAST—Corner, all outside rooms, six, bath; modern; $100.

86TH ST., 128 EAST—Exceptional 4-room apartment; 3 front, rear; possession about July 1; $2,500 per annum. Sharp & Co., 2,489 Broadway.

44TH, 7 EAST—Unfurnished or furnished, lease 15 months, half floor, by Delmonico's; 2 rooms, bath, kitchen; enormous closets. Percy Merrill, Murray Hill 8300.

80'S (Madison Av.)—Apartment, eight rooms, baths; $175. Elberson, 25 West 42d.

83D, 138 EAST—Seven rooms, $1,300. Stanfield, 527 5th Av. Murray Hill 1733.

85TH, EAST—Apartment, seven rooms, bath; $1,400 year. Elberson, 25 West 42d.

APARTMENTS TO LET.

Unfurnished—East Side.

82D, 17 EAST (near 5th)—2, 3, 4 & 8 rooms, bath; immediate occupancy; newly decorated; fireplaces; lease; furnished or unfurnished; $100 up. Lenox 5617.

67TH, 56 EAST—High-class elevator apartment; 8 rooms; ground floor; $2,000; from July 1.

80TH ST., 22 EAST—Four-room elevator apartment, non-housekeeping.

124TH ST. AND MADISON AV., (northwest corner)—6, 7 and 8 room apartments to lease from Oct. 1; annual rental, $4,200 to $1,800. Apply 23 East 124th.

MADISON AV., 805—Beautiful apartments, 2 and 3 rooms; parquet floors; modern; reasonable; possession. Tel. Plaza 9547.

MADISON AV., 960 (76th St.)—Two rooms and bath. Fleck, or housekeeper.

Unfurnished—West Side.

87TH AV. (Near 8th St.)—Delightfully cool, quiet two-room and bath apartment; available July 1, furnished or unfurnished, until Oct. 1 or later; maid service. Tel. Stuyvesant 4358, Apt. 23.

87TH AV., 603—NON-HOUSEKEEPING APARTMENT, SUITABLE FOR BUSINESS. APPLY OWNER, 60 WEST 23D.

77TH AV., 1,916—7 rooms, elegant condition; immediate possession; $135 monthly; lease.

104TH, 308 WEST—5 large, light rooms; bath; 3rd floor; private house; $200 month. Phone Academy 5007.

111TH, 31 WEST—5 front rooms, high-class elevator apartment; immediate possession; rent $1,800. J. Irving Walsh, 73 West 11th.

40S (near 5th Av.)—Apartment, two rooms, kitchenette, bath, $35. Elberson, West 42d.

46TH, 27 WEST—Two rooms, bath, kitchenette; new building. Donovan. Cortlandt 4535.

50TH ST., 214 WEST (Subway)—Five-room apartment; electric light; hardwood floors; $140.

57TH, 239 WEST—Two rooms, foyer and bath, $90. Seen mornings and evenings. Roberts.

58TH STREET, 117 WEST.
Hotel Sevilla. Two rooms and bath, with private entrance from street; particularly desirable for doctor's apartment.

113T, 235 WEST, Lucania—First floor, 4 rooms and bath; rent, $2,500 per year. Slawson & Hobbs, 162 West 72d.

71ST, 261 WEST—Suite 2 large rooms, dressing room, bath, private house; non-housekeeping.

71ST, 261 WEST—Large room with bath; gentleman preferred.

72D, 240 WEST—Studio apartments to lease, two rooms, bath, kitchenette.

75TH ST., 314 WEST—Two and four room fully equipped housekeeping apartments; extra large rooms, elevator; chef in building; also maid service if desired; all conveniences; finest residential location; rent $1,800 and up. Inquire on premises.

78TH ST., 141 WEST—Apartment, unfurnished, 8 large corside rooms; very desirable and convenient; immediate possession open for inspection; rent $2,400. Power.

76TH ST., 118 WEST—Entire third floor private house; 2 spacious rooms, wardrobes, private bath, &c.; for bachelor or family of two; no children; seen afternoons only. Renard.

78TH, 250 WEST—3 rooms, kitchenette, corner apartment; possession July 1st, $1,600 per annum. Sharp & Co., 2,489 Broadway.

77TH, 157 WEST—Highest type elevator house, 6, 7, 8 and 9 rooms; rents $3,500 to $5,000; occupation Oct. 1. Apply on premises.

80S—Apartment, 7 rooms, baths, $150 month. Elberson, 25 West 42d.

80S, 305 WEST—Apartment, 2 rooms, kitchen, bath; $100. Elberson, 25 West 42d.

81ST ST., 328 WEST—Beautiful elevator apartment, 8 rooms, $2,400 per year. See Supt.

86TH-85TH ST. (2,345 Broadway)—Immediate possession, 8 rooms, 3 baths, Duplex; first floor, $3,200; concession for Summer. Guyon L. C. Earle, Agent, phone Schuyler 5746.

86TH, 57 WEST—2 rooms, bath, kitchenette; immediate possession; $1,100 to $1,500. Sharp & Co., 2,489 Broadway.

88TH, 590 WEST—3 large front rooms on ground floor; up-to-date modern apartment. Claremont Apartments.

90S, WEST—Apartment, five rooms, bath, $100 month. Elberson, 25 West 42d.

90S (Central Park)—7 rooms, bath; rent $150; furniture $1,000. Elberson, 424.

91ST, 218 WEST—For rent, 5-room apartment; immediate possession; high class, fire proof. Bob, Apt.

94D ST., 300 WEST, CORNER WEST END AV.—SUITES OF 1 AND 2 ROOMS AND BATH; $55 TO $100.

97TH, 316 WEST—High-class elevator apartment house; seven rooms; immediate occupancy; rent $2,000. Apply Superintendent.

101ST, 140 WEST—The Stafford, July 1 and August 1, 6 large, light, airy rooms, elevator apartment, modern improvements; private family.

105TH ST., 142 WEST.
7 large rooms; all improvements; electric light; exceptional value; $95.

107TH, 229 WEST—6-room apartment; possession about July 1; Apt. 4; $1,300 per annum. Sharp & Co., 2,489 Broadway.

110TH, 59 WEST (near Manhattan Av.)—6 rooms elevator apartment, immediate possession.

111TH, 610 WEST—6 rooms, foyer, elevator, sixth floor front, subject sale furniture; $2,000; leaving for California; lease October, 1922; $1,800 year. Raymond.

113TH ST., 535 WEST (Near Broadway)—Five rooms and bath, front; modern fireproof elevator apartment; all conveniences; possession July 1.

115TH, ST., 507 WEST—2 rooms, bath, kitchenette; immediate possession; $960. Sharp & Co., 2,489 Broadway.

115TH, 529 WEST—2 rooms, kitchenette, bath; recently redecorated. Call 10 to 11 every day; only, Rent $70. Stern.

124TH ST., 534 WEST—Seven rooms, elevator apartment; telephone; electricity; modern improvements.

130TH, 418 WEST—High-class elevator; 5 rooms; $75; possession, Cortlandt 3861.

142D, 505 WEST (corner)—7 beautiful rooms finished white enamel; immediate; $125.

158TH, 611 WEST—Cor. Riverside Drive; beautiful room corner apartment; 2 baths, overlooking Hudson; immediate possession; rental $2,700. Sharp & Co., 2,489 Broadway.

162D ST., 615 WEST—Yorktown Court elevator apartment, 5 choice rooms and bath for rent from July 1; long lease to responsible parties; rent $110 monthly. Phone 704 Hanover.

164TH, 601 WEST—Choice 3 and 4 room front elevator apartment; immediate possession.

177TH ST., 579 WEST—5 rooms and bath; $65; all improvements; immediate possession.

178TH ST., 612 WEST—4 corner rooms, elevator, $100, vacant. Duff & Brown Co., 1,718 Amsterdam Av.

180TH ST., 710 WEST—6 rooms and bath, top floor; $90; all improvements; possession July 1.

190TH, 575 WEST—2 very desirable 5-room apartments overlooking Hudson; $140-$150 per month respectively.

181ST, 736 WEST—3 to 6 rooms, $65 up; possession. Wadsworth 9236.

189TH ST., 540 WEST (Corner Audubon Av.)—High class house, 4 rooms and bath; $80; all open; immediate possession.

BLEECKER ST., 463 (Between Bank and 11th)—Apartments, 4 rooms and bath; all improvements; newly renovated; $60 and $70. George Glendening.

CENTRAL PARK WEST, 802, (Eldorado)—3 and 4 room apts. overlooking the park, with maid service; $3,000 per annum. Sharp & Co., 2,489 Broadway.

CENTRAL PARK WEST, 820—9 rooms, 3 baths; these rooms are exceptionally large; $3,500. Sharp & Co., 2,489 Broadway.

FT. WASHINGTON AV., 454 (Nathan Hale, cor. 181st)—Elevator, 5, 9 rooms, $125 up; possession. Wadsworth 9236. Cort. 3081.

IMMEDIATE POSSESSION.
RIVERSIDE DRIVE, 365, (1 story, cor. 109th)—6 rooms; physician can have two entrances; $300.

Riverside Drive, 450—Duplex, rear, 7 rooms, 2 baths, $125.

111th St. (Amsterdam Av.)—4 rooms $65-$80. Premises, or E. Francis Hillesbrand, 1,050 Amsterdam Av.

IMMEDIATE OCCUPANCY.
EXCEPTIONAL 2-ROOM APARTMENT, KITCHENETTE, BATH; HIGH-CLASS ELEVATOR APARTMENT; 135TH ST., NEAR RIVERSIDE; $65; SUMMER MONTHS; LEASE OCT. 1 OPTIONAL. PHONE MORNINGSIDE 6204, APT. 5D.

LOOK FOR YOUR APARTMENT NOW.
Don't delay. Fall rentals will be difficult to secure and high in price. See us today while our list is complete.
J. CLARENCE DAVIES,
31 East 42d St. (15) Vanderbilt 9744.

MANHATTAN AV., 508 (corner 121st)—Corner apartment, 7 outside rooms; $110.

MARBLE HILL AV., 5—Beautiful 6-room apartment; elevator; 4th floor; wonderful view; southern exposure; $60 per month; immediate possession; 225th St., 1 block to Broadway subway and N. Y. Central trains. Call, evenings, Marble 775.

MOUNT MORRIS PARK WEST, 55—High-class apartment to let; 6 rooms. Inquire on premises or phone Harlem 5427. Supr.

NEAR RIVERSIDE DRIVE—Attractively furnished 2 rooms and kitchenette apartment; rent $75. Hayward, Broadway and 100th St.

RIVERSIDE DRIVE, 328 (Opposite Grant's Tomb)—Five, six rooms; high-class elevator house; rent $125-$125 per month.

RIVERSIDE DRIVE, 506 (149.h)—Suitable physician's six rooms, ground floor, $175. Audubon 6604.

RIVERSIDE DRIVE—Elegant 8-room corner apartment, facing Drive; possession July 1. Phone Orchard 9770.

APARTMENTS TO LET.

Unfurnished—West Side.

RIVERSIDE DRIVE — Four rooms, facing Drive; possession July 1. Phone Orchard 9770.

RIVERSIDE DRIVE—Six large, light room apartment; immediate possession. Phone Orchard 9770.

RIVERSIDE DRIVE, 781 (corner 156th)—7 rooms, 2 baths; immediate possession. Rhinecliff Court.

ST. NICHOLAS AV., 901—6-room apartment, 62; immediate possession; $1,350 per annum. Sharp & Co., 2,489 Broadway.

To Let—6th room apartment with all rooms, including kitchen and bath, facing river and Drive; also 5-room apartment, southern exposure. 575 Riverside Drive, cor. 135th.

WASHINGTON SQUARE, N. E. (No. 2 Waverley Place)—Immediate possession, unfurnished apartment of 2 enormous rooms and bath; No. 23, $1,140 per annum. Guyon L. C. Earle, Agent, Schuyler 9746.

WASHINGTON SQUARE—2, 3, 4 & 5-room apartments, $1,800 to $4,000; new fireproof house; elevator and hall service; business and social references required. Superintendent on premises, Van Voorst Apartments, 122 Waverly Place.

WEST END AV., 604 — DELIGHTFUL APARTMENT, TASTEFULLY DECORATED, OCCUPYING ENTIRE FLOOR; TWO ROOMS AND LARGE SQUARE FOYER, KITCHENETTE AND BATH; LIVING ROOM ENTIRE WIDTH OF HOUSE; $1,800 PER YEAR; REFERENCE REQUIRED.

WEST END APARTMENT.
615 WEST 150TH ST.
Beautiful 8-room front apartment in new elevator building, adjoining Riverside Drive; rent $100; immediate possession. Apply Superintendent.

WEST END AV., 411 (corner 80th St.)—Eight rooms, ninth floor; immediate possession. Apply Supt. or Louis Schleicher, 148 St. Nicholas Av. Morningside 2427.

WEST END AVE., 851 (near 102d St.)—4-room apartment on first floor front; adapted for physician; $1,020 per annum. Sharp & Co., 2,489 Broadway.

WEST END AV., 301—7 rooms, elevator, well decorated throughout; immediate possession, $2,200. Trinsbers, 2098 B'way.

126 WEST 49TH, NEAR BROADWAY.
Newly renovated, six rooms and bath; immediate possession; rents, $1,500 to $1,800.

Unfurnished—Bronx.

GARDEN PLACE, 52—Charming duplex; all improvements; convenient New York. Main 2748J.

GARDEN ARMS — High-class apartment house, Flatbush; 2,516 Newkirk Av.; four and five room apartments. Inquire Supt.

Unfurnished—Long Island.

FOREST HILLS GARDENS, L. I.
Corner 4 rooms, large foyer, immediate possession, at least two-year lease; also six-room corner in splendid new elevator apartment house. Apply Gardens Apartment, by station, 15 minutes from Penn. Station, N. Y. C. Phone Boulevard 6346 or Schuyler 9746. Glyon L. C. Earle, Agent, 2,841 B'way.

Unfurnished—New Jersey.

East Orange—August-October; high grade 50-52 Lenox Av., East Orange—New elegant 3-4-room apartments; 3 minutes' walk from station and car lines. Fine surroundings; inspection invited.

East Orange—August-October; high grade 5-9 rooms, new; convenient Lackawanna; $1,000 up yearly. Huegel-Clark, 351 Main St., East Orange, Market 2085.

CRESTON AV., 2,764 (Kingsbridge Station)—New house, Fordham section, small rooms; $75.

48TH ST., 117 WEST—Three rooms, two baths and foyer; front elevator apartment; steam, electricity; immediate possession to October, 1921. Inquire fourth floor, 10 to 12 A. M.

APARTMENTS WANTED.

Furnished.

RESPONSIBLE CLIENTS WAITING.
Apartments and houses, furnished, east, west side; choice localities; long, short leases; $150-$1,200 monthly. Clark Realty Co., 347 Madison Av. Tel. Vanderbilt 1450.

Couple, no children, small furnished apartment; piano; Washington Heights; six months, year; nominal rent. M 739 Times Downtown.

58th-72d Sts., East—At least three bedrooms; July-August; references gladly given. Room 127, 147 4th Av.

Three adults desire three rooms, bath, kitchenette; beginning Oct. 1; good neighborhood. Bank Vice President, D 186 Times.

Business men, one or two rooms, bath; about $60 per month; near Hudson tube. B 1638 Times Harlem.

Unfurnished.

List your apartments and houses for sale or to rent with us now for quick results; we have a number of reliable tenants waiting. J. Clarence Davies, 51 East 42d St. (44) Vanderbilt 9744.

Want small apartment furnished, unfurnished on lease, year, longer. K 162 Times.

5 room apartment; any good location; consider buying furniture. Mad. Sq. 830.

Party wants small apartment; non-housekeeping preferred. B 50 Times.

FURNISHED ROOMS.

East Side.

5TH AV., 281—Two large rooms; bath; telephone; piano; furnished, for the Summer; responsible. Call Tuesdays, Fridays. Simmons.

20TH (Corner Lexington Av., 163)—Exclusively for one or two; $9 weekly and up; room with use of bath, $11 weekly up; room with private bath, $15 weekly up; cozy, sunny, comfortable. Hotel Rutledge.

34TH, 120 EAST—Attractive room, elevator apartment; business woman preferred. Apartment 9.

57TH, 126 EAST—French family; front room, adjoining bath; electricity, telephone; references.

60TH, 18 EAST—Room, adjoining bath, $40; also two rooms. Jacinto Hotel.

86TH, 120 EAST (Collerau)—Large, sunny room; for business couple; home privileges.

ALLERTON HOUSE, 143 East 39th St., offers to business and professional men the wholesomeness of a home, the service of a hotel and the sociability of a club at a fraction of the cost of accommodations in a first-class hotel; it is most modern type of building, completely furnished, with shower baths, reading room, billiard room, handball courts. A number of rooms to be sublet; rates, $8.50 to $17 per week; references required.

AN EXCEPTIONAL OPPORTUNITY.
Delightful summer quarters; half price to reliable people; near Park, 86th St. express subway. Phone Lenox 673.

HOTEL BELMORE,
N. E. Cor. 25th St. and Lexington Av.
SPECIAL SUMMER RATES NOW AVAILABLE.
Centrally located; single, $7, $9; double, $10, $11; with bath, $12, $14 weekly; all light and airy; electric fan in each room.

HOTEL AMSTERDAM.
25th St. and Lexington Av., double and single rooms, with and without bath; cheerful, absolutely clean; reasonable rates; special rates to permanents.

IRVING PLACE, 14—Large rooms, box spring beds, tiled bathrooms; absolute cleanliness.

IRVING PLACE, 71—Large room; private bath; all conveniences; also small rooms.

LEXINGTON AV., 1,018 (T34)—Large, attractive room; sublet 3 months; $36 monthly; all conveniences. Miss Dwight. Rhinelander 937.

LEXINGTON AV., 146—Furnished rooms for refined business people; references required.

LEXINGTON AV., 636—Well-furnished, large room; business girl; references. Plaza 7180.

MADISON AV., 213 (36th) — Attractive rooms, newly furnished; references. Murray Hill 7766.

PARK AV. (Near 83d)—Large outside room, lavatory, high class, private family; gentleman only. Phone Lenox 0826.

West Side.

12TH, 136 WEST—Large room, near bath; running water; business man; references.

17TH, 130 WEST—Furnished room, electric light, telephone service; gentlemen or business couple.

21ST, 453 WEST—One large, one small, use of kitchen, bath; cool, overlooking garden; Summer rates. Apply Hernandez.

24TH, 458 WEST—Newly decorated, beautifully furnished rooms, bath; electric light, hardwood floors and telephone.

40TH, 66 WEST—Large room for studio or living; references.

47TH, 106 WEST (Raleigh Hall)—A residence for men; attractively furnished rooms, with and without baths or showers; writing, smoking, lounge, billiard rooms.

48TH ST., 46 WEST—Suite for gentleman only in physician's private residence, $100.

51ST, 11-13 WEST—Double rooms; board optional.

51ST, 58 WEST—Parlor floor, large room, private bath; reference.

52D, 42 WEST—Single and double rooms; references.

FURNISHED ROOMS.

West Side.

52D ST., 69 WEST—Large and small rooms, tiled shower baths, one flight up; modern improvements. Anderson.

55TH, 45 WEST—Large room, private bath; reference required.

56TH ST., 207 WEST (Apt. 4-W)—Cool front room, elevator apartment.

68TH, 59 WEST—Large, cool, splendidly furnished room; private bath; sublet until Oct.; $75 month; bargain; call this evening between 6 and 8:30. McNear.

69TH, 56 WEST—BEAUTIFULLY FURNISHED DOUBLE ROOM; KITCHENETTE PRIVILEGE; ELECTRICITY; $14-$12.

70TH, 40 WEST—VERY LUXURIOUSLY FURNISHED FRONT PARLOR AND BEDROOM, TWIN BEDS; ELECTRICITY; KITCHEN PRIVILEGE; $20.

70TH, 219 WEST—LUXURIOUSLY FURNISHED DOUBLE FRONT ROOM; KILTCHENETTE PRIVILEGE; BATH, ELECTRICITY.

70TH, 29 WEST—Large, attractive room, private bath, electricity; business people; reference.

70TH, 214 WEST—Attractive room, running water, electricity; business people; references.

70TH, 130 WEST—Parlor floor, 8 rooms, bath, electricity; will lease to right party. Phone Columbus 1242.

70TH, 200 WEST—Nicely furnished rooms; also suite of two rooms; business people only. Apt. 1B.

70TH, 103 WEST—Two rooms, separate, electricity, telephone, hot water; $12-$14.

71ST, 250 WEST—2 furnished rooms, kitchenette privilege, telephone, electricity.

72D, 123 WEST—Exceptionally large room, with private bath and dressing room; kitchenette privileges; electricity; continuous hot water.

72D, 312 WEST—Riverside Drive, airy room, bath, shower, telephone; woman. Schwartz.

73D ST., WEST—HANDSOMELY FURNISHED, ATTRACTIVE FRONT ROOM WITH BATH, SPACIOUS CLOSETS; LARGE PRIVATE HOUSE; ELEVATOR, &C.; BREAKFAST. TELEPHONE COLUMBUS 938.

73D, 152 WEST.
Newly furnished and redecorated, exceptionally large rooms, high ceilings, hardwood floors, Oriental rugs, private baths, for bachelors.

73D (200 West End Av.)—Just opened newly furnished rooms, with and without baths, electricity; $7, $15, $18.

73D, 140 WEST — HANDSOMELY FURNISHED DOUBLE ROOM, KITCHENETTE PRIVILEGE, $12; SINGLE ROOM, $7.

73D, 156 WEST—Attractively furnished rooms; electricity; subway; references.

74TH, 128 WEST—Large room, newly furnished, adjoining bath; continuous hot water.

74TH ST., 308 WEST—Large double room, one flight, overlooking Riverside mansion; absolutely first class.

74TH, 33 WEST—SPACIOUS ROOM, PRIVATE BATH, PERFECTLY APPOINTED; PRIVATE HOME; BREAKFAST.

74TH, 57 WEST—Medium front room; large room; one flight; private bath.

75TH, 102 WEST—Handsomely furnished, really comfortable; box springs, hair mattresses; running water; elevator; Summer rates. Apt. 61.

77TH, 2 WEST — BEAUTIFULLY FURNISHED DOUBLE ROOMS, KITCHENETTE PRIVILEGE; ELECTRICITY, $10 UP.

76TH, 105 WEST—Beautiful, cool, large room; also sublet parlor; electricity.

76TH, 322 WEST END AVENUE—Nine single rooms, private house; references.

77TH, 106 WEST—Newly furnished comfortable room, near bath, electricity; gentlemen; $10.

77TH, 131 WEST—Rooms, single or en suite with private bath; Summer rates.

76TH, 112 WEST—Large front room, bath adjoining; private house. Schuyler 4092.

79TH, 174 WEST—Two light, airy rooms; private family; elevator apartment; running water; gentleman. Mrs. Kitts, Schuyler 4954.

80S (West End)—Elegantly furnished, large connecting rooms; private baths. Schuyler 5605.

81ST ST. (Columbus Av., Hotel Colonial)—Have completed two single rooms with use of bath for men; complete hotel service; rates $10 weekly.

81ST ST., 123 WEST—One and two rooms and conveniences; furnished or unfurnished.

81ST, 135 WEST—Desirable, large, medium and small rooms; "L;" telephone.

83D, 66 WEST—Elegantly furnished, three front windows, twin beds, hot, cold running water, shower, kitchenette privileges.

83D, 106 WEST—Parlor, connecting bedroom, bath, electricity, separate beds, $12. Hughes.

83D, 5 WEST—Delightfully cool, large, small rooms; excellent table; every convenience.

84TH, 305 WEST—HANDSOMELY FURNISHED DOUBLE FRONT ROOM, KITCHENETTE PRIVILEGE; ELECTRICITY; REASONABLE.

85TH, 300 WEST—First-class room and location; southern exposure; twin beds.

86TH, 120 WEST—LUXURIOUSLY FURNISHED DOUBLE AND SINGLE ROOM; PRIVATE BATH, LAVATORY, ELECTRICITY; KITCHENETTE PRIVILEGE; COMPLETE HOUSEKEEPING; $14 UP.

86TH, 132 WEST—Attractive basement room, bath, kitchenette privileges; $20 month, bath.

86TH, 329 WEST (Near Riverside)—Large, airy room, $35 monthly. Schuyler 6982.

87TH, 48 WEST—VERY LUXURIOUSLY FURNISHED DOUBLE FRONT ROOM, BAY WINDOW, ONE FLIGHT; KITCHENETTE PRIVILEGE; COMPLETE HOUSEKEEPING, DISHES, LINEN, SILVER.

87TH, 340 WEST—Cool, attractive parlor suite; private house; references; reasonable.

87TH ST., 159 WEST—Newly furnished room, all conveniences, telephone.

88TH, 178 WEST—Exclusive house, completely furnished housekeeping rooms. Tel. 70C Riverside.

89TH, 70 WEST—Elegantly furnished large front room; private bath; also single room; Summer rates; electricity.

91ST, 304 WEST—Attractive parlor; private bath; reference; 2 room suite $16.

91ST, 39 WEST—Exceptional parlor room, bath, also single room; Summer rates.

93D ST. (676 West End Av.)—Two large rooms, bath adjoining; exclusive; business couples or gentlemen; meals optional.

94TH, 50 WEST—Owner's residence, large attractive room, running water, two closets, electricity, adjoining bath; kitchenette privileges; couple.

96TH, 251 WEST (Corner Broadway)—Handsomely furnished room, lavatory; southern exposure; Summer rates. Apartment 2, west.

95TH, 886 WEST (Riverside)—Attractive room next bath; Summer rates. Apt. 7D.

97TH ST., WEST—One or two rooms, completely furnished; use of kitchen; monthly rental; reasonable. Riverside 9780. White.

97TH, 29 WEST—Rooms for bachelor, bedroom, living room. Call mornings after 11. Tolfree.

9TH ST., 64 WEST.
Large double room; also single room.

98TH ST., 316 WEST—Very large, charmingly furnished room; private bath; dressing room; attractive Summer location; other rooms.

100TH, 249 WEST—Large, airy rooms, with or without bath; Summer rates.

106TH, 315 WEST (near Riverside)—Handsomely furnished rooms; kitchen privileges; private house. Academy 4080.

107TH, 238 WEST—Large room complete for housekeeping, $10; references; private house.

109TH, 200 WEST—Attractive large room; reasonable; gentlemen; references. Apt. D6.

112TH, 542 WEST (8-C)—Attractive front room, overlooking Hudson; gentlemen. Cathedral 9068.

112TH, 253 WEST—Two beautiful, furnished rooms; all improvements; reasonable. Bauman.

112TH, 542 WEST—Large, cool, high-class, overlooking Hudson; exclusive. Cathedral 9300.

113TH, 605 WEST—Handsomely furnished room for gentlemen only; references. Apartment 1.

113TH, 536 WEST—Double and single rooms; twin beds; lavatory. Apartment 21.

113TH, 546 WEST—Large room, suitable for couple; private house.

116TH, 438 WEST (Apt. 1, Opp. Columbia, Near Subway)—Two rooms

SITUATIONS WANTED—Male.

YOUNG MAN, 26, married, highly trained business, office, sales ability, desires inside connection any capacity; opportunity main consideration; highest credentials. A 700 Times Downtown.

YOUNG MAN, high school graduate, desires position with reliable concern; best references; salary $20. H 943 Times Downtown.

25—YOUNG MAN—25

at present in Hartford, Conn., doing public correspondence, bookkeeping; correspondence produced excellent results for my clients, who will be pleased to boost me out; student higher accountancy; incidentally, college graduate; must get connected; family already in New York. H 944 Times Downtown.

HELP WANTED—Female.

ARTIST—Originate ideas; window, counter display advertising; unique lettering. B 403 Times.

ARTIST to paint flowers in water colors on satin; steady work. Magie Art Co., 344 Broadway.

ASSISTANT DIRECTRESS OF NURSES—Salary ninety-five dollars per month; capacity of hospital, one hundred beds. Apply to Superintendent, Telephone 1424 Bayonne. Address 12 East 20th St., Bayonne, N. J.

BILLING CLERK—Experienced for Underwood billing machine. Room 617, 261 4th Av.

BOOKKEEPER.

Must be thoroughly experienced in double entry and offices detail; this is an unusual opportunity for one who is competent and conscientious. Call at executive office, Central Shoe Co., 118 Duane St.

BOOKKEEPER'S ASSISTANT; must be accurate and understand something of trial balances, for Brooklyn firm; address in longhand, stating experience, salary expected. Ridge Pwtr. Public Accountant, 1,153 Myrtle Av., Brooklyn.

BOOKKEEPER—Capable young woman to take charge of accounts receivable and collections; must be good correspondent; A1 references required; state experience in detail and salary. H 1013 Times Harlem.

BOOKKEEPER and typist; young lady with knowledge of bookkeeping to assist in accounting department, Brooklyn firm; write, stating references, experience, &c.; salary $20 to start. S 990 Times Downtown.

BOOKKEEPER, accurate, intelligent, quiet, full charge manufacturing millinery preferred; state full particulars, age, experience; salary expected. K. H., 901 Times Downtown.

BOOKKEEPER—An insurance brokerage office has a vacancy in bookkeeping department; applicants should give reference and experience; also salary desired. W 965 Times Downtown.

BOOKKEEPER—Capable young woman to take charge of accounts receivable and collection; must be good correspondent; A1 references required; state experience in detail and salary. H 1010 Times Harlem.

BOOKKEEPER-STENOGRAPHER, must be thoroughly experienced and qualified to take complete charge of books; liberal salary to right party; apply Monday 10 and 3. The Marlow Shops, Inc., 206 5th Av. and 9 W. 38th St.

BOOKKEEPER wanted, competent and experienced. Apply Queens County Chapter American Red Cross, Bridge Plaza, Long Island City.

BOOKKEEPER, Christian concern; apply by letter, stating age, experience, salary expected; must be thoroughly capable in taking trial balances, &c. S 744 Times.

BOOKKEEPER, stenographer; experienced only need apply. Call mornings, Gibralter Tire & Rubber Corp., 234 4th Av., New York City.

BOOKKEEPER and typist, thoroughly experienced for dress jobber; state experience and salary expected. A. & B., 844 Times Downtown.

BOOKKEEPER'S ASSISTANT—Experienced double entry, one with retail store experience preferred; splendid opportunity for the right party. Fulton Dept. Store, Brooklyn.

BOOKKEEPER - STENOGRAPHER, must have executive ability, dress line. Studebaker, 120 West 29th.

BOOKKEEPER, experienced, knowledge stenography; permanent position. Call or write H. F. Hansford, Room 318, 1,400 B'way, N. Y.

BOOKKEEPER and stenographer; Uring references; $18 to $20. Samuel Gordon, 95 Madison Av.

BOOKKEEPER and stenographer; experience of; also to model line 16 dress. A. A. C., 845 Times Downtown.

BOOKKEEPER—Double entry; state experience and salary expected in own handwriting. A 255 Times.

BOOKKEEPER, young woman, experienced, good penmanship; best references required. Master, 1115 Broadway.

BOOKKEEPER—State salary, experience and reference. S 136 Times.

CASHIERS.

HOTEL PENNSYLVANIA
REQUIRES EXPERIENCED FRONT OFFICE CASHIERS. APPLY TO MR. SMITH, EMPLOYMENT MANAGER.
SEVENTH AVE. AND 33RD STREET.
BETWEEN 6TH AND 7TH AVS.

CARETAKER for private house, city, during the Summer; must furnish first class references. J. C. Haag, 29 West 34th St.

CARETAKER, experienced; reference. Call mornings, 147 East 90th, or phone Plaza 60.

CHAMBERMAIDS — Salary $40 monthly; private room, $12 weekly; room out; hours 8-4. Broadway Central Hotel, Broadway and 3d.

CHECKERS.

Girls over 17 to check pattern orders; $15-$16; light, clean work; 44½ hours a week; half day Saturday. Apply to
THE BUTTERICK PUBLISHING CO.,
Spring and Macdougal Sts., N. Y.
Take 7th Av. subway to Houston St.

CLERICAL POSITIONS.

BRIGHT YOUNG WOMEN WITH HIGH SCHOOL AND SOME BUSINESS TRAINING WANTED IN THE ACCOUNTING DEPARTMENT OF A BROOKLYN CONCERN; REGULAR ADVANCEMENT TO THOSE WHO CAN QUALIFY. APPLY BUREAU OF RECEIPTS, 300 PEARL ST., BROOKLYN.

CLERICAL—Bright, ambitious girls, good handwriting and quick at figures, for permanent positions offering opportunities for rapid advancement when ability and trustworthiness are proven; state age, education, business experience, if any. T 104 Times.

CLERICAL WORKER.

Opportunity for young woman with high school education or knowledge of general clerical work; must write clean hand; permanent position in collection department; hours 9 to 5, 12:30 on Saturday. McGraw-Hill Co., 10th Av. and 36th St.

CLERICAL WORKER, also typists, experienced and capable, required in main downtown office of large manufacturing company. Z 2130 Times Annex.

CLERKS.

CAN YOU OPERATE AN ADDRESSING MACHINE, OR HAVE YOU HAD ANY EXPERIENCE AS A GENERAL CLERK? IF YOU HAVE WE HAVE A GOOD POSITION OPEN FOR YOU IN OUR GENERAL OFFICE, WHERE ADVANCEMENT IS RAPID AND THE PAY GOOD; BUT IF YOU ARE WITHOUT EXPERIENCE WE WILL TRAIN YOU FOR THE WORK AND ADVANCE YOU RAPIDLY AS FAITHFUL WHILE YOU ARE LEARNING. CALL AND LET US TELL YOU ABOUT THE WORK.
THE CHARLES WILLIAM STORES,
73 WASHINGTON ST., BROOKLYN, N. Y.

CLERKS AND TYPISTS WANTED.

Metropolitan Life Insurance Company; girls, 17 years of age and over; hours, 9 to 4:30 o'clock; salary to start $12; advancement within one to three months; luncheons served free; experience unnecessary. Apply in person between 9 and 4:30 o'clock; Room 5083 Metropolitan Building, 1 Madison Av., at 23d St., New York City.

CLERK.

Young woman in advertising agency; experience for this opening not necessary if quick to learn; fair education; hours 9 to 5; state age, nationality, education and salary desired to T. C. K., Box 40, Postal Station "F," New York City. Give telephone number.

CLERK—Young lady for cost and payroll work for Brooklyn concern; modern office; 12 Saturday all year; state experience, age, salary expected and phone number. Box 40, Station T, Brooklyn.

CLERK AND OFFICE ASSISTANT—Position permanent; experience unnecessary. Call or write Cowperthwait & Sons, Furniture and Carpets, 105 Park Row, near Chatham Square.

CLERK, Christian concern, general office work; apply by letter, stating age, education, experience, if any; 15 to 25; salary $16. S 145 Times.

CLERK, SWITCHBOARD-OPERATOR, 17-21; large corporation; excellent opportunity for good steady position; state age, experience. L R 261 Times Downtown.

CLERK—Young lady in insurance company; experience not necessary; state salary. M 141 Times Downtown.

CLERK, high school graduate, residing in Bronx, to learn correspondence; rapid promotion; good future. W 940 Times.

CLERK, high school graduate, residing in Bronx, to learn correspondence; rapid promotion; good future. W 940 Times.

CLERK, experienced, required; advancement if warranted. Apply 9 A. M. Metro Pictures Corp., 1,476 Broadway.

COMPANION — Refined, intelligent, useful companion to lady; tactful, with little knowledge practical nursing; sleep out. S 58 Times.

COMPTOMETER OPERATOR

with good education; best references required; large new office, with ideal working conditions. Apply Mr. Shield, office manager, 2d Fl. The Great Atlantic and Pacific Tea Co., 825 East 141st St., near Southern Boulevard. Bx. Take Hunts Point subway to 143d St.

DESIGNER, HIGH CLASS, THOROUGHLY EXPERIENCED ON SILK WAISTS; STEADY POSITION AND GOOD SALARY TO RIGHT PARTY. APPLY THE HARRIS BLOUSE, INC., 9-18 WEST 36D ST. (6TH FLOOR).

HELP WANTED—Female.

DESIGNER.

WOMEN'S NECKWEAR AND NOVELTIES; GOOD OPPORTUNITY TO COMPETENT PERSON.
F. W. POLLOCK & CO.,
40 WEST 20TH ST.

DESIGNER ON CHILDREN'S AND MISSES' STRAW HATS. FINER 2 BACHRACH, 626 BROADWAY.

DICTAPHONE OPERATOR wanted, must be competent; permanent position in old established Christian firm, located in downtown New York; state experience and salary expected. 1077 Times 2 Dodge St.

DICTAPHONE OPERATOR—Good English, rapid and accurate; write stating experience and salary expected. Miller, 434 E. 23d.

FILING CLERK wanted for large mercantile concern; filing experience preferred, but not necessary; state age, references, experience, religion, salary expected. H 945 Times Downtown.

FILE CLERK to make herself generally useful; call H. C. Miner Litho Co., 659 West 20th.

GIRLS—SCHOOL GIRLS.

WHEN CHOOSING A VOCATION UPON WHICH TO ENTER WHEN YOU FINISH YOUR SCHOOL WORK YOU SHOULD CONSIDER THAT ONE WHICH OFFERS YOU THE BEST FUTURE; LONG DISTANCE TELEPHONE; OPERATING OFFERS PERMANENT POSITIONS, STEADY ALL YEAR ROUND WORK; PROMOTION; RAPID EXPANSION AND INCREASE IN BUSINESS CREATES POSITIONS OF RESPONSIBILITY WHICH ARE FILLED BY PROMOTION FROM THE RANKS; IN THE BASIS OF MERIT; THIS RATE IS $18 A WEEK AT THE START, WITH FREQUENT AND REGULAR INCREASES FOR MERIT AND LENGTH OF SERVICE; ADDITIONAL PAY FOR SPECIAL HOURS, SO THAT IN A SHORT TIME AN OPERATOR CAN EARN FROM $20 TO $25 PER WEEK. AMERICAN TELEPHONE AND TELEGRAPH COMPANY, MAIN FLOOR, 24 WALKER ST., TWO STREETS BELOW CANAL, NEAR BROADWAY.

GIRLS.
WOMEN

WE HAVE POSITIONS OPEN AT CLEAN, INTERESTING WORK AS ORDER PICKERS, PACKERS AND STOCK PEOPLE; GENERAL WORKERS; THIS IS NOT A FACTORY WORK AND WE GIVE AMPLE TRAINING TO MAKE THE WORK SIMPLE AND INTERESTING; EXPERIENCE NOT NECESSARY; PERMANENT POSITIONS; GOOD PAY; WE ARE EASILY ACCESSIBLE TO ALL PARTS OF BROOKLYN; THE SANDS STREET STATION IS THREE MINUTES' WALK TO OUR BUILDINGS. CALL OR WRITE THE CHARLES WILLIAM STORES, 73 WASHINGTON ST., BROOKLYN, N. Y.

GIRL, assist in busy office; permanent position with advancement; good penman; state qualifications and salary. B 976 Times Downtown.

GIRL wanted for cottage, seashore, assist care two children; meals taken in hotel. Hardy, 25 West 45th St., or telephone Bryant 218.

GIRL, SCHOOL GRADUATE, FOR POSITION AS CASHIER; GOOD OPPORTUNITY FOR A BRIGHT GIRL. 18 YEARS OR OVER. SCHRAFFT'S, 60 WEST 23D.

GIRL, high school, for addressing and clerical work; good opportunity to learn. Call 9:30, Physical Culture Corp., 119 West 40th St.

GIRL TO ASSIST
IN DRESS HOUSEWORK AND UP DRESSES.
ROB. J. DAVIS, 31 EAST 32D.

GIRL for telephone and typist; must be high grade. Losher & Wallace, 55 Broadway.

GIRL, bright, for general office work. Apply F. W. Woolworth Co., 2,226 3d Av.

GOVERNESS—Entire charge of boy, 5 years old; American college girl preferred; former experience not necessary; highest qualifications required; New York address, Long Island Summer; personal interview arranged; write full particulars, salary expected and inclose photograph (at own risk). E 2718 Times Annex.

GOVERNESS—Refined lady as governess, to teach girl 10 and boy 13 English and piano; good home; liberal pay. Tel. Orchard 2440.

GOVERNESS, nursery; experienced; good home; good wages. 600 W at 113th, 10B.

GRAPHOTYPE OPERATOR,

young woman, experienced in operating graphotype and address graph machines; hours 9 to 5, 12:30 on Saturday. McGraw-Hill Co., 10th Av. and 36th St.

HOME ECONOMICS writer to prepare lessons, semi-technical; conversational style; state qualifications; specimen articles preferred; $10 thousand words acceptable matter. A 268 Tim s.

HOUSEWORKER, General, wanted; competent white maid; cooking but no washing. In family of two; 2 to be called in country in refined neighborhood; a good home and good wages to the right girl; references required. Telephone Port Chester 1656, 15 Webster Place, Port Chester, N. Y.

HOUSEWORKER—Girl for general housework wanted; two in family; must go home nights; wages satisfactorily arranged. Swedish or Finnish preferred. Call mornings 9 to 12, Fordham 8920.

HOUSEWORKER; german white, small family; no washing. 35 West 90th, Apt. 23.

LAUNDRESS—Take wash home; open air drying. Jones, 209 West 20th.

LEDGER CLERK—Must be thoroughly experienced in all details of accounts; state experience in detail and salary. H 1017 Times Harlem.

Ledger CLERK wanted in an insurance brokerage office; state age, experience, references and salary expected. W 944 Times Downtown.

MAID, colored, excellent cook and general housework; family of five; suburban residence, Westchester County; $17 a week. Phone Ralston, Bryant 9000, between 10-11 or 4-5.

MAID wanted, refined; neat, simple cooking and no washing to do; go to Bar Harbor in small cottage. Call any time today, 784 Park Av.

MAID, general housework; $75; best reference necessary. Apply Bridgeford, 925 Park Av.

MODELS, SIZE 16, ATTRACTIVE YOUNG LADIES TO TRY ON DRESSES; LONG SEASON. GOOD PAY. J. M. SILVERMAN & SON, 37 W. 37D ST.

MULTIGRAPH OPERATOR, competent; large manufacturing concern in Brooklyn; excellent opportunity for advancement. W 617 Times Downtown.

NURSE, in Protestant family, to care for 2 children; ages 2 and 4 years; wages $15; good home; require references. Mrs. E. H. Muir, 7 Watkins St., New Rochelle, N. Y. Telephone New Rochelle 515.

NURSE, undergraduate, for general night duty in New York hospital; good salary and residence. Reply by letter, giving references and experience A. G., 200 Times.

NURSE for 2 babies, one 1½ years, other infant 3 months; good salary offered. Phone Bronxville 156.

NURSE to take care of 2¼-year-old girl; references; wages $40. Call 160 Broadway, New York, Room 941.

OFFICE ASSISTANT—Young lady, over 18, good typist, to assist in office; experience desired, but not absolutely necessary. Call after 9:30. Stenobridge Manufacturing Co., 1,476 Broadway.

OFFICE ASSISTANT for freight forwarding concern for bookkeeping and clerical work; must be typist; knowledge shorthand advantageous; state experience, salary. W 951 Times Downtown.

OFFICE ASSISTANT, intelligent, knowledge $21 typewriting and stenography, experienced; short hours. Apply 225 5th Av., Room 633, Friday, 10 to 12:30.

OFFICE ASSISTANT wanted; bright young woman; opportunity for advancement. Rapid Transit Real Estate Co., 71 West 35th St., N. Y. C.

OFFICE GIRL, 14 to 16, office of insurance company; good chance for advancement to higher positions. Address P. O. Box 326, City Hall Sta., N. Y.

OFFICE ASSISTANT—8:30 to 5:30. Call 233 East 57th.

OPERATORS—Two key punch operators (Hollerith) wanted by a large fire insurance company; permanent position and excellent opportunity for advancement. Call at 98 William St., 5th floor. Ask for Mr. Brundage.

OPERATOR Wanted—Small switchboard; experience not necessary. Call 329 Broadway, third floor.

PREPARERS—Three experienced preparers for high-grade millinery; steady; good hours and good pay; permanent position to right party. Call 148 Smith St., corner Bergen St.

RECORD CLERK, with knowledge bookkeeping; good education, quick, plain writer. Call 106 Water St., Room 6.

SALESWOMEN to represent a representative line of lightweight investment; banking house is possibly the most attractive and highly remunerative field open to women today. Exceptionally attractive commission basis. Such a house will consider the applications of women of education, refinement, initiative and unquestionable integrity. L. A. M., Box 372, City Hall Station.

SALESWOMEN.

Suits, dresses, infants' wear, boys' clothing, waists, etc.; steady, good paying position and short hours. Callan's 84 Avenue and 125th St.

SALESWOMEN

EXPERIENCED, FOR COATS, SUITS AND SKIRTS; LIBERAL SALARY WITH COMMISSION ON SALES. APPLY ROTHENBERG & CO., 34-42 WEST 14TH ST.

SCHOOL TEACHERS

turn your vacation into profit. We have instituted special tours of duty—5 P. M. to 10 P. M., 6 P. M. to 11 P. M.—for those who desire evening employment only for the summer vacation season. The work consists of the handling of long distance telephone calls. Employment Bureau,
AMERICAN TELEPHONE AND TELEGRAPH COMPANY,
Main floor,
24 Walker Street,
Two streets below Canal, near Broadway.

SHIRTS.

ARNOLD, CONSTABLE & CO.
REQUIRE ALTERATION HANDS ON MEN'S SHIRTS; MUST BE THOROUGHLY EXPERIENCED. WORKROOM ENTRANCE, 40TH ST., NEAR 5TH AV.

HELP WANTED—Female.

STENOGRAPHER.

GOOD OPPORTUNITY; CAPABLE STENOGRAPHER, SALES DEPARTMENT; LARGE FOOD MANUFACTURER, DOWNTOWN OFFICE; STATE AGE, BUSINESS EXPERIENCE, SALARY DESIRED. ADDRESS T. M., BOX 780, CITY HALL STATION.

STENOGRAPHER, office assistant, with an old religious and charitable organization; present help here eight years; most desirable, pleasant position for intelligent girl; good penmanship essential; hours 9-5, Saturday to 1 all year; $18. Apply own handwriting, H. H., 45 Union Square.

STENOGRAPHER.

Christian firm desires young lady 25 to 30 years of age in a mercantile office where other girls are employed; salary $20 per week; state age, own handwriting, age and experience; resident of Brooklyn preferred. Box 224, 200 Cable Bldg.

STENOGRAPHER.

HOTEL PENNSYLVANIA
REQUIRES STENOGRAPHER. APPLY TO MR. SMITH, EMPLOYMENT MANAGER.
ENTRANCE ON 33D STREET,
BETWEEN 6TH AND 7TH AVS.

STENOGRAPHER AND FILE CLERK, knowledge of German and French essential; must expect to do general office routine work; hours 9 to 5, half day Saturday; salary $60 per month with chance for advancement. S 151 Times.

STENOGRAPHER, with two or three years' experience, by downtown engineering concern; position temporary but prospects of being permanent to service satisfactory; salary $30 per month. S 646 Times Downtown.

STENOGRAPHER with at least 3 years' experience for opening in downtown bank; good opportunity; starting salary $100 per month; replies should state details as to experience and schooling. A 742 Times Downtown.

STENOGRAPHER, must be rapid, accurate worker with some experience; wanted in credit department of large corporation; state religion, salary desired and phone number. H., 416 Arbuckle Building, Brooklyn.

STENOGRAPHER

wanted in prominent insurance brokerage office; excellent opportunity for a bright young lady; accuracy, experience, good education essential qualifications. Apply in detail. V 675 Times Downtown.

STENOGRAPHER and typist, competent and reliable, for physician's office; college education and familiar with medical terms preferred. Apply 6 to 7 P. M., 858 Lexington Av.

STENOGRAPHER, with experience in printing, publishing or advertising; unusual opportunity for woman able take responsibility. Multi-service Press, 141 West 36th, near Broadway.

STENOGRAPHER, competent, preferably experienced Elliott-Fisher billing machine operator, for vacation period; may be permanent. Write King Philip Chocolates Co., 130 East 13th St.

STENOGRAPHER, female; beginner no objection; apply by letter only, own handwriting, stating salary expected, experience if any and references. S. J. T., Room 301, 18 Broadway, New York.

STENOGRAPHER—Opening with silk manufacturer; Christian concern; pleasant surroundings; consider beginner; give full details, education, experience if any and salary expected. F 481 Times.

STENOGRAPHER—Permanent position; good opportunity for advancement; bright capable girl; answer by letter, stating age, experience and salary expected. D. M. Co., 902 West 25th.

STENOGRAPHER, BRIGHT BEGINNER, 42D ST. DISTRICT; CASUALTY INSURANCE CONCERN; GOOD OPPORTUNITY TO ADVANCE; STATE AGE, EDUCATION AND SALARY EXPECTED. S 142 TIMES.

STENOGRAPHER—Experienced fire insurance company; office hours 9 to 4, Saturdays, 9 to 12; state education, age, experience and salary. W 647 Times Downtown.

STENOGRAPHER and office assistant; Underwood operator; good chance for advancement; state age, business experience and salary expected. W 637 Times Downtown.

STENOGRAPHER - SECRETARY wanted; one who has had experience; work partly for initiative, accuracy and intelligence; permanent position with attractive future; $25 to start. S 147 Times.

STENOGRAPHER—Thoroughly experienced, for responsible position, prefer one with some knowledge of bookkeeping; state age, experience and salary desired. Write D. B., 39 Sterling Place.

STENOGRAPHER, English, active and intelligent, with broad knowledge of Italian language; excellent salary to right party. Call between 2 and 4 P. M., Room 121, 405 Lexington Av., Murray Hill 1832.

STENOGRAPHER, experienced, capable of assisting bookkeeper; desirable, permanent position; Bronx resident preferred. Glasner Furniture & Carpet Co. (Retail), 3d Av., 163d St.

STENOGRAPHER.

Permanent, salary according to experience. Apply in person,
AMERICAN MACHINE & FOUNDRY CO.,
5,520 2D AV., BROOKLYN.

STENOGRAPHER; typist; no objection bright beginner, $15 start; state age, schooling and experience, if any. W 616 Times Downtown.

STENOGRAPHER AND TYPIST, long experience, to make herself generally useful in office. Robert Findlay Mfg., 160 Lexington Av., Brooklyn.

STENOGRAPHER with good knowledge of bookkeeping, mature experience, capable of taking charge of office. City Real Estate Improvement Corp., 347 5th Av. (34th St.).

STENOGRAPHER — Downtown Christian firm; good salary and opportunity for bright, young lady. U. & H., Ltd., 106 Lafayette St.

STENOGRAPHER—first class, thoroughly experienced, efficient and conscientious, good grammarian; state full particulars. Box 267, 280 Broadway, Brooklyn.

STENOGRAPHER, experienced, for cloak and suit house, must have knowledge of bookkeeping; state experience and salary desired. V 100 Times.

STENOGRAPHER — Expert wanted; must have experience in dictating correspondence. Call mornings, between 10-12, Charlton Bros., 131 5th Av., W. 18th St.

STENOGRAPHER

and general office worker; some experience necessary; state salary. Christian firm; R A. 287 Times.

STENOGRAPHER—Opening in downtown company; short Summer hours; advancement; write age, experience, salary. V 689 Times Downtown.

STENOGRAPHER, excellent opportunity for advancement; office of doll manufacturer; state salary, qualifications and business experience. K 404 Times.

STENOGRAPHER, experienced, competent; large manufacturing concern; permanent and desirable position. V 667 Times Downtown.

STENOGRAPHER—Competent and adaptable young lady for Rutherford, N. J., office of New York firm. Write fully. A 220 Times.

STENOGRAPHER—Good opening for stenographer with firm handling investment securities; salary to start $25; state religion. M 704 Times Downtown.

STENOGRAPHER, competent, by Christian firm; please state salary expected. W 628 Times Downtown.

STENOGRAPHERS (2), experienced for substitute work; one for two weeks, one for two months. 27 William St., Room 409.

STENOGRAPHER, high school graduate, by Christian firm; state age, experience, salary. R 934 Times Downtown.

STENOGRAPHER AND TYPIST, experienced. Apply Yarn Clearing House, 115 East 29th.

STENOTYPE OPERATOR

and general and general office work. B 503 Times.

STENOGRAPHER—A permanent position for a young woman of good education. Elevator Supply Co., Hoboken, N. J.

STENOGRAPHER—About 3 years' experience; must be rapid, accurate; Christian firm. K 438 Times.

STENOGRAPHER, typist and general office assistant; $22. K 437 Times.

STENOGRAPHER—Christian firm, rapid, accurate, willing; telephone Chelsea 3090.

SWITCHBOARD OPERATOR, by Christian investment bank; permanent position, pleasant surroundings; give full particulars, age and salary desired. V 667 Times Downtown.

SWITCHBOARD OPERATOR, experienced, wanted for real estate office. Answer, stating qualifications and salary; Box 195, 280 Cable Bldg.

TEACHER or advanced student for Summer months, handling school guide in sales field; healthy, enjoyable, refined position; $215 for three months; $150 for two months; bonus also. Write H. D., Box 29, 120 East 34th St.

TELEPHONE OPERATOR wanted; must have some central office experience as well as private branch exchange; salary good; regular hours, steady position. Apply 100 East 15th, Room 616.

TELEPHONE OPERATOR—Young lady on small switchboard; experience not essential; hours 8:30 to 5:30, Saturday 8:30 to 12; salary $18. Apply Biddle Motor Car Co., 1 West 125th.

TELEPHONE OPERATOR AND TYPIST, EXPERIENCED ONLY; EXCELLENT CHANCE FOR ADVANCEMENT. REPUBLIC BAG CO., 200 5TH AV.

TELEPHONE OPERATOR who can do filing and mailing; small board; congenial surroundings; Christian firm. Z 2068 Times Annex.

TELEPHONE OPERATOR, Christian firm; experienced. Apply 10 A. M. Packard Lorraine, 1,416 Broadway.

TELEPHONE OPERATOR, manifer switchboard and assist in office duties; salary $18. Nollman & Co., 141 Reade St.

TELEPHONE OPERATOR—Young lady to handle switchboard in printing office downtown. W 608 Times Downtown.

HELP WANTED—Female.

TELEPHONE OPERATORS.

The New York Telephone Co. requires several young women to operate pay stations at office buildings and railroad terminals; age 17 to 26; central office experience preferred; salary to start $15; rapid advancement. Apply in person between 9 and 11 A. M. or by letter.

Grand Central Palace,
Lexington Av. and 46th St., N. Y. C.
(12th floor),
Public Telephone Department,
NEW YORK
TELEPHONE COMPANY.

TELEPHONE OPERATOR—Young lady who has had central experience desired by large publishing house; must be courteous and painstaking in her work; kindly state age and salary desired, together with references. Z 2144 Times Annex.

TELEPHONE OPERATORS.

A large corporation requires the services of several telephone operators, with central office experience preferred; salary to start $16, with excellent chance for advancement; hours 5 P. M. to midnight. V 107 Times.

TELEPHONE OPERATOR wanted for club. Apply at once. 51 East 62d St.

TRANSLATOR—Must know German, French, Spanish; experience preferred, but consideration will be given to one with knowledge of these languages; must also be typist. A 742 Times Downtown.

TYPISTS.

THE MAIL ORDER BUSINESS OFFERS GOOD PAYING POSITIONS WITH EXCEPTIONAL OPPORTUNITIES FOR ADVANCEMENT FOR EXPERIENCED TYPISTS, AND WE ARE PREPARED TO TRAIN BEGINNERS, ADVANCING THEM AS ABILITY IS SHOWN; STEADY POSITIONS AND GOOD PAY. THE CHARLES WILLIAM STORES, 25 WASHINGTON ST., BROOKLYN, NEW YORK.

TYPISTS
AND CLERICAL WORKERS,

permanent; salary according to experience; apply in person,
AMERICAN MACHINE & FOUNDRY CO.,
5,520 2D AV., BROOKLYN.

TYPIST—Accurate and experienced, willingness to learn; permanent position; exceptional opportunity for advancement; good education refined, pleasing personality; salary $15-$20 and bonus; state age, religion, education, experience. T 103 Times.

TYPIST—A vacancy exists for a young lady typist, rapid and accurate; permanent position for suitable applicant; write, stating experience, salary and religion. V 702 Times Downtown.

TYPIST—Insurance company has opening for high grade typist to a young woman with ability a permanent position with advancement is assured; give age, education and salary. T 109 Times.

TYPIST—Young lady in export department of hardware firm; first-class operator, good understands export billing and bills of lading; state age, experience and salary desired. B 990 Times Downtown.

TYPISTS.

BIG COMPANY; HOURS 9 TO 4, 12 O'CLOCK SATURDAYS; PERMANENT; GOOD OPPORTUNITIES; SALARY $15. CALL ROOM 1048, 120 BROADWAY.

TYPIST—Wholesale floor covering concern requires the services of young lady who is neat and accurate at copying, experience not necessary; Christian firm; salary $16. Call 1,150 Broadway, 7th floor.

TYPIST—Young lady, rapid for mailing department of investment house; reply, stating experience, education and salary desired. Chas. T. Hart, 27 S. Wm. St., P. O. Box 372, City Hall Station, New York.

TYPIST—Good chance in downtown fire insurance company; short Summer hours; advancement; write experience, salary, age. V 690 Times Downtown.

TYPIST wanted, rapid, experienced; in busy office; high school education preferred; salary dependent upon ability. W 652 Times Downtown.

TYPIST with knowledge of dictaphone; good opportunity for neat and conscientious worker. Drug Products, 48 West 4th St., corner Wooster.

TYPISTS, experienced, large office; good chance for advancement. Address P. O. Box 223, City Hall Sta., N. Y.

TYPIST, experienced on Oliver machine, also able to operate small switchboard. Baumann & Co., 2,929 3d Av. (152d St.).

TYPIST—Downtown Christian firm; good salary and opportunity for bright, young lady. U. & H., Ltd., 106 Lafayette St.

TYPIST and general office work; state experience, age, salary and references. K 294 Times.

TYPIST, stenographer with general knowledge of office work. Apply Broom & Newman, 576 Fifth Av.

TYPIST—High school graduate; $15. Apply room 410, at 1,410 Broadway. N. Y. Bureau of Business Research.

TYPIST and bill clerk; quick and accurate. Room 306, 1,770 Broadway.

WASHWOMAN wanted, good. G. Argia, 545 West 111th St.

WOMAN, experienced, middle-aged, to care for infant and two-year-old child; experienced cook is also desired; permanent home in country; pleasant quarters. Phone 327 Summit, or write 226 Hobart Av., Summit, N. J.

WOMAN, well educated, teaching experience preferred, for permanent position with educational association; welfare work; salary $1,800; bonus; capability promptly rewarded. A 68 Times.

WOMEN to solicit classified advertising by telephone; those having newspaper or agency experience preferred. Write stating experience and salary desired. N 1067 Times Down own.

WOMEN to sell high-class household necessity; 25 per cent. commission and bonus. Apply mornings, Hutchinson, 94 John St.

YOUNG GIRL to do stenography, answer telephone and make herself generally useful, in office of retail establishment; must be neat and have a pleasing personality; apply between 10 and 12 A. M. Hepners, 137 West 44th St.

YOUNG GIRL

willing to assist in shopping and stock; no experience necessary.
ROTH COSTUMES, 33 EAST 33D ST.

YOUNG LADY—EXPORT AND IMPORT FIRM HAS OPENING FOR BRIGHT YOUNG LADY IN ITS CLERICAL DEPARTMENT; PREVIOUS EXPERIENCE IS NOT ESSENTIAL; A QUICK MIND, ADJUSTABLE NATURE AND A ROUNDED EDUCATION IS NECESSARY; A HIGH SCHOOL GRADUATE ONLY WILL BE CONSIDERED; GIVE FULL PARTICULARS IN YOUR LETTER, ESPECIALLY AS TO YOUR EDUCATION, EXPERIENCE, IF ANY, AND SALARY DESIRED. V 703 Times Downtown.

YOUNG LADY, substitute stenographer and typewriter for three months during August and September, may be permanent position. In replying state age, references, experience, education, religion and salary desired. V 685 Times Downtown.

YOUNG LADY to take advertisements over the telephone; experienced preferred but not essential; must be accurate and conscientious worker; state age, salary expected and telephone. Z 2111 Times Annex.

YOUNG LADY for sales work, no previous experience required, to work on trade at sales counter; must write clear hand; salary $14 to start, with advancement; nice surroundings and lunch room. M 695 Times Downtown.

YOUNG LADY wanted in the export office of a large manufacturer as stenographic clerk; knowledge of geography essential; salary to start, $16 per week; write, stating experience. V 690 Times Downtown.

YOUNG LADIES to work in clerical department large insurance company; high school graduates preferred; good opportunity. Call Room 1208, 55 John St. mezzanine.

YOUNG LADY

to start at junior desk; high-grade publishing house; good opportunity for advancement; $12 per week to start. Write Box 714, 241 5th Av.

YOUNG LADIES wanted by large bank as typists and adding machine operators; good salary and opportunity for advancement. V 686 Times Downtown.

YOUNG WOMEN.

THE ACCOUNTING DEPARTMENT OF THE NEW YORK TELEPHONE COMPANY HAS SEVERAL VACANCIES FOR BOOKKEEPING CLERKS, JUNIOR CLERKS, FILE CLERKS, MESSENGERS; GOOD STARTING SALARY PAID; FIRST SALARY INCREASE AFTER FIRST OF THIRD MONTH FOLLOWING ENGAGEMENT, WITH FREQUENT INCREASES THEREAFTER. NEW YORK TELEPHONE COMPANY, ROOM 470, 18 CORTLANDT ST., NEW YORK.

YOUNG WOMEN for positions as clerks and file clerks in office of gas corporation; experience unnecessary; good chance for advancement. Address P. O. Box 326, City Hall Sta., N. Y.

YOUNG WOMAN with experience to supervise cafeteria in an employees' lunch room; address stating age, experience and salary expected. V 704 Times Downtown.

YOUNG WOMAN to take charge of a small lunch room for girls; some training or practical experience desirable; advancement to better positions. V 705 Times Downtown.

YOUNG WOMAN for clerical work; able to use typewriter; filing and mailing; pleasant conditions; hours 9-5. State experience and salary desired. A 771 Times Downtown.

WE WANT TO TALK WITH

GIRLS who seek permanent business positions where there is definite assurance of rapid promotion.

GIRLS who seek a business occupation they can be proud of.

GIRLS who want to have the satisfaction of doing something worth while for good pay.

We now have positions for such girls in several departments. No experience is required.

The starting salary is $15.00 a week. Capable girls can soon reach earnings of $25.00 to $30.00 a month. Apply at
Manhattan, 1,158 Broadway, corner 27th St.
Bronx, 376 East 150th St.
Brooklyn, 81 Willoughby St.
Above offices also open evenings until 8 P. M., Saturdays to 4 P. M., Sundays 10 A. M. to 2 P. M.
Manhattan, 183 Broadway, corner Day St.
Brooklyn, 338 Broadway.
Or telephone Madison Square 12000,
NEW YORK TELEPHONE COMPANY.

HELP WANTED—Female.

$13.00 GIRLS $18.00

over 14 years, to fill paper pattern orders; 44 hours, half day Saturday; bring working papers. Apply to
The Butterick Publishing Co.,
Spring and Macdougal Sts., N. Y.
Take 7th Av. Subway to Houston St.

Instruction.

HOW TO GET A POSITION
YOU'LL BE PROUD OF.

In one month we will prepare you for a good position as file clerk and place you. You'll know thoroughly all up-to-date filing systems, indexing, cataloging, &c. You'll get good pay and real responsibility. Come in and talk it over. Classes now forming. Write for catalog.
NATIONAL TRAINING SCHOOL
FOR FILING,
125 West 42d St. Phone Bryant 6618.

HOTELS NEED TRAINED WOMEN—Big demand for high-salaried executives; past experience unnecessary; we train you by mail and put you in touch with big opportunities; write at once for particulars, Lewis Hotel Training School, Desk 118, Washington, D. C.

PRIVATE SECRETARIAL TRAINING.
PRATT SCHOOL, 49th St. and 4th Av.
Registered by Board of Regents; individual instruction; must be over 16 years old; advanced registration and references required.

BATIK.

You can learn to do batik, the art beautiful. Edgar A. Simonyi, 270 5th Av. Madison Square 2157.

Independence for every woman. Learn how Marinello Methods of Beauty Culture can raise your income. Call or write today. Marinello, 366 5th Av., 4th floor.

EARN $25-$75 weekly through Prof. Rohrer's Famous Hairdressing, Manicure, Beauty School; circular explains. 119 West 42d St.

Employment Agencies.

HAMILTON
EMPLOYMENT SERVICE.
6 Church St.
One block west of Broadway.
One block below Cortlandt St.
NEEDS 65 GIRLS.
Ask for Miss Frantis.
NO REGISTRATION CHARGE.

JUPP AGENCY, 82 NASSAU.

Stenographer, electrical, $30; insurance, $25; law, $30; biller, $20; dictaphone, $25. Elliott Fisher; hundreds filers, typists, clerks, switchboard.

HIRST OCCUPATIONAL EXCHANGE.
160 BROADWAY.
All classes of office positions open for efficient applicants. Register free.

BABCOCK AGENCY,
507 FIFTH AV., VANDERBIL

Classified Advertising Rates.

The New York Times

Count six words to an agate line. Per Agate (Minimum space two lines.) Line.
Agents Wanted..... 60c
Apartments to Let and Wanted..... 53c
Automobile Exchange..... 60c
Boarders and Board Wanted..... 45c
Country Board..... 63c
Employment Agencies..... 60c
For Sale..... 60c
Furnished Rooms and Rooms Wanted... 45c
Help Wanted..... 50c
Lost and Found (Sunday 60c)..... 53c
Mortgage Loans..... 60c
Real Estate, &c..... 53c
Situations Wanted..... 45c
Per Word.
Business Opportunities (Agate Caps 20c) 12c
Buyers' Wants..... 15c

For insertion in the Sunday edition, Real Estate display and Automobile Exchange advertisements must be received in the Times Building by 6 P. M. today (Friday). Business Opportunity and other classified announcements by 12 o'clock noon Saturday.

For insertion in the daily edition, classified advertisements must be received by 5 P. M. on the day preceding insertion.

HELP WANTED—Male.

TIMEKEEPER, experienced, for machine shop of 100 men. Potdevin Machine Co., 1,221 38th St., Brooklyn. W 641 Times Downtown.

TRAFFIC MAN.
WHO IS EXPERIENCED, FOR LARGE MACHINE MANUFACTURING CONCERN; STATE AGE, EXPERIENCE AND WAGES EXPECTED. BOX 271, 280 CABLE BLDG.

TRAVELING SALESMAN.
Wanted, experienced paint and varnish salesman by large export corporation to cover West Indies and Central America; under 35 preferred; thorough knowledge of Spanish essential; salary; opportunity. Address C. K., 255 Times Downtown.

TYPIST.
Experienced, rapid Underwood operator in the accounting department of a large organization; unusual opportunity for young man capable of development; state full particulars and salary desired. Address T. L. W., Post Office Box 780, City Hall Station.

WINDOW DRESSER and card writer, good opening for an experienced man who can furnish good reference as to ability and character. Application will be treated confidentially. D. B. Loveman Co., Chattanooga, Tenn.

YOUNG MEN—College graduates or undergraduates as camp leaders in Fresh Air Camp; pleasant outdoor Summer work; salary, living and other expenses; those interested in social welfare work preferred; work begins immediately; in replying state qualifications, salary expected, etc. V 701 Times Downtown.

YOUNG MAN, ambitious, about 18 to 22 years of age, wanted in the order department of a structural steel warehouse located in Long Island City; only bright, energetic young man need apply; previous experience not necessary; reply by letter stating age, qualification, salary and reference. Z 2125 Times Annex.

YOUNG MAN as runner and assistant in cashier's department of an investment house; knowledge of typewriting necessary; reply, stating experience, education and salary desired to start. Address E. S. G., P. O. Box 372, City Hall Station, New York.

YOUNG MAN—There is a future for a young man with Christian concern, who is willing to begin by making himself generally useful around the office. Apply in own handwriting, stating salary expected. Z 2107 Times Annex.

YOUNG MEN, high school graduates preferred, wanted to work in statistical department large insurance company; salary $75.00 monthly. Reply fully, giving age, experience and references, W 650 Times Downtown.

YOUNG MAN, experienced in wholesale and retail drug business for clerical position in sales department of manufacturing chemical and pharmaceutical house; state salary expected, qualifications and references. A 693 Times Downtown.

YOUNG MAN possessing high school education and business experience to act as office assistant; must be tactful correspondent and thoroughly capable of doing office detail; Christian firm. Z 2099 Times Annex.

YOUNG MAN
to assist in sales and advertising department of large manufacturing concern; good opportunity for advancement; salary $14 to $16 to start. A 544 Times.

YOUNG MAN, preferably one who has worked in office of printing establishment, to keep records and place orders in purchasing dept. of publishing house; excellent opportunity. S. C. G., 37 Times.

YOUNG MAN—Large export and import house desires young man, age 16 to 19, willing to learn the export and import business; good chance for advancement. W 640 Times Downtown.

YOUNG MAN to take charge of stock and assist in shipping department; splendid chance for advancement; one who has knowledge of shoe business preferred. A, Al, 546 Times.

YOUNG MAN
for clerical work; must be experienced. Apply in person to Employment Department, AMERICAN MACHINE & FOUNDRY CO., 5,320 2D AV., BROOKLYN.

YOUNG MAN to do clerical work in new car department of automobile agency. Excellent opportunity for advancement. Apply in person. Bronx County Auto Co., 607 Bergen Ave., 149th St., Bronx.

YOUNG MAN for order department work; knowledge of shipping and routing; good penman; pleasant working conditions; hours 9-5; state experience and salary desired. A 769 Times Downtown.

YOUNG MAN, 21-25, with knowledge of the electrical line, for purchasing dept. of electrical concern, opportunity for right man. Call, 17 Park Place.

YOUNG MAN, well educated; good appearance. Apply by letter only, giving full details, phone number, &c., Mr. W., 1,713 Fulton Av., Bronx.

YOUNG MAN to assist branch sales office large manufacturing company; excellent opportunities; references required. A 599 Times.

YOUNG MAN, well educated, good appearance; apply by letter only, giving full details, phone number, &c., Address Mr. W., 1,713 Fulton Av., Bronx.

YOUNG MAN,
18-24, for stock work, large hardware concern; excellent opportunity; state age, experience. M. K., 251 Times Downtown.

YOUNG MAN, 18-20, clean-cut, aggressive, outside position in city; good opportunity; salary $20; state phone number and references. W 626 Times Downtown.

YOUNG MEN, 18 to 21, wanted in bank; a little experience required; high school graduates preferred; state age, experience and salary expected. T 105 Times.

YOUNG MEN for stock and packing room, wholesale hosiery. Oscar Schmed, 19 East 24th. Call between 9:30 and 10:30 A. M.

YOUNG MAN, some mechanical experience for repair work; call before 10 o'clock. Cincinnati Time Recorder Co., 9 Church St.

YOUNG MAN for general work in proving department of lithographing concern. Call H. G. Miner Litho Co., 520 West 26th.

YOUNG MAN, ledger clerk large manufacturing concern; state salary, religion and experience. A. A. 543 Times.

YOUNG MAN, 18, for general office work, must be bright and willing, opportunity. Call, purchasing department, 17 Park Place.

YOUNG MEN, 16 to 18, wanted in bank; state age, experience and salary expected. T 106 Times.

YOUNG MAN—General office work, Christian firm. Spring 8261, Extension 10.

A well-known artist will be glad to compensate man or woman of wide acquaintance who will assist him in obtaining commissions for portraits. Artist, Z 2094 Times Annex.

Instruction.

UNDECIDED?
Are you still undecided as to what your right vocation is? If you have decided, are you sure that your decision is the right one? Find out now what your life work should be, by reason of your natural talents and abilities. Our trained analysts can, from the study of the face, determine the right job for you. This study is based on proven scientific laws. Come in and ask us all about it. Booklet "C" on request. Morton Institute, Inc., 25th St. & Broadway (15th St.), New York. Tel. Chelsea 4054.

BECOME AN EXPERT BANKER.
Banks all over the nation are in need of more competent employes. Big salaries are given to men and women trained in Banking and Finance. Read our booklet, "Opportunities in Banking and Finance." Write, call or phone
Bryant—8620
LA SALLE EXTENSION UNIVERSITY,
112-114 West 42d St., New York.
Evening Appointments Arranged.

HOTELS NEED TRAINED MEN—Big demand for high-salaried executives; past experience unnecessary; we train you by mail and put you in touch with big opportunities; write at once for particulars. Lewis Hotel Training School, Dept. 113, Washington, D. C.

THE NEW YORK SCHOOL OF SECRETARIES.
Three months' course. Individual instruction. Students on probation. Graduates registered.
32 West 42d St. V. M. Wheat, Director.

BOOKKEEPERS AND CLERKS, to train under certified public accountants for $2,000 to $6,000 openings as cost accountants, auditors and executives; new home-study plan; satisfaction guaranteed. D. E. TOWLE, 906 TRIBUNE BLDG., N. Y. C.

ACCOUNTANCY—New Summer classes are now forming, day or early evening sessions. Write for helpful booklet, "Your Market Value," and Bulletin 23. Pace & Pace, 30 Church St., N. Y.

LEARN TO BE A CHAUFFEUR—Pleasant and profitable work; day and evening classes. Send for free booklet and visitor's pass. West Side Y. M. C. A., 303 West 57th.

HELP WANTED—Male.

Employment Agencies.

AMERICAN
EMPLOYMENT
EXCHANGE,
C. P. HASBON, J. J. McLAUGHLIN,
Pres. Mgr.
U. S. REALTY BLDG.,
115 BROADWAY.
Exclusive employment agents
for many of the leading concerns of New York.

COLLECTION CORRESPONDENT—$35-30; large rubber concern uptown requires the services of two young men familiar with legal terms and experience; very good opportunity; must be filled immediately.

EXPORT MAN—$40-45; downtown concern; age 23 to 40; knowledge of Spanish; familiar with ocean and railroad cargo; handle own correspondence, shipping, &c.; a wonderful opening for a man with initiative and executive ability; must be filled at once.

BOOKKEEPER—$35-30; uptown motor company; young man with a good working knowledge of D. E. system, especially ledger work; must be filled at once; also many others.

STENOGRAPHER—$23 to start; steel concern; downtown; quick advancement; excellent opportunity; many other positions open; salaries $22-35.

TRAFFIC CLERK—$24; young man age 25, who understands freight rats, etc.; excellent opportunity.

CLERKS—$16-22; assistant bookkeepers $22-$23; ledger clerks $22; stock clerks, stationery, $22.

HAMILTON
EMPLOYMENT
SERVICE
H. C. HENRY GAIL HAMILTON
6 Church St.
One block west of Broadway.
One block below Cortlandt St.
NEEDS 184 MEN.

HIRST OCCUPATIONAL EXCHANGE,
WALL ST. SPECIALISTS, 60 BROADWAY.
Mechanical draftsman, $200; bank openings for experienced bookkeepers; individual ledger bookkeeper, rack clerk; timekeeper, $42.50; storekeeper, $1,800; bookkeepers, stenographers, clerks, &c.; register free.

JUPP AGENCY, 82 Nassau. Stenographer, $125; beginners, filer, $20; filer, $16; boys.

BABCOCK AGENCY,
507 Fifth Ave., Vanderbilt 9824.
Many good openings. No registration fee.

AUTOMOBILE EXCHANGE.

AMESBURY CADILLAC (1920) Suburban Sedan; CUNNINGHAM (1920) limousine town car. F. TURNER, 20 Broad. Phone 4473 Rector.

BIDDLE, 1918, 4-passenger speedster, 6 wire wheels; like new; mechanically perfect. Roman Motor Corp., 1,981 Broadway (67th).

BUICKS, touring and roadsters, 1919-18; CADILLAC, 4-passenger, 1917; OLDSMOBILE chummy, 1919-18; OLDSMOBILE touring 1919-18; COLE touring 1919-18, bargain; HUDSONS, sedans and tourings, 1918-17; MAXWELL touring 1919-18; OAKLAND touring 1916; REO touring 1916.
DON'T PAY BROADWAY PRICES
WE SAVE YOU 25% ON 58TH
AUTOMOBILE WAREHOUSE CO., INC.,
216 West 58th St., Near Broadway.

BUICK 1920 Roadster.
CADILLAC 60 Phaeton.
CADILLAC 59 Victoria.
CADILLAC 57 Suburban Sedan.
CADILLAC 57 Touring.
MARMON 1920 7-Pass.
PIERCE-ARROW Series 4 "66" Touring.
PIERCE Dual Valve Delco Touring.
SCHOONMAKER & JACOD,
2,000 BROADWAY (68TH). Columbus 2000.

BUICK coupe, late 1918, like new. Blomquart, 1,828 Webster Av., near 176th, Bronx. Phone Tremont 4440.

BUICK, 7 passenger, touring, fine condition, owned by private party. 31 Graham St., Jersey City, N. J.

BUICK 1920 ROADSTER.
Brouner, 2,124 Broadway, 74th St.

BUICK, 4 cylinder runabout, like new, fully equipped. $325. 203 W. 128th.

BUICK, 1918, 5 passenger, fine condition, sacrifice quick sale, 222 W. 83d.

BUICKS, 1919, 1920 TOURINGS
Roadsters. Flack, 238-240 West 54th St.

BUICK 1919 touring; good cord rubber; $1,300. Mr. Quillen, 219 West 58th.

BUICK, 1919, 5-passenger; must sell at once. Miss Friedman, Circle 2077.

BUICK, 1919, runabout, like new; must sell, 1,981 Broadway, corner 67th St.

BUICK Little 6ix runabout; excellent condition. Smith, 154 W. 124th. Morningside 176.

BUICK 1919 touring, perfect; new paint bargain. Scott. Circle 2222.

BUICK sedan, 1917; must sell. Wadsworth Auto Supply Co., 1464 St. Nicholas Ave.

BUICK, 7-passenger 1920 tourings; condition new. Curry, 514 West 146th.

CADILLAC, suburban sedan, 1920 delivery.
CADILLAC, 1919, 4-pass. phaeton.
CADILLAC, 1919, 7-pass. touring.
PACKARD, 2-35 Fleetwood, French Broug'm.
PACKARD, 1916, 5-35, sedan, Brougham body.
PACKARD, 1918, 3-35, Fleetwood runabout.
OLDSMOBILE, 1920, 7-pass. touring.
OWEN MAGNETIC, 1919, touring.
WILLYS-KNIGHT, town landaulet.
DANIELS, 1919, 7-pass. touring.
MARMON, 1919, 7-pass. touring.
STUTZES, 1919, 4-pass. and roadster.
MERCER, 4-pass. speedster and runabout.
LOCOMOBILE, 7-pass. tour., latest delivery.
MURRAY, 1919, touring.
HYGRADE AUTO EXCHANGE,
802 7th Av., Cor. 52d. Circle 1964.

CADILLACS.
Each one of these cars have been through the Cadillac shop and are ready for immediate delivery. Model 57, 7-pass. limousine, repainted, 4 new United States royal cord tires. Model 55, 4-pass. Victoria, repainted and slip covers. Model 53, 7-pass. touring, repainted, all tires new.
NEWARK BRANCH.
DETROIT CADILLAC MOTOR CAR CO.,
536 Broad St., Newark, N. J. Tel. Mulberry 3240. Used car department.

CADILLAC 1919 Touring, 7-passenger.
CADILLAC 1919 Phaeton, 4-passenger.
CADILLAC 1918 Limousine, Amesbury Sedan.
CADILLAC 1917 Sedan.
PACKARD 1918 Touring, 7-passenger.
PACKARD 1918 Sedan.
PACKARD 1917 Fleetwood Town.
STUTZ 1919 touring, 7-passenger.
PIERCE 1915 Touring, 5-passenger.
LOBELL-ABORN, 237 W. 55th St.

CADILLAC.
Model 55 town car, in fine condition; just overhauled and painted at cost of nearly $1,000; can be bought for $1,500. A 1914 5-passenger touring for only $300.
ELLIS MOTOR CAR COMPANY,
416 Central Av., Newark, N. J.
Telephone Mulberry 4000.
Pierce-Arrow Distributers.

CADILLAC 1919 4-pass. sport.
CADILLAC 1919 runabout; wire wheels.
CADILLAC 1919 FE Victoria; metal back.
CADILLAC 24 series brougham town car.
CADILLAC 1918 touring; new paint.
Out one price before buying elsewhere.
CADILLAC AUTO EXCHANGE,
Cor. 56th St. and 7th Av. Circle 5306.

CADILLAC 1920 AMESBURY TOURING, 57 EE., practically new, run 3,800 miles; handsomest car in city; guaranteed mechanically perfect; will sacrifice; make offer. Rippeth, Hotel Cumberland.

CADILLAC "57" SEDAN,
Fully equipped; new cord tires; special color; like new throughout; will consider trade. Brenner, 2124 Broadway.

CADILLAC 1917, 7-passenger touring; overhauled and revarnished; cord tires; low mileage; make offer. Adelphi Warehouse, 152 West 90th. River 1773.

CADILLAC, 7-passenger touring, late 1917; model 55, excellent mechanical condition, good rubber; appointment, phone owner, Gramercy 1336.

CADILLAC 1917 roadster, just been revarnished, mechanically perfect, low mileage, cord tires; make offer. Adelphi Warehouse, 152 West 90th St., Riverside 1773.

CADILLAC slight touring car; owner wishes to sell; can be seen Forest Hills Garage, Forest Hills, Long Island.

CADILLAC 1918 7-pass.; mechanically perfect. Roman Motors Corp., 1,981 Broadway (67th).

CADILLAC type 57 limousine; exceptional. Slocum, 1,926 Broadway, Room 604, care Lawrence.

CADILLAC late 4-pass. sport; splendid condition throughout; any inspection; exceptional bargain. Owner, Schuyler 6060.

CADILLAC Victoria, double letter, metal back, Westinghouse air springs; like new. Auto Electric Service Co., 245 West 55th.

CADILLAC 57 MODE LIMOUSINE
second series; perfect condition; fully equipped. W. A. Frock, 413 West 55th St.

CADILLAC sedan, type 57-J; bargain for quick sale. Blomquart, 1,828 Webster Av., near 176th, Bronx. Tremont 4440.

CADILLAC 1919 double letter touring, bargain. Cook & Macconnell, 630 5th Av.

CADILLAC 1918 7-passenger touring; exceptional bargain. Seen 121 West 64th. Meyer.

CADILLAC "57" town limousine; slightly used; bargain. Seen 123 West 64th. Meyer.

CADILLAC "57" runabout; excellent condition; make offer. 122 West 64th. Meyer.

CADILLAC late 1919 double letter touring; excellent condition. Schuyler 2352.

CADILLAC "57" Amesbury sedan, perfect, make offer. Seen 123 W. 64th. Meyer.

CADILLAC, 1920, model "59," 4-passenger touring, R. Underhill, 9849 Vanderbilt.

CADILLAC, 1917, 7 passenger, touring, just painted, with sacrifice. Calder, 2,444 B'way.

CADILLAC 1917 Roadster; perfect condition. 320 West 70th St.

CADILLAC sedan 1920, driven 1,200 miles. R. Underhill, 9849 Vanderbilt.

CADILLAC, 1918, double letter sedan; bargain. Cook & Macconnell, 630 5th Av.

CADILLAC 1919 Amesbury sedan, R. Underhill, 462 Madison Av. Vanderbilt 9849.

CADILLAC 1920 TOURING, 57 J. J., exceptional car; sacrifice. Scott. Circle 2222.

CADILLAC victoria coupe; wire wheels; like new. Kerrigan-Bowers, 306 7th Av.

AUTOMOBILE EXCHANGE

CADILLAC 57 SPEEDSTER.
CADILLAC 57 SPORT 4-PASS.
CADILLAC 57 TOURING 7-PASS.
CADILLAC 57 SEDAN.
CRANE SIMPLEX HEALY LIMOUSINE.
AUSTRIAN DAIMLER 4-PASS. SPORT.
ANDERSON 1920 SEDAN AND 4-PASS.
CHANDLER 1918 DESPATCH.
DANIELS 1918 7-PASS. TOURING.
MARMON 1919 CHUMMY.
MERCER, 1795 and 1916 Sporting 4-pass.
MURRAY 1918 SPORTING, 4-PASS.
NATIONAL 1919 SPEEDSTER.
PACKARD 1919 FLEETWOOD COUPE.
PACKARD 1919 3-25 SPECIAL SEDAN.
PACKARD, 5-29 FLEETWOOD ROADSTER.
PAIGE 1920 4-pass. Sport and Sedan.
PHIANNA 1918 4-pass. Sport and Sedan.
REVERE 1920 4-PASSENGER.
STUTZ 1920 and 1918, all models.
100 Other Cars on Display.
ALL CARS GUARANTEED 4 MONTHS.
BURRELLE'S AUTO SHOW,
1,680 Broadway, at 53d St. Phone Circle 7232
OPEN EVENINGS.

CADILLAC 1919 TOURING.
BRENNER, 2,124 Broadway (74th St.)

CHANDLER Chummy roadster, 1920 model; $1,700; a bargain. Inquire "Jack," care International Garage, 232 West 40th St., City.

CHANDLER Chummy roadster, 1918. Behrman, 2180 Broadway. Schuyler 3531. Open evenings, Sunday.

CHANDLER DISPATCH, 1920, $2,000
RUBEN, GREELEY 5665.

CHANDLER—Just like new; sacrifice to quick buyer. 411 East 151st.

CHEVROLET—BIG BARGAIN.
Slightly used; new car guarantee; small payment cash, balance 10 months. M. S. Motor Corporation (Elgin Six Agency), 351 East 149th St., Bronx. Melrose 10032.

CHEVROLET 490 Sedan; in good condition. Hulett Motor Car Co., 12 West 62d St.

COLE "8," 1920, four-passenger, sport model; practically new; absolutely perfect in every way; substantial saving from list; immediate delivery. Smith, 250 West 63d.

COLE 1919 4-passenger sport. Behrman, 2,180 Broadway. Schuyler 3531. Open evenings.

COLE 1919 touring; immediate cash bargain. Inspect at 123 West 64th. Meyer.

COLE 1920 suburban sedan; slightly used; bargain. Seen 123 West 64th. Meyers.

DODGE TOURING, $975;
balance, $375, 10 monthly payments; new car guarantee. 351 East 149th. Elgin Six Agency. Melrose 10032.

DODGE Roadster 1919; in excellent condition. Hulett Motor Car Co., 12 West 62d St.

DODGE Touring 1918; in excellent condition. Hulett Motor Car Co., 12 West 62d St.

DODGE, 6 cylinder, 5 passenger, good condition; $850. 203 W. 128th St.

DODGE Touring, 1918; excellent condition, like new. 186 East 64th. Plaza 4016.

ELGIN SIX, LATE 1920,
touring; new car guarantee; must sell; easy terms arranged; free instructions given. Elgin Six Agency, 351 East 149th, Bronx. Melrose 10032.

ESSEX touring, practically new, driven little; many extras. Phone 3357 Audubon.

F. I. A. T., latest touring, 1918 Italian motor, the only one allowed across; owned and built by Fiat chief engineer; a real car without rivals; price $4,800. Phone Sumset 2477.

FIAT (foreign) 25-35 4-passenger touring; wire wheels. R. Underhill, 9849 Vanderbilt.

FORDS, touring, sedans, coupes, trucks, prompt delivery; time payments. Wadsworth 5494.

FORDS, touring, roadsters, suburban, coupelets; commercial 29th Century Auto, 250 West 54th.

FRANKLIN, private owner going west, sell 1918 chummy roadster, 20,000 miles, completely overhauled and repainted, A1 condition; 4 new shoes with extra demountable rims, full coverage insurance (10 months to run), 1920 N. Y. licenses; quick sale take $1,675.00. K460, Times.

FRANKLIN 5-passenger touring; sacrifice $1,500; owner's private stable, 148 East 20th.

FRANKLIN 1920 5-passenger, like brand new. Phone 990-W Bergen.

FRANKLIN, 1918; touring, looks and runs fine, will sacrifice. 222 W. 83d.

HAYNES, 1918, 7-passenger touring, mechanically perfect; wire wheels; cord tires; low mileage; make offer. Adelphi Warehouse, 152 West 90th. River 1773.

HAYNES late 1917 touring, powerful motor; overhauled, newly painted; A1 mechanical condition; full equipment; 6 good spares; many extras; $1,150. M. Stuyvesant 910.

HUDSON 2-pass. speedster (Walton type); extra seat; wire wheels; make offer. Bremer, 2,124 Broadway (74th St.)

HUDSON super six, four-passenger; just painted and spent $500 on motor; $1,450. Phone Mr. Gross. Circle 4528.

HUDSON SEDAN, $1,800.
Luxurious seven-passenger; complete equipment; like new. Garage, 305 West 79th.

HUDSON super six 1917, 7-passenger; 5 new tires, plenty extras; perfect condition. 186 East 64th. Plaza 4016.

HUDSON, SPORT MODEL, $1,500.
Smart four passenger touring; complete equipment. Garage, 305 West 79th.

HUDSON, super six, like new, 7 passenger, equipped; $1,975. 203 W. 128th St.

HUDSON, 1919, 4-passenger; must sell at once. B. Weekes, Circle 2078.

HUDSON super six, Model J; like new; sacrifice. 411 East 151st St.

HUDSON 1918 touring car; excellent condition. Smith, 154 W. 124th. Morningside 176.

HUPMOBILE 1920; special sport body. L. S. Dean. Plaza 8108.

HUPMOBILE, latest model, 4 cylinder, 5 passenger, equipped; $875. 203 W. 128th.

HUPMOBILE 1917, for sale; 7-passenger; first class condition. Phone Bedford 670.

HUPMOBILE, 1920, touring, run 3,100 miles, practically new, bargain. 222 W. 83d.

KING, eight cylinder, seven passenger, like new, equipped; $950. 203 W. 128th.

KISSEL, custom built speedster, 1920 model; A1 condition; purchaser abroad; $300 discount; demonstration; inspection 552 W. 58th St. Address KisselKar, 11 Broadway, room 1368, Bowling Green 8284.

LANCIA 4-passenger sport touring; sacrifice $1,500; amazingly and mechanically perfect; seen owner's private stable, 148 East 20th.

LIBERTY, 1919, 5-pass. touring; like new; sell reasonable. 1,981 Broadway (67th).

LOCOMOBILE.
48 H. P. Limousine.
Latest Model.
Has been run 1,000 miles.
Exceptional bargain.
Six new cord tires.
Car guaranteed by us.
G. M. Brock. Columbus 7750.
LOCOMOBILE COMPANY,
61st St., West of Broadway.

LOCOMOBILE.
1918, 48 H. P.
Seven-Pass. Touring.
Rebuilt and newly painted.
Equipped with 6 cord tires.
Reasonably priced.
G. M. Brock. Columbus 7750.
LOCOMOBILE COMPANY,
61st St., West of Broadway.

LOCOMOBILE.
48 H. P., 4-Pass. Sport.
Six new cord tires.
Run 500 Miles.
Guaranteed by us.
Reasonably priced.
G. M. Brock. Columbus 7750.
LOCOMOBILE COMPANY,
61st St., West of Broadway.

LOCOMOBILE, 1917, limousine, landaulet, special body; all cord tires; newly painted; mechanically perfect; owner going abroad; make your offer. Adelphi Warehouse, 152 West 90th. River 1773.

LOCOMOBILE 1919, 48 H. P., 7-passenger touring; rebuilt and newly painted; covered with new car guarantee; reasonably priced. G. M. Brock, Locomobile Company, 61st St., West of Broadway. Columbus 7750.

LOCOMOBILES—Private owner offers two, 1915, "48," touring and limousine, perfect running order; have been used privately; price for two, $3,500. Phone Greenpoint 807.

LOCOMOBILE 7-passenger touring, 6-48, perfect condition; Westinghouse shock absorbers; 4 new cord tires; demonstration. Phone Owner, Rector 8222.

LOCOMOBILE 7-passenger touring; fine class condition; bargain. Presto, 3 Vandam St.

LOCOMOBILE 48, latest 4-passenger sport model. Columbus 4086, 25 West 62d.

MARMON, 1917, 7-passenger touring, like new; low mileage; cord tires; will exchange; make offer at Adelphi Warehouse, 152 West 90th. River 1773.

MARMON Chummy roadster, 1918; overhauled and repainted; sold with a guarantee. Behrman, 2180 Broadway. Schuyler 3531. Open evenings.

MARMON—7-passenger, 1919 touring; run 6,000 miles; new rubber, fine condition; soon to be appreciated. S. Lopez, 626 West 153d.

MARMON 1918 CHUMMY ROADSTER.
Excellent condition; reasonably priced. BRENNER, 2,124 Broadway (74th St.)

MARMON touring and roadster, perfect condition, big sacrifice. Phone 803 Morristown, New Jersey.

MARMON, early 1918 chummy; owner must sell; appearance and condition new. Ripa Bay Garage, 41st St., near 3d Av.

MARMON 1918 touring; slightly used; exceptional value. Seen 123 West 64th. Meyer.

MERCEDES, town body, shaft drive. Plaza 3331.

MERCER RUNABOUT LATE 1919.
Run 3,900 miles; guaranteed like new; every possible equipment; cord tires; leaving city, will sacrifice. Rippeth, Hotel Cumberland.

MERCER 4-pass. sport touring; bargain. Blommaert, 1,828 Webster Av., near 176th, Bronx. Phone Tremont 4440.

MERCER, runabout, 1918, beautiful car, must sell at once. Calder, 2,444 B'way.

MITCHELL 1918 chummy roadster, five-passenger; recently overhauled; five cord tires; extra fine appearance. Sous Garage, 453 West 167th St., or phone Cortlandt 6052.

AUTOMOBILE EXCHANGE.

MITCHELL, 5-passenger, excellent condition, equipped; demonstration; bargain, $650; phone Fordam 1415.

MITCHELL 5-passenger touring, 1918, in excellent condition. Hulett Motor Car Co., 12 West 62d St.

MURRAY 1918, 7 passenger touring car, perfect condition; price $2,000; no dealers. Phone Franklin 1240.

NATIONAL coupe, 6-cylinder; wire wheels; very smart town car; lots of power; owner going to Europe will accept $1,500 for immediate cash sale. Phone New Rochelle 3123 for demonstration.

NATIONAL, late 1918 model, 5-passenger roadster; smart looking and in excellent condition. Phone Broad 4528 weekdays till 3 o'clock.

NATIONAL 7-passenger touring; excellent condition; new tires; bargain. Watkins 4500.

OAKLAND four-season sedan, 1920, wire wheels; run 3,100 miles; sacrifice $1,500. Telephone Closter 12. Don't make offers.

OAKDALE, little six, latest model, five passenger; $750. 203 W. 128 St.

OLDSMOBILE, eight cylinder, seven passenger, 1920 model, run 500 miles, perfect condition; anyone looking for a practically new Oldsmobile can get immediate delivery and save a couple of hundred dollars. Phone Vanderbilt 2074.

OLDSMOBILE runabout, sport model; two extra seats in rear; six cylinder; two weeks old; good extra tire; reverses force me to dispose of it; immediate delivery; first $1,500 cash takes it. McGovern's Gymnasium, 5 West 60th St. Columbus 2028.

OLDSMOBILE sedan, 1920, driven 500 miles; guaranteed by the Oldsmobile Co. for one year; fully equipped with all extras; price reasonable for quick sale. Telephone Vanderbilt 4800.

OLDSMOBILE, late model 1918; like new; run only 7,000 miles; many extras; bargain; $1,200. Phone Union 3118W.

OLDSMOBILE Roadster, 6-cylinder 1918, in fine condition. Hulett Motor Car Co., 12 West 62d St.

OLDSMOBILE, 1920, model 37 sedan; has $250 extra equipment; must sell immediately. Intervale 4315, Apt. 1C.

OVERLAND touring, five-passenger, 1916; entire engine overhauled; many extras; excellent condition; $500. Call Madison Square 4707. Goldberg.

OVERLANDS.
Prompt delivery; $320 first payment, balance monthly. 3539 Broadway, cor. 145th.

OVERLAND AND WILLYS-KNIGHTS
reconditioned; all models; open evenings. WILLYS-OVERLAND, Inc., B'way and 50th.

OWEN Magnetic, Model 42, roadster, special body; delivered May, 1919; run 2,200 miles; price $4,500. Write Thos. Malone, 35 Charles St., for demonstration.

OWEN MAGNETIC, Model O-36, year 1918, 7-passenger touring; factory rebuilt; car in first class condition; price $3,250. Call Audubon 7657, weekdays.

PACKARD 2-33 touring car; in good condition.
PACKARD touring car, 1918; in good condition
PACKARD salon touring car, 1918; in good condition.
PACKARD Holbrook limousine, 1917; Westinghouse shock absorbers; in very good condition.
PACKARD MOTOR CAR CO.,
Westchester Branch.
Tel. White Plains 2990.

PACKARD 1917 7-passenger touring.
McFARLAN 1919 7-passenger touring.
MURRAY 1919 town car.
CHANDLER 1919 7-passenger touring.
Time payments considered.
INTERNATIONAL AUTO EXCHANGE,
150 WEST 55TH. CIRCLE 1808.

PACKARD For Sale—Seven-passenger car, touring body, 1918 model; in perfect condition; equipped with Flentje shock absorbers; newly painted; perfectly beautiful; price $4,000. A. Roman, H. Meyer, 15 Arch St., Norwalk, Conn. Phone 803.

PACKARD, "Chummy," 5-passenger, 1919, run 2,900 miles; also 4-passenger Sport with Deerham body, run 200 miles; cars in first class condition; price $4,500 and $7,200. Call Audubon 7657, weekdays.

PACKARD Chummy Roadster, 1917 model; body and motor excellent condition; new cord tires all around, mounted on wire wheels; price $2,400. Phone Vanderbilt 560.

PACKARD, 1917, 2-35 7-passenger, perfect condition; newly painted; will sacrifice. Interstate Auto Coach Works, 1,926 Broadway.

PACKARD 1918, 3-35 twin six, 7-pass. touring. A bargain. A. Jennings, 256 West 69th St.

PACKARD twin-six touring, fine condition, reasonable; 6 cord shoes; 9-5, Merriam, Clinton Garage, 513 West 57th.

PAIGE "6" SUBURBAN SEDAN.
Practically new; painted blue, with white wire wheels, cord tires, bumper, motometer, &c.; sacrifice $1,750. Tully, Circle 2720.

PAIGE 1918 SPORT MODEL.
Cord tires, slip covers; bargain.
BRENNER, 2,124 Broadway (74th St.)

PIERCE-ARROWS.
PIERCE-ARROW TOURING.
In any one of the following cars you will find the Pierce-Arrow quality, dependability and comfort at a substantial saving in price:
38 H. P. Dual Valve four-passenger Sedan.
38 H. P. Series Four Brougham.
38 H. P. Dual Vale Brougham.
48 H. P. Dual Valve seven-passenger Touring.
48 H. P. Series Four Coupe.
48 H. P. Series Four seven-passenger Touring.
48 H. P. Series Four Runabout.
ELLIS MOTOR CAR COMPANY,
416 Central Av., Newark, N. J.
Telephone Mulberry 4000.
Pierce-Arrow distributors in New Jersey for 14 years.

PIERCE ARROW.
1917, 38 H. P.
Five-Passenger Touring.
Overhauled and newly painted.
New top and side curtains.
Westinghouse air springs.
Price $4,400.
G. M. Brock. Columbus 7750.
LOCOMOBILE COMPANY,
61st St., West of Broadway.

PIERCE-ARROW 1918 "38" TOUR.
New tires, special finish.
BRENNER, 2,124 Broadway (74th St.)

PIERCE-ARROW 1919 dual valve, 7-passenger touring, at sacrifice; make offer. New Amsterdam Storage, 221 West 77th.

PIERCE ARROW, 1920, 48 H. P., six-passenger; delivered new five weeks ago; run 1,200 miles. Z 2007 Times Annex.

PIERCE, C-4, sport body, wire wheels, make offer. 157 E. 84th St.

RENAULT runabout; Victoria top; unusually attractive; in excellent condition; reasonable. Can be seen Garage, 42d St. and Central Park West.

REO 1916 coupe, 4-passenger; practically new cord tires. Phone Fordham 0677.

REO, 1917, touring, condition and appearance like new, bargain. 222 W. 83d.

ROAMER, 1919 touring, wire wheels; perfect condition; reasonable. 1,981 Broadway, corner 67th.

ROLLS-ROYCE limousine, Barker body, 4 speed transmission; Alpine type motor. "L. R. Best, Plaza 3331.

ROLLS-ROYCE landaulet, Brooks Ostruk body. A. J. Davis, Phone Plaza 8105.

ROLLS-ROYCE opera bus; could be converted into a runabout. Plaza 3331.

ROLLS-ROYCE SUBURBAN SEDAN. CIRCLE 5191.

SIMPLEX—On account of leaving town will sell my 7-passenger 50 h. p. car, limousine landaulet, Holbrook body; can be opened and closed; will; in fine condition. Consult manager Loton Garage, Circle 581.

STANLEY, 1920; latest model, 7-passenger touring; guaranteed; bargain. Tel. 3807 Paterson, N. J. 571 East 25th St.

STEARNS-KNIGHTS.
1918 4-cyl. 5-pass touring.
1917 4-cyl. 5-pass. touring.
1918 4-cyl. 7-pass. sedan.
1917 4-cyl. 7-pass. limousine.
Above cars are newly painted.
F. B. STEARNS CO.,
415 West 55th St. Phone Columbus 6108.

STEARNS KNIGHT seven-passenger touring; good condition; electrical starter; six good shoes; $885. Phone appointment Fordham 3270. Deutsch.

STUDEBAKER Big Six, 1920, seven-passenger touring; practically new; absolutely perfect in every way; substantial saving from list; immediate delivery. Smith, 250 West 62d.

STUDEBAKER 1919 7-passenger touring; fully equipped; may be seen between 6 and 7 p. m.; $1,500. Mrs. Kleydorf, 385 Central Park West, 8th floor.

STUDEBAKER, Touring 7-passenger; in excellent condition. Hulett Motor Car Co., 12 West 62d St.

STUTZ roadster, 1916; must dispose at once; newly painted and in good condition. Bryant 3967.

STUTZ 1918 bearcat speedster. Behrman, 2,180 Broadway. Schuyler 3531. Open evenings, Sunday.

STUTZ, 4-passenger 1918, 2,800 miles, $3,600. D. B. McIlwee, Jr., Morristown 111; evenings 1022.

STUTZ 4-pass. Sport, $2,650; like new; many extras. Brenner, 2,124 Broadway.

STUTZ 1917 Bearcat, perfect condition; newly painted. Sheridan, 207 West 75th.

STUTZ 1918 6-passenger touring; exceptional bargain. Seen 123 West 64th. Meyer.

STUTZ, late 1917, 5-passenger touring; exceptional car; many extras. Columbus 4086.

TAXICAB, S. G. V.—Overhauled; clock; sacrifice, leaving city. 326 East 110th.

WILLYS Overland Sedan; refinished in fine condition. Hulett Motor Car Co., 12 West 62d St.

WILLYS 6 Touring; in excellent condition. Hulett Motor Car Co., 12 West 62d St.

WINTON light six touring car; very complete equipment overhauled, repainted; guaranteed. The Winton Company, Broadway at 70th St.

WINTON, late 1916, good condition; cord tires; $1,300. Phone 1638 Orange.

Motor Trucks.

MOTOR TRUCKS—

LOST AND FOUND.

LOST—Black pocketbook containing unindorsed drafts and express checks to value of about $1,000, on sleeper from Boston, night of June 22. Liberal reward and no questions asked for return to Captain R. B. Libby, care Barber Steamship Lines, Inc., 17 Battery Place, N. Y.

LOST—Cigarette case, black enamel, studded with diamonds, in taxicab from 13 West 8th St. to the Biltmore Hotel and to the Rialto Theatre; name inscribed in case "E. Armistead Davis"; liberal reward. Mildred Adams, 13 West 8th St. Phone Stuyvesant 3288.

LOST—On Boston express train, or in Grand Central Station last Sunday night gold cigarette case with name Richard H. Hunt engraved on inside cover. Reward of $50 and no questions asked if returned to Marcus & Co., 544 5th Av.

LOST—Certificate No. B18208 for 10 shares Chicago, Milwaukee & St. Paul Ry. Co. preferred stock, in the name of William Marbourger, Jr. If found, please communicate with W. W. Lanahan & Co., Calvert Bldg., Baltimore, Md.

LOST—Wednesday, June 23, between 104th St. and West End Av. and 103d St. and Broadway, a scarf pin, pearl surrounded by diamonds; liberal reward and no questions asked. Room 614, 110 West 34th St.

LOST—Sunday, June 20, 1920, Broadway or Palace Theatre, gold fob initialed B. H. on black ribbon; reward for finder. Benjamin Bernstein, 2290 Broadway. Phone Wadsworth 3811.

LOST—June 15, brooch (pendant), 24 diamonds, Coney Island to Hotel Biltmore. Very liberal reward. Cashier Hotel Biltmore.

LOST—Chinese restaurant, 77th, Broadway, Wednesday evening, agarab ring; valued for associations. Reward, returned, Towne, 203 West 87th.

LOST—On Morningside Drive cane covered satchel containing private letters and dress. Very liberal reward if returned to 2,507 Broadway or call Schuyler 7845.

LOST—Diamond and sapphire bar pin, about 2¼ inches long, somewhere in Penn Station Sunday; suitable reward. Phone Gramercy 4700.

LOST—On New Rochelle train arriving New York June 23, 7:30 A. M. standard time, envelope containing papers. See Mr. Young, 478 5th Av. Reward.

LOST—Silk bag containing three rings, earrings, $6, in Grand Central, taxi to Penn Station, or station; reward. Lost Article Dept., Grand Central Terminal.

LOST—Circle of pearls, lady's gold pin, Friday noon, downtown. Reward if returned to Room 1701, 11 Wall St.

LOST—Wallet marked "Jack." Return to information desk, care Retail Research Association, 225 5th Av. Reward, Jackson.

LOST—$25 reward for platinum and diamond lafranette lost on 59th St., 7th St., or Madison Av. Apply to Platinum, 44 West 7th.

LOST—Gold pin with coral bar, Rector St., Trinity Place and Greenwich St. Return Bowl 1917, 71 Broadway.

LOST—Friday evening, small gold wrist watch at Strand Theatre or taxi; reward. McKee, 82 Beaver St.

LOST—Bank book No. 17747. Address B 508 Times.

LOST—Diamond stick pin, 33d St., 8th Av.; reward. Engel, Rhinelander 1051.

$75 REWARD

for return of gold cigarette case, monogramed "A. B. D." lost June 1, between N. Y. C. and Westchester, N. Y. L. H. and B. H. Weinberg, 595 6th Av.

Wearing Apparel.

LOST—Fisher fur neckpiece on St. John's Place Borough Hall car, Brooklyn, Thursday morning; finder liberally rewarded. Phone Miss Kahane, Watkins 304, or call 1,480 Eastern Parkway, evenings.

LOST—A mink neckpiece; night of June 22, in sight-seeing car en route from Coney Island to 42d St., New York; reward. M. Greene, 85 5th Av., New York, 10th floor.

LOST—Two-piece sable scarf, June 24, either in West Side Temple or Brown and White taxi; liberal reward for return to 9 South, 562 West End Av.

LOST—Tuesday night, Charlie's Restaurant, 50th St. West, cross fox neckpiece. Finder return Cafe Edouardo, Strand Theatre, 47th St. and Broadway, receive liberal reward.

LOST—Reward $25 for green Burberry coat left in taxi at French Line pier. Call Room 509, Fifth Av. Bldg. Gramercy 4100.

LOST—Mink scarf, Wednesday evening, from automobile; reward. Deschere, 547 West 157th St.

LOST—On 5th Av. above 42d St., Thursday afternoon, Fisher fur; reward. E. Walter, 116 Riverside Drive. Schuyler 5083.

LOST—White pleated silk skirt in Altman box, bus, upper Broadway stores; reward. Elliott, 434 West 129th. Mornings 3:30 481.

LOST—Sable Scotch collie, vicinity of Bay Shore; reward. Call Bay Shore 282 or Cortlandt 8070.

LOST—Cohan's Theatre, Saturday night, small sable neckpiece; reward. Miss Parish, Rita Brook, 29 West 42d. Vanderbilt 5750.

LOST—Brown and white collie; $50 reward. J. Prady, Liberty Theatre.

Cats and Dogs.

LOST—POLICE DOG; LAST SEEN CENTRAL PARK; NAMED ON DOLLAR ANABEL DADE HENDERSON, 344 WEST 72D. GENEROUS REWARD. HENDERSON, 143 EAST 49TH. PLAZA 3087.

LOST—Pekingese dog, female, white breast, strayed from 78 East 54th St.; reward. Plaza 3853.

FOUND—Irish setter, on June 23, at point where road from Pinelawn meets Farmingdale-Bayshore Road, Long Island. Address P. O. Box 294 Great Neck, or phone 410.

PERSONALs

MR. BENJAMIN SHENKMAN, TREASURER of KOES INCORPORATED, has resigned as Director and Stockholder of the above mentioned firm. He has transferred his entire stock to Koes Inc. Resignation went into effect June 18, 1920.

CANDY STORE AT 1,449 3D AV. IS SOLD; creditors should call before June 26, 1920.

TRUCKING.

Client moving furnishings from Boston to New York on June 27, 28. We are looking for return load. Powell & Co., 27 Cedar St. Phone John 4097.

SALE

U. S. Naval Ordnance Plant

Dayton, Ohio

Sealed bids will be publicly opened at the U. S. Naval Ordnance Plant, Dayton, Ohio, for the sale of the land, buildings and other government material of that plant, at 10 A. M., July 7, 1920. Catalogue of sale may be obtained from Commanding Officer U. S. Naval Ordnance Plant, Miami Chapel Road, Dayton, Ohio, or Lieut. Commander N. B. Farwell, U. S. N., Senior Member Board of Sale, Naval Station, Great Lakes, Ill.

HONOR STUDENT A MOTHER.

That the care of a baby daughter is no deterrent in the attainments of a college degree has been proved by Mrs. Howard Van S. Tracy, whose portrait appears next Sunday in The New York Times Rotogravure Picture Section.—Advt.

312 GET DEGREES AT CITY COLLEGE

Graduates Pledge Their Allegiance to Nation, State and City.

GEORGE McANENY SPEAKS

Says Country Needs Young Men of Character to Handle National Problems.

In the presence of 5,000 friends and relatives, 312 students yesterday received their diplomas at the seventy-fourth annual commencement of the College of the City of New York, the degrees being conferred in the college's Great Hall, St. Nicholas Terrace.

A stirring moment in the commencement came when as Nelson S. Spencer, '75, Vice President of the Alumni Association, was administering the ephebic oath, all of the graduates arose and with uplifted hands pledged their allegiance to the nation, State and city.

The exercises opened with the invocation by the Rev. Dr. Elliott Wilbur Brown of Union Theological Seminary. The degrees were conferred by Dr. Sidney E. Mezes, President of the college, who made a brief address to each group of graduates, expressing confidence in their ability to keep abreast of the times and to meet the problems that will come with the years.

McAneny Urges Public Service.

George McAneny, Chairman of the Board of Trustees, ex-President of the Borough of Manhattan, delivered the annual address to the graduating class and also presided at the commencement. He told the graduates of the necessity for young men in work and business. The country, he said, needs young men of character and action who will interest themselves in national problems and take an active part in meeting them.

There is a need, he continued, for young men who are willing to sacrifice their time for the public service. Great social and economic changes will come within the next few years, he predicts, and he thought the graduates would be able to keep up with these changes. He was certain, he said, that the college man acquires leadership, and urged the graduates to strive for achievement.

Mr. McAneny made no direct reference to the League of Nations, but expressed the opinion that a better understanding of the world and its conditions would result from a common agreement among the peoples of the world. He was convinced, he added, that the United States could enter into such an agreement without sacrificing her Constitution, traditions or ideals.

The college's highest honor this year went to John Francis Xavier Finn, who was awarded summa cum laude for exceptionally high marks. The award to Mr. Finn was the highest honor to any student in three years, and the second time that summa cum laude has been bestowed in eight years. The cum laude was given to Dahin Edward Broggi, Maurice Iserman and Simon Sonkin, all three close behind Finn in scholastic standing.

Sixteen Prizes Awarded.

In all, sixteen prizes were distributed, as follows:

Pell Medals—To students who rank highest in all the studies of the year—Maurice Iserman and George E. White.

Cromwell Medal—For proficiency in history—Solomon Traub.

Ward Medals—Harry Charoes, chemistry; Frederick J. Scark and Henry S. Samat, natural philosophy; Bernard Kurz, economics; Maurice Iserman, government; Fred Marcus Miron, English; Joseph Horn, Latin; Harry T. Zansel, Greek; Louis Rosenthal, French; Benjamin Barkan, Spanish; Alexander H. Uhl, oratory; John F. X. Finn, composition; James L. Flynn, history; Matthew Finkelstein, algebra and arithmetic; Sidney Jacobs and Harry Verdilsky, algebra and geometry, and Joseph Meyer, descriptive geometry.

Rigg Medal—For the best English prose composition—Joseph Ingoua.

Kelly Prizes—To the writer of the best critique in the two literary societies—Bernard Hurwitz.

Claflin Medals—Louis A. Friedman, Latin; Abraham Hornestay, Greek.

Belden Prizes—William Herberg and Everett R. Levy, mathematics.

Ketchum Prizes—William Needles and Joseph Horn, history of philosophy; George Williams and Samuel Goldstein, economics, and to Aaron Furchan, honorable mention.

Roemer Prize—Leo I. Newman and Edward Milsen, poetry declamation.

Bennett Prize, to Frederick Oliver Holmes, best essay on a subject of American Government policy.

Ralph Weinberg Prize, to William Robert Macleod, for best English poem.

Prager Memorial Prize, to Jacob London and Maurice Iserman, high aggregate marks in studies.

General Tremain Prize, Louis Silverstein, first; Bernard Hurwitz, second; essays on causes of Civil War.

Board of Trustees Prize, to Jacob Wahrhaftig and Henry Miller, best orations.

Frieberg Memorial Prize, to George Friedman and Leo J. Linder, for second best orations.

Meyer Cohn Memorial Prize, to Morris Rosenblum, for best English essay by member of graduating class.

James R. Steers Prize, Hyman Cohen and David J. Schwartz, excellence in Department of Art.

Colonial Dames of State of New York Prize, to Louis Silverstein for dissertation on American Colonial history.

The du Pont Fellowship in Chemistry, awarded to Myron Hirsch.

After nineteen members of the second year class had been cited for honors for having attained at least fifty-five credits in prescribed courses, diplomas were awarded to the following:

BACHELOR OF ARTS.

Bauerman, Geo. K.	Geiman, Jacob
Bloomer, David	Goldwyn, David L.
Buckowitz, Phicus M.	Gottlieb, Charles.
Burney, Wm. S.	Grosh, Solomon H.
Barnett, Benjamin	Gfeiff, Morris L.
Bernstein, J. L.	Gruss, Bernard.
Berson, Charles	Goodfriend, Sidney
Brennan, Raymond C.	Goodman, Jerome
Brokhahne, V. R. W.	Garlock, Edward
Brecon, Philip	Gatof, Herbert S.
Bailty, Philip	Greenblatt, Harry A.
Ball, William	Glossman, Harry
Bartelt, Geo. W.	Handelsman, Benj.
Beckenstein, Maurice	Harris, Joseph R.
Bernstein, Edw.	Hellbraun, William.
Bleibtreu, John E.	Holmes, Frederick O.
Bruvermann, Louis	Hyman, Joseph.
Cohen, Alexander	Hogenauer, A. S.
Cohen, Harry	Huffner, George E.
Colin, Ralph P.	Iacol, Fred.
Canenico, Joseph J.	Jackson, W. S.
Cohen, Edward L.	Kalvesky, Louis
Cohen, Harry L.	Karsten, Edward H.
Doman, Leon H.	Kammuller, John A.
Davidson, Max H.	Kellogg, Dwight.
Dixon, Robert	Kolburne, Lumn L.
Drachsler, Leo M.	Kantor, Ira H.
Freiberg, S. J.	Katzenellenbogen,
Federstein, Abraham	Klein, David.
Finkelstein, Joseph F.	Korn, Charles,
Finn, John F. X.	Kresch, Maxwell.
Fanning, H. J.	Kramer, Leon.
Friedman, Abraham	Krengel, David.
Friedman, George	Lance, Saul J.
Friedman, Hyman	Lefson, Morris.
Goldberg, Harry L.	Livell, Paul.
Goomnits, Morris	Lebolsky, Harry B.
Lasinsky, Samuel B.	Seltelman, Solomon.
Linder, Leo J.	Siegel, William.
Lippenhitz, Max	Simon, Benjamin.
Magee, Sigmund.	Statt, Herbert M.
Marcus, Joseph.	Saatz, Morris E.
Meltzer, David.	Schlimer, Adolph.
Miron, Fred M.	Schwartz, David J.
Murray, John J.	Schwartzfarb, M. B.
Mailin, Albert M.	Shapiro, Benjamin J.
Macleod, Wm. R.	Silver, Philip.
McGee, James V.	Singer, Morris L.
Mandracchia, R.	Sulman, Leo.
Nathan M.	Stein, Jacob Z.
Polk, Irving	Sugarman, Robert H.
Paleg, Leon.	Swerling, Albert.
Rause, George D.	Trosten, David.
Pollegar, Elliot H.	Tulgan, Joseph.
Perla, Max M.	Tuppay, Jacob.
Principe, Amedeo.	Tritt, Harold.
Rosenstock, Jesse M.	Uhl, Alexander H.
Rabhuhn, Benjamin.	Walters, Irving.
Rosenblum, A. J.	Walz, Joseph B.
Raguas, Joseph.	Weinberger, A. G.
Rosenblum, Morris.	Waldbaum, Irving L.
Roskm, Hyman.	Weiser, Jacob A.
Rosa, Sanford B.	Yaconetti, A. J.
Shanley, Edward J.	Zwolgel, Isidore.
Shopenn, Isadore.	Zuckerbrot, H. H.
Schreiber, Martin.	Zuckerman, George.
Sachs, Abraham.	

BACHELOR OF SCIENCE.

Braunstein, Louis.	Waltman, Samuel.
Brill, Edward.	Goldstein, A. L.
Drabkin, Isidore.	Leville, Philip.
Engelmann, W. O.	Ruderman, James.
Freehill, James E.	Scholnicoff, C. S.
Friedlander, J. E.	Seidlits, H. W.
Hodes, Alfred L.	Seif, Joseph H.
Hogg, A. J., Jr.	Sosnen, Samuel.
Kaufmann, J. F.	Till, Solomon.
Kenny, John E.	Wilpah, Morris H.
King, Ivan D.	Behrens, Arthur.
Kreistera, M. J.	Berman, Benjamin.
McKay, Gordon A.	Bloom, Sidney J.
Meiden, Jerome L.	Blumberg, Abraham.
Morris, Walter F.	Chares, Harry.
Shrtan, Leonard.	Clark, Daniel J.
Siegel, Leo.	Cohen, Milton M.
Sweiger, P. J.	Cunningham, R. J.
Toole, William C.	D'Alri, Americus.
Van der Bent, A. C.	Drogin, Joseph.
Pflegel, Hyman J.	Goldstein, Samuel.
Frieden, George.	Greyzak, Harold C.
Goldman, B. F.	Grazlado, H. F.
Greenberg, David.	Greenfield, Maurice.
Hirsch, Leopold.	Grelck, David.
Hirsh, Myron.	Gross, Harold J.
Horowitz, Leo.	Grunes, Max.
Kanscher, Louis.	Hunel, Sadie P.
Kantoric, Abraham.	Harsack, Charles J.
Kaplan, Morris.	Israel, Martin.
Kertes, Ferdinand.	Jungerman, J. J.
Krown, Louis.	Kaplan, Julius.
Leader, Jacob.	Klein, Abraham M.
Nadel, Edward L.	Langer, Mayer.
Norton, W. J., Jr.	Lasser, George.
Pesikin, Jacob.	Levitan, Benjamin.
Rines, Sandor S.	Levy, Irvin M.
Seskin, Irving J.	Lilienbloom, Frank.
Shear, Murray J.	Lipniek, Arthur.
Shinedling, Julian.	Livingston, Ira B.
Shonsky, Barney.	Minsted, Max.
Sidelsky, Hyman.	Nelson, Solomon.
Slater, Abraham.	O'Conner, John A.
Smits, Theodore A.	Pratt, James K. W.
Suttenberg, M. P.	Prudowsky, I. D.
Swift, Max.	Rabinowitz, Max S.
Unschwelf, M.	Rodes, Gabriel.
Weismer, Louis.	Rosenblatt, Maxwell.
Wren, William P.	Rosenbock, Joseph.
Zinn, Philip.	Sachs, Wilbert.
Arnstein, Arnold.	Sand, Harvey.
Avronchick, G. D.	Schelner, Frank S.
Ashe, Benjamin.	Sherry, Joseph.
Berg, Louis J.	Sonkin, Simon.
Berger, Milton M.	Spielberg, Joseph M.
Berkowitz, Max.	Springer, Jacob.
Betkson, Joseph.	Stueber, Albert H.
Broggi, D. E.	Supnick, Louis.
Cohen, Hyman J.	Tarr, Arthur.
Cohen, Paul W.	Traub, Jacob H.
Dash, Abraham J.	Troppet, Abraham.
Fleeling, Charles A.	Wallerstein, A.
Fordham, B. H.	Weissberger, B.
Fox, George S.	Wendell, Benjamin.
Friedmann, Herbert.	Williams, George.
Geibstein, Nathan J.	Wolfe, Max.
Goldberg, A. J.	

BACHELOR OF SCIENCE IN SOCIAL SCIENCE.

Albert, Henry.	Gittin, Jacob.
Alben, M. H.	Furman, Aaron.
Green, Joseph J.	Kontz, Abraham.
Gustow, Mortimer C.	Liptcs, Irving.
Nicholls, John F.	Rappe, Samuel M.
Silver, Richard S.	Rhinehart, Herman L.
Hoffmann, Max.	Silverstein, Louis.
Berman, Maurice.	Traub, Solomon.

GRADUATE IN ACCOUNTANCY.

Alberta, Irwin M.	Krupiov, Louis.
Barnett, Reuben.	Kulok, David.
Burstein, Harry.	Lippman, Samuel.
Finkelwitz, Benj.	Mandel, Nathan.
Cayo, Lawrence A.	Raphael, William M.
Elger, Joseph.	Scardacchione, M.
Rissenstein, Edward H.	Schwartz, Morris A.
Roth, Raphael J.	Selden, Louis.
Gross, Richard.	Senzall, Louis S.
Hayes, James V.	Siegel, Martin A.
Heims, Nathan.	Spravtzen, Hyman.
Hirsh, Irving.	Virotsky, Abraham.
Hyam, Richard A.	Waldwraith, Daniel S.
Horowitz, Nathan.	Warmflash, Joseph.
Hyde, William J.	Weisen, Louis.
Kaiser, Abraham A.	Weiss, Abraham.
Kingston, Samuel.	Weisenthal, Herman.
Kopstein, Leo.	Yasrousky, Max H.

The conferring of the sixteen degrees in Social Science set a precedent, for yesterday's were the first students to complete the recently established course.

Populations of Small Cities.

WASHINGTON, June 24.—The Census Bureau announced the following population figures today: Mount Vernon, Ill., 9,815; increase 1,808 or 22.6 per cent. Bluefield, W. Va., 15,191; increase 4,062 or 36.5 per cent. Beverly, Mass., 22,561; increase 2,011 or 11 per cent.

Name Twins Harding and Coolidge.

LANCASTER, Ohio, June 24.—Twin boys born Wednesday to Mr. and Mrs. Enos White, farmers living in Madison township, have been named "Harding" and "Coolidge."

SOLAR STATION IN DESERT.

Smithsonian Selects Spot in Arizona to Aid Weather Forecasts.

WASHINGTON, June 24.—A solar observing station will be established soon by the Smithsonian Institution, in the Hagua Hala Mountains in Arizona, to obtain data for forecasting weather conditions and temperature, the institution announced tonight. Dr. C. G. Abbot, Assistant Secretary of the institution, has gone to Arizona to supervise the setting up of the station which will be located in the heart of the desert region, said to be probably the most consistently cloudless region in the United States.

It is the intention of the institution to make daily observations of the amount of solar radiation received on the earth and from the variation it is hoped eventually to evolve improved methods in predicting rainfall and temperature.

A similar observation station has been maintained for several years by the Smithsonian at Calama, Chile. Measurements of the solar radiation also have been conducted during Summer months for the past fifteen years by Smithsonian observers on Mount Wilson, California.

Books for Roosevelt Memorial.

The National Society of the Daughters of 1812 has voted to give a complete collection of books on American naval history to the library of Roosevelt House, the birthplace of Colonel Theodore Roosevelt. The collection is to be known as the Roosevelt Memorial Naval History Library.

Copyright, Hart Schaffner & Marx

Hart Schaffner & Marx Summer Suits

$49.50

Values up to $75

This Sale has a very important meaning—to you and your pocketbook.

It means you can save a lot of money on a fine Hart Schaffner & Marx suit, thanks to our clearaway price on some high priced broken lines.

Included in the Sale are many late arrivals, fresh from the tailor's hands; beautiful Blues, Grays, Browns and Fancy Mixtures. The fabrics typify the best in foreign and American loomcraft.

The suits were mighty good values at their former prices—$75, $70 and $65. Wonderful buys at $49.50.

Other Sale-Time Savings at

$35 $45 $55 $65 $75

No charge for Alterations

Est. 1887 Wallach Bros. Est. 1887

Broadway, below Chambers
Broadway, cor 29th

246-248 West 125th
3d Ave., cor. 122d

McHUGH

UNUSUAL FURNISHINGS

25% Discount Sale

3 East 48th St.

Sales Executive

I want a life work which will permit me to fully utilize an unusual sales and executive equipment; college education, international trade experience and connections; excellent credentials. A 221 Times.

2d Floor 15 W. 34th St.

The Home of 40 Famous Brands of Clothes for Men and Young Men

Georges

Largest 2d Floor Shop of its Kind in the World.

(Between Fifth Avenue and Broadway)
Opposite Waldorf Hotel

"SENIOR" "JUNIOR"

Sale of Our Entire Stock

Of This Great Second Floor Shop Valued at Over a Million Dollars

at Practically 50%

What It Cost 60 Days Ago!

15,000 Suits

For Men and Young Men

A Sale That Defies All Competition—And One That Embraces 40 Nationally Advertised Brands.

$27 For Suits That Less Than 60 Days Ago Sold for $37.50 $40 $45. Thousands of them to choose from. Light and dark colors. All sizes.

$35 For Suits That Less Than 60 Days Ago Sold for $50 $52.50 $55. Regulars, longs, shorts, stouts, and extra sizes. All fabrics and colors.

$45 For Suits That Less Than 60 Days Ago Sold for $60 $62.50 $65. Principally young men's models, in the lighter shades.

About 275 Suits $20. Sizes 33 to 42. Mostly young men's models in the lighter shades. 1 and 2 of a style. *Values up to $40.*

When the wholesale market collapsed recently, we saw an opportunity to make a tremendous saving for our customers by taking advantage of the situation, but our enthusiasm led us to buy far too heavily.

Between our own regular stocks and the large number of Suits purchased by us on a low market, we have fully 10,000 garments *more* on hand than we *should* have at this time. That is why we have decided upon this sweeping clearance of our *entire stock*, at the above amazingly low prices. Here is your chance to get a wonderful bargain. Positively nothing reserved.

Palm Beach Suits $10 & $12

Georges

ENTIRE SECOND FLOOR

(Between Fifth Avenue and Broadway)
Opp. Waldorf Hotel

15 West 34th Street

Open Daily Till 6 P. M.—Saturday Till 9 P. M.